

**BOAC**

**British Airways**

**Timetable**  
**1 July 1973**  
**27 Oct 1973**  
Routes/Fares/Information

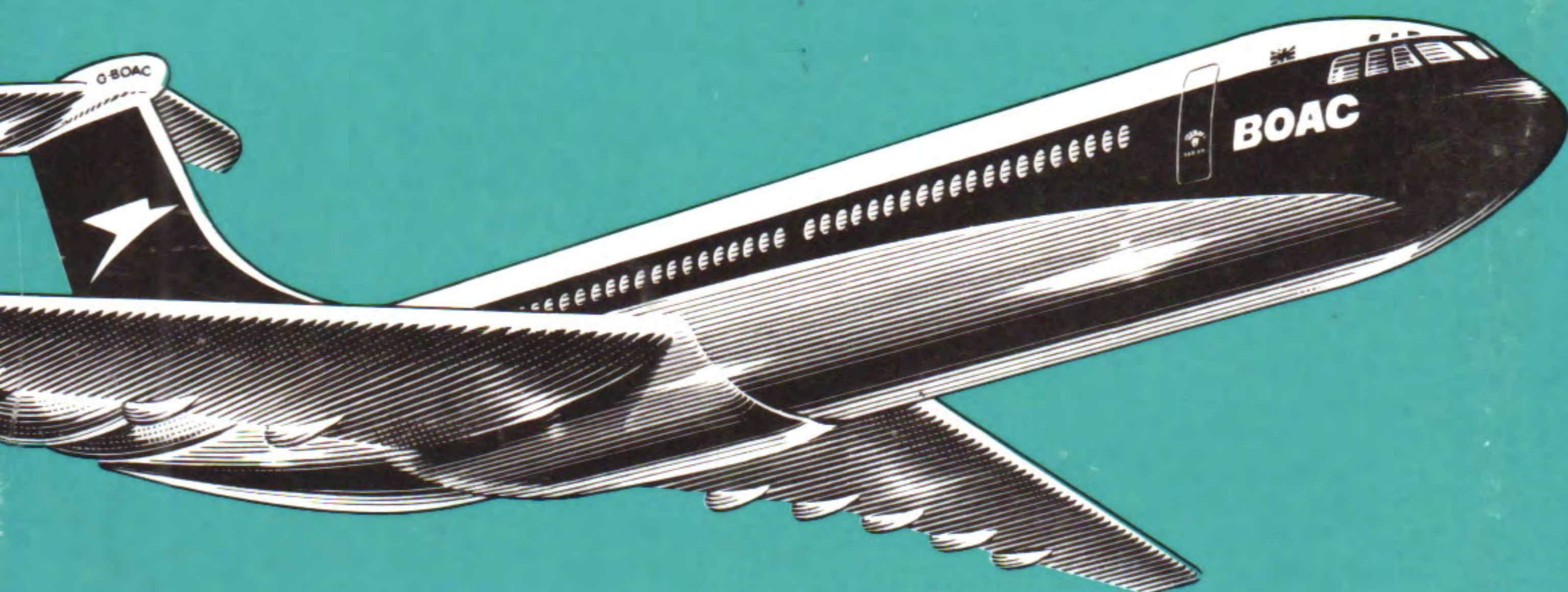
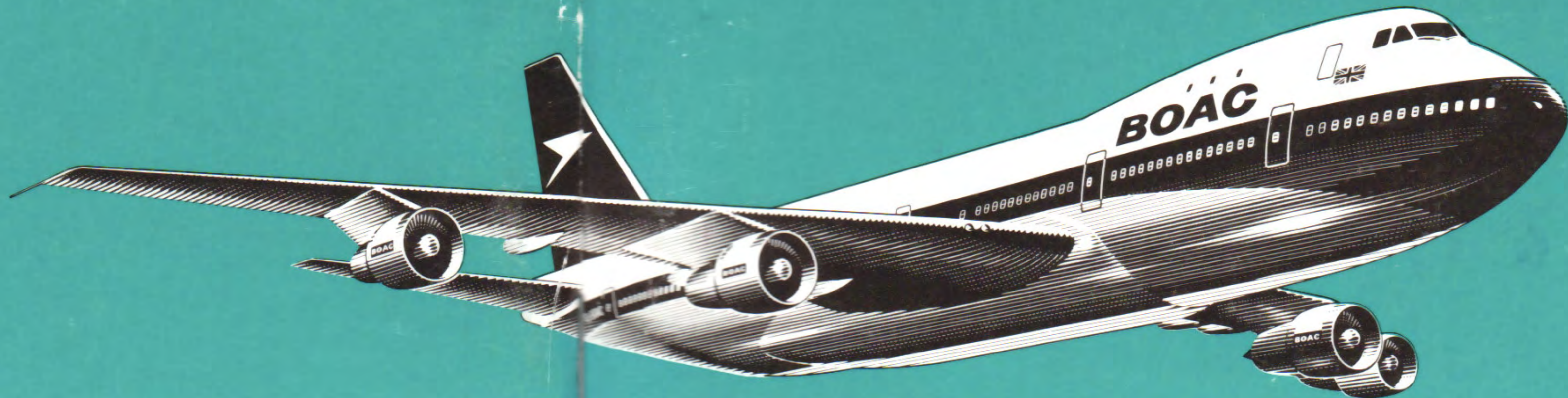

**BOAC**  
British Airways

**Timetable**  
1 July 1973  
27 Oct 1973  
Routes/Fares/Information

**London to  
Los Angeles  
fast direct  
service 3 times  
a week**

**London to  
Los Angeles  
via New York  
5 times a week**

See page 10 for details

**We'll take good  
care of you**



# contents

1 July - 27 Oct 1973

The information contained in this timetable  
is subject to alteration without notice

All times shown are local times

page 2-4	index of direct services
6-91	passenger schedules
92-94	all cargo schedules
96-117	passenger fares
118-120	passenger information
120	travel advice
122-128	main offices

BOAC operates world wide with  
Aeroflot, Air Canada, Air-India, Air New Zealand, Air Pacific, British  
Caledonian Airways, British European Airways, Cathay Pacific Airways,  
East African Airways Corporation, Ethiopian Airlines, Gulf Air, Iran Air,  
Japan Air Lines, Middle East Airlines, Qantas Airways Ltd., Saudia,  
Singapore Airlines, South African Airways, VIASA

# index of direct services

\* No direct services, but connecting services are available

A selection of BEA services to/from European cities are shown on pages 34-37

From	to Great Britain Europe and Israel Pages	USA and Canada Pages	Caribbean Mexico and South America Pages	Africa Pages	M. East, India Pakistan Ceylon Bangladesh Far East Australia New Zealand Fiji Pages	Pages
<b>A</b> Abadan	50-57	*	*	*	40-46	*
Aberdeen	6-7	6-7, 22	26-29	*	*	*
Abu Dhabi	48-57	*	*	*	40-57	*
Addis Ababa	86-90	*	*	82-89	*	*
Amsterdam	39-54	*	*	*	39-46	58-65
Anchorage	18-20	*	*	*	*	14-16
Antigua	30-33	30-31	26-29	*	*	*
Asmara	86-89	*	*	80-83	*	*
Athens	48-57, 88	*	*	81	38-47	58-67
Auckland	69-77	18-20	*	*	69-77	14, 69-79
<b>B</b> Baghdad	57	*	*	*	38	*
Bahrain	48-57	*	*	*	38-57	58-67
Bali (Den Pasar)	*	*	*	*	*	64, 74
Bangkok	68-77	*	*	*	68-77	58-67
Barbados	30-33	30-33	26-32	*	*	*
Beirut	48-57	*	*	*	38-47	59-66
Belfast	6-7	6-7, 22	26-29	*	*	*
Bermuda	30-33	30	26-29	*	*	*
Blantyre	86-88	*	*	86-88	*	*
Bogota	32	*	28, 32	*	*	*
Bombay	48-57	*	*	*	38-57	58-67
Boston	8-9	11	*	*	*	*
Brisbane	70-77	*	*	*	70-77	60-79
<b>C</b> Cairo	49-55	*	*	84	40-47	61-67
Calcutta	50-57	*	*	*	50-57	59-66
Calgary	24-25	22-25	*	*	*	*
Caracas	32-33	*	27-32	*	*	*
Chicago	11	*	*	*	*	*
Christchurch	72	*	*	*	72	72, 79
Colombo	48-56	*	*	91	48-56	60-67, 85
<b>D</b> Dacca	50	*	*	*	50	64
Damascus	50-57	*	*	*	40-44	60-61
Dar es Salaam	86-90	*	*	82-90	*	*
Darwin	72-77	*	*	*	72-77	58-77
Delhi	48-57	*	*	*	48-57	58-66
Detroit	11	11	*	*	*	*
Dhahran	49-54	*	*	*	41-54	*

From	to Great Britain Europe and Israel Pages	USA and Canada Pages	Caribbean Mexico and South America Pages	Africa Pages	M. East, India Pakistan Ceylon Bangladesh Far East Australia New Zealand Fiji Pages	Pages
<b>D</b> Doha	50-57	*	*	*	38-57	60
Dubai	48-56	*	*	*	39-55	61-65
<b>E</b> Edinburgh	6-7	6-7, 22	26-29	*	*	*
Edmonton	24-25	22-23	*	*	*	*
Entebbe	86-90	*	*	81-85	85	85
<b>F</b> Fiji (Nandi)	18-20	18-20	*	*	*	14-16
Frankfurt-on-Main	36, 48, 86	*	*	80-84	38-46	58-66
Freeport	32	*	28-32	*	*	*
<b>G</b> Gander	24-25	22-23	*	*	*	*
Geneva	48-55	*	*	*	40-46	66
Georgetown	30-33	30-33	30-33	*	*	*
Glasgow	8-9, 24	6-7, 22	26-29	*	*	*
<b>H</b> Halifax	24-25	24-25	*	*	*	*
Hong Kong	68-76, 91	*	*	91	68-76, 85	58-76, 85
Honolulu	18-20	18-20	*	*	*	14-16
<b>J</b> Jakarta	68-77	*	*	*	68-77	58-77
Jeddah	49-57	*	*	*	38-43	*
Johannesburg	86-91	*	*	86-91	85	85
<b>K</b> Karachi	50-55	*	*	*	50-55	*
Khartoum	89	*	*	83	*	*
Kingston	30-33	30-32	27-33	*	*	*
Kuala Lumpur	68-75	*	*	*	68-75	60-76
Kuwait	50-57	*	*	*	38-55	63-66
<b>L</b> Las Palmas	86-90	*	*	80-83	*	*
Lima	32	*	32	*	*	*
Lisbon	86-90	*	*	80-84	*	*
London	12, 22, 34	6-11, 22	26-29	80-85	38-47, 85	58-67, 85
Los Angeles	10	14-20	*	*	*	14-16
Luanda	86-90	*	*	82	*	*
Lusaka	87-89	*	*	80-89	*	*
<b>M</b> Madrid	33	*	33	*	*	*
Manchester	24	6, 22	27-29	*	*	*
Manila	*	*	*	*	*	60-76
Mauritius	86-90	*	*	86-90	86	*
Melbourne	18, 68-77	18-20	*	*	68-77	18, 63-79
Mexico City	31-32	*	31-32	*	*	*
Miami	8	*	*	*	*	*

to

From	Great Britain Europe and Israel	USA and Canada	Caribbean Mexico and South America	Africa	M. East, India Pakistan Ceylon Bangladesh	Far East Australia New Zealand Fiji
Pages	Pages	Pages	Pages	Pages	Pages	Pages
<b>M</b> Montego Bay	30-33	30-33	26-28	*	*	*
Montreal	24-25	22-25	*	*	*	*
Moscow	36-37, 56	*	*	*	*	58-66
Muscat	50-55	*	*	*	50-55	*
<b>N</b> Nairobi	86-91	*	*	80-91	85-86	85
Nassau	31-33	*	26-32	*	*	*
Ndola	87-89	*	*	87-89	*	*
New York	8-9, 12	14-16	26-29	*	*	14-16
Nicosia	86-91	*	*	80-82	*	*
<b>O</b> Osaka	70-76	18-20	*	*	*	70-76
<b>P</b> Panama City	31-32	*	31-32	*	*	*
Papeete	18	18-20	*	*	*	16
Paris	36, 48, 86	*	*	80-81	38-46	59-63
Perth	70-77	*	*	*	70-77	61-77
Philadelphia	8-9	11	*	*	*	*
Port Moresby	*	*	*	*	*	62-74
<b>R</b> Rangoon	72-77	*	*	*	72-77	59-63
Riyadh	49-57	*	*	*	38-57	*
Rome	36, 48, 86	*	*	80-84	38-47	58-67
<b>S</b> St. Lucia	30-32	*	26-32	*	*	*
Sal Island	*	*	*	80-84	*	*
Salisbury	86-90	*	*	80-90	*	*
Seychelles	88-91	*	*	88-91	85	85
Shannon	24-25	22-23	*	*	*	*
Singapore	68-77	*	*	*	68-77	58-77
Sydney	18, 68-77	18-20	*	*	68-77	14, 58-79
<b>T</b> Teheran	48-57	*	*	*	38-57	58-67
Tel Aviv	12	12	*	*	38-45	58-61
Tokyo	68-77	18-20	*	91	68-77	58-77
Toronto	24-25	24-25	*	*	*	*
Trinidad	30-33	30-33	26-33	*	*	*
Tunis	88	*	*	81	*	*
<b>V</b> Vancouver	24-25	24-25	*	*	*	*
Vienna	52	*	*	*	39	58
<b>W</b> Washington	8	*	*	*	*	*
Wellington	*	*	*	*	*	79
Windhoek	86-89	*	*	81-89	*	*
Winnipeg	24-25	22-23	*	*	*	*
<b>Z</b> Zurich	36, 48, 86	*	*	80-83	40-47	60-67



passenger  
and cargo schedules

Cargo is carried on all BOAC services

Daily

All flights  
First Class and  
Economy Class,  
except BA541, BA547

Hours + - Gmt Flight

	747	707	VC10	VC10	VC10	747	707	VC10	VC10	747	747	VC10	747
	BA	BA	BA	BA	BA	BA	BA	BA	BA	BA	BA	BA	BA
	501	523	541	547	537	561	561	533	591	661	521	521	509
		from	until	until		until	from				until	from	
		14	19	19		13	14				13	14	
		Oct	Oct	Oct		Oct	Oct				Oct	Oct	
+1 London Airport Terminal 3 <sup>H</sup>	d	1100	1145	..	..	1200	1200	..	1300	1300	1330	1330	1500
+1 Aberdeen	d	..	..	..	1000	..	..	..	..	..	..	..	..
+1 Edinburgh	a	..	..	..	1040	..	..	..	..	..	..	..	..
	d	..	..	..	1105	..	..	..	..	..	..	..	..
+1 Belfast <sup>H</sup>	d	M	M	1045	..	M	M	..	M	M	M	M	M
+1 Manchester <sup>H</sup>	d	..	..	..	..	..	..	1300	..	..	..	..	..
+1 Glasgow	d	..	..	..	..	..	..	..	..	..	..	..	..
+1 Prestwick	a	..	..	1125	1140	..	..	..	..	..	..	..	..
				BA	BA								
	Flight			537	537								
-4 Philadelphia	a	▲	..	1230	1230	1230	▲	..	M	..	▲	▲	▲
-4 Boston	a	..	1435	..	..	..	..	..	..	..	..	..	..
-4 New York	a	..	..	M	M	M	1405	1415	..	..	..	..	..
				BOAC Terminal	BOAC Terminal	BOAC Terminal			1530	1550	..	..	1735
-4 Washington	a	..	..	..	..	..	..	..	..	..	1640	1655	..
-4 Miami	a	..	..	..	..	..	..	..	..	1720	..	..	..

★ The BOAC 507 service enables you to put in a full day's work in London, and get a full night's sleep in New York

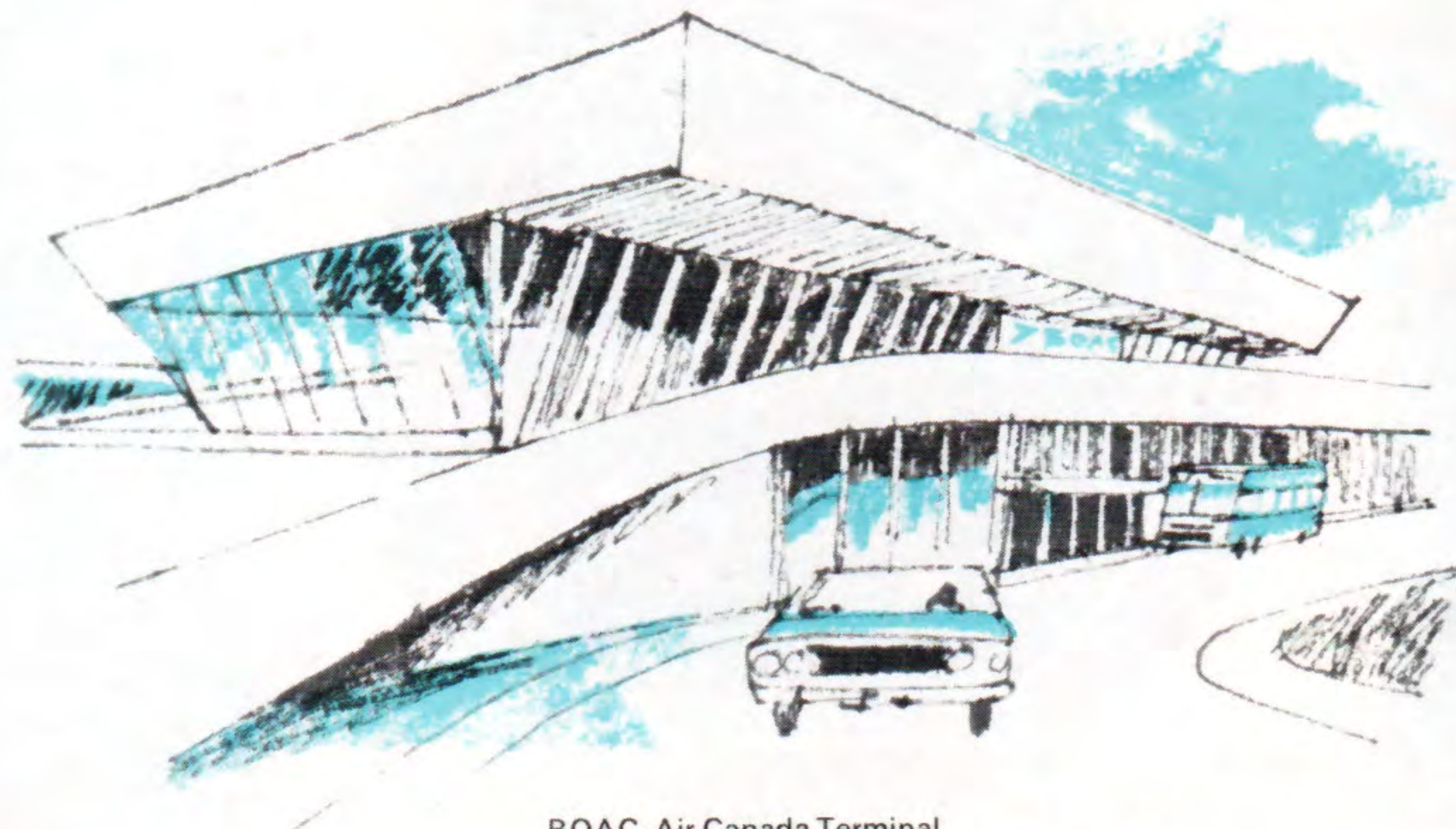

BOAC-Air Canada Terminal  
John F. Kennedy International Airport, New York

Dly Mo Tu We Th Fr

All flights  
First Class and  
Economy Class,  
except BA541, BA547

Hours + - Gmt Flight

	707	VC10	VC10	VC10	VC10	VC10	IL62	VC10	VC10	VC10
	BA	BA	BA	BA	BA	BA	SU	BA	BA	BA
	523	507	541	547	539	541	311	541	541	547
	until		from	from		from		from	from	from
	13		22	22		23		25	26	26
	Oct		Oct	Oct		Oct		Oct	Oct	Oct
+1 London Airport Terminal 3 <sup>H</sup>	d	1515	1800	..	..	..	1535	..	..	..
+1 Aberdeen	d	..	..	1000	..	..	1000	..	..	1000
+1 Edinburgh	a	..	★	1040	..	..	1040	..	..	1040
	d	..	..	1105	..	..	1105	..	..	1105
+1 Belfast <sup>H</sup>	d	..	..	1045	..	..	1045	..	..	1045
+1 Glasgow	d	..	..	..	..	..	..	..	..	..
+1 Prestwick	a	..	M	1125	1140	..	1125	1140	..	1125
				BA	BA		BA	BA		BA
	Flight			537	537		537	537		537
-4 Philadelphia	a	1805	..	M	M	M	M	M	..	M
-4 New York	a	..	2050	1445	1445	1415	1445	1445	1830	1445
				BOAC Terminal	BOAC Terminal	BOAC Terminal	BOAC Terminal	BOAC Terminal		BOAC Terminal

Daily service from  
Aberdeen to USA.



▲ A film and a choice of seven audio programmes available (hire charge \$2.50)

Traffic restrictions apply to the carriage of passengers over certain sectors. For full details please consult your local BOAC Appointed Travel Agent or any BOAC office

Signs and Symbols

- <sup>H</sup> British Airways Associate Hotel bookable with your ticket
- ∅ Operates Economy Class only
- Φ SU service arrives at New York International Terminal
- BA541 Belfast-Glasgow and BA547 Aberdeen-Glasgow operated by Viscount aircraft of Cambrian Airways

M Meal  
BA BOAC SU Aeroflot  
IL62 Ilyushin 62

In addition to the meals shown, tea and refreshments are also served at appropriate times

## Daily

All flights  
First Class and  
Economy Class  
except BA542, BA548

Hours + - Gmt Flight

	VC10	VC10	VC10	VC10	747	747	747	VC10	707	VC10	707	747	747
BA 594	BA 538	BA 538	BA 538	BA 664	BA 500	BA 522	BA 522	BA 562	BA 508	BA 524	BA 562	BA 506	
	until 18 Oct	until 18 Oct				until 13 Oct	from 14 Oct	from 14 Oct		until 13 Oct	until 13 Oct		
-4 Miami d	..	..	..	..	1940	..	..	..	..	..	..	..	..
-4 Washington d	..	..	..	..	..	..	2000	2000	..	..	..	..	..
-4 New York BOAC Terminal d	1000	1930	1930	1930	..	2000	..	..	2100	..	..	2200	
-4 Philadelphia d	..	M	M	M	..	..	..	..	..	2115	..	..	..
-4 Boston d	..	B	B	B	M	M	M	M	2100	..	..	2130	M
+1 Glasgow Prestwick a	M	Dly 0655	Dly 0655	Dly 0655	▲	▲	▲	..	M	M	M	M	▲
		□∅ BA 548	□∅ BA 542										▲
Flight													
+1 Belfast (H) a	..	0755	0805	..	B	B	B	B	B	B	B	B	B
+1 Edinburgh a	..	0830	..	..	..	..	..	..	..	..	..	..	..
+1 Aberdeen a	..	0850	..	..	..	..	..	..	..	..	..	..	..
+1 London Airport Terminal 3 (H) a	2150	..	..	..	Dly 0855	Dly 0740	Dly 0800	Dly 0810	Dly 0815	Dly 0850	Dly 0900	Dly 0840	Dly 0940



London Penta Hotel  
A British Airways Associate Hotel

## Dly Mo Tu We Th Su

All flights  
First Class and  
Economy Class,  
except BA542, BA548

Hours + - Gmt Flight

	707	VC10	VC10	VC10	VC10	VC10	IL62	VC10	VC10	VC10	VC10
BA 524	BA 534	BA 538	BA 540	BA 538	BA 538	SU 312	Φ	BA 538	BA 538	BA 538	BA 538
	from 14 Oct	from 22 Oct	from 23 Oct	from 24 Oct	from 25 Oct	from 25 Oct		from 21 Oct	from 21 Oct	from 21 Oct	from 21 Oct
-4 New York BOAC Terminal d	..	2300	1930	1945	1930	1930	2130	1930	1930	1930	1930
-4 Philadelphia d	2215	..	M	M	M	M	..	M	M	M	M
			B	B	B	B		B	B	B	B
+1 Glasgow Prestwick a	M	M	0655	0710	0655	0655	..	0655	0655	0655	0655
			□∅ BA 542	□∅ BA 548	□∅ BA 542	□∅ BA 548	□∅ BA 542	□∅ BA 548	□∅ BA 542	□∅ BA 548	□∅ BA 542
Flight											
+1 Belfast (H) a	..	B Dly 0845	0805	..	0755	0805	..	0755	0805	0755	0805
+1 Manchester (H) a	..	1030	..	..	..	..	..	..	..	..	..
+1 Edinburgh d	..	..	..	..	0830	..	..	0830	..	0830	..
					0850	..	..	0850	..	0850	..
+1 Aberdeen a	..	..	..	..	0930	..	..	0930	..	0930	..
+1 London Airport Terminal 3 (H) a	Dly 1000	..	..	..	..	..	Th 0915	..	..	..	..

## Nonstop daily Miami to London



▲ A film and a choice of seven audio programmes available (hire charge \$2.50)

Traffic restrictions apply to the carriage of passengers over certain sectors. For full details please consult your local BOAC Appointed Travel Agent or any BOAC office

### Signs and Symbols

- (H) British Airways Associate Hotel bookable with your ticket
- ∅ Operates Economy Class only
- Φ SU service departs New York International Terminal
- BA542 Glasgow-Belfast and BA548 Glasgow-Aberdeen operated by Viscount aircraft of Cambrian Airways
- ▣ Timings in Britain to read one hour earlier for services arriving 28 October

B Breakfast M Meal  
BA BOAC SU Aeroflot  
IL62 Ilyushin 62

In addition to the meals shown, tea and refreshments are also served at appropriate times

10

All flights  
First Class and  
Economy Class

	M	Tu	We	Th	Fri	Su
	707	VC10	707	VC10	707	VC10
	†		†		†	
	BA	BA	BA	BA	BA	BA
Hours + - Gmt	595	591	595	591	591	591
Flight						
+1 London Airport						
Terminal 3 (H) d	1350	1300	1350	1300	1300	1300
-4 New York	M	M	M	M	M	M
BOAC Terminal a	▲	1550	▲	1550	▲	1550
d	..	1705	..	1705	..	1705
	M	M	M	M	M	M
-7 Los Angeles	a	1830	1935	1830	1935	1935

All flights  
First Class and  
Economy Class

	M	Tu	W	Th	Fri	S	Su
	707	VC10	707	VC10	707	VC10	VC10
	BA	BA	BA	BA	BA	BA	BA
Hours + - Gmt	596	594	596	594	596	594	594
Flight							
-7 Los Angeles	d	2030	2355	2030	2355	2355	2355
	M	B	M	B	M	B	B
-4 New York		We		Fr		Sa	Su
BOAC Terminal a	..	0800	..	0800	..	0800	0800
d	▲	B♦	▲	B♦	▲	B♦	B♦
	..	1000	..	1000	..	1000	1000
	B	M	B	M	B	M	M
+1 London Airport	Tu	2150	Th	2150	Sa	2150	2150
Terminal 3 (H) a	1500	2150	1500	2150	1500	2150	2150

## Daily 747 service between London and Chicago.



11

All flights  
First Class and  
Economy Class

	747	747	707
	BA	BA	BA
Hours + - Gmt	561	569	523
Flight			
+1 London Airport			
Terminal 3 (H) d	1200	1400	1145
	M	M	M
-4 Philadelphia	▲	..	▲
d	..	..	1435
	1405	..	1520
-4 Boston	d	..	..
	1505	..	..
-4 Detroit			
Metropolitan			
Wayne County	a	1700	..
-5 Chicago			
O'Hare	a	..	1630
	..	1630	..

All flights  
First Class and  
Economy Class

	747	747	707
	BA	BA	BA
Hours + - Gmt	562	570	524
Flight			
-5 Chicago			
O'Hare	d	..	2000
-4 Detroit			
Metropolitan			
Wayne County	d	1900	..
-4 Boston	a	2040	..
	d	2130	..
-4 Philadelphia	a	M	M
	d	B	B
	▲	▲	▲
	..	..	2130
	..	..	2215
	..	..	M
+1 London Airport	Dly	Dly	Dly
Terminal 3 (H) a	0840	0930	1000

▲ A film and a choice of seven audio programmes available (hire charge \$2.50)

Traffic restrictions apply to the carriage of passengers over certain sectors. For full details please consult your local BOAC Appointed Travel Agent or any BOAC office

### Signs and Symbols

(H) British Airways Associate Hotel bookable with your ticket  
 □ Timings at London to read one hour later for services arriving 28 October

† A technical call will be made between London and Los Angeles

B Breakfast M Meal ♦ Transit passengers only

BA BOAC

In addition to the meals shown, tea and refreshments are also served at appropriate times

Britain | USA (Mid-West and West Coast)  
 USA (West Coast and Mid-West) | Britain



All flights  
First Class and  
Economy Class

		Dly	M	T	W	F	S	Sun
		747 Trident	747 VC10	747 VC10	747 VC10	747 707	747 Trident	747 Trident
Hours	Gmt Flight	BA 506	BA 506	BA 506	BA 506	BA 506	BA 500	BA 500
+4	<b>New York</b> BOAC Terminal d	2200	2200	2200	2200	2200	2000	2000
		M	M	M	M	M	M	M
		▲	▲	▲	▲	▲	▲	▲
+1	<b>London Airport</b> Terminal 3 (H) a	0940	0940	0940	0940	0940	0740	0740
		Dly	Tu	We	Th	Sa	Su	Mo
		BE 484	BA 770	BA 916	BA 318	BA 322	BE 482	BE 482
		Flight						
		d 1420	1200	1225	1200	1200	0850	0850
+2	<b>Rome</b> ☒	..	..	1540	..	..	..	..
		d	M	M	M	M	M	M
+2	<b>Tel Aviv</b>	a 1955	1735	1945	1735	1735	1425	1425
								1800

All flights  
First Class and  
Economy Class

		Dly	M	Tu	We	S	Sun
		Trident 747	Trident	VC10	VC10	747 VC10	707 VC10
Hours	+ - Gmt Flight	BE 485	BE 483	BA 943	BA 315	BA 805	BA 771
+2	<b>Tel Aviv</b>	d 0925	1525	0520	1250	0610	1250
				B	M	B	M
+2	<b>Rome</b> ☒	a ..	..	0835	..	..	..
		d ..	..	0935	..	..	..
+1	<b>London Airport</b> Terminal 3 (H) a	1315	1915	1050	1650	1010	1650
		BA	BA	BA	BA	BA	BA
		Flight					
		d 1500	..	1300	1800	1300	1800
		M	M	M	M	M	M
-4	<b>New York</b> BOAC Terminal a	1735	..	1550	2050	1550	2050

For full details of services  
London/New York/London  
see pages 6-9

## BOAC's exclusive JFK Passenger Terminal. From seat to street in 15 minutes.

 BOAC



BOAC-Air Canada Terminal  
John F. Kennedy International Airport, New York

▲ 747 services: A film and a choice  
of seven audio programmes available  
(hire charge \$2.50)

BE services arrive and depart London Airport Terminal 1

Traffic restrictions apply to the carriage of passengers over certain sectors. For full details please consult your local BOAC Appointed Travel Agent or any BOAC office

### Signs and Symbols

- Ⓜ **British Airways Associate Hotel** bookable with your ticket
- ☐ **Arrival timings at London to read one hour earlier for services arriving 28 October**
- ☒ **Timings at Rome to read one hour earlier from 1 October**
- B Breakfast M Meal
- \* Joining passengers only.

BA BOAC BE British European Airways

In addition to the meals shown, tea and refreshments are also served at appropriate times

All flights  
First Class and  
Economy Class

		Mon		Tue		Wed	
		707	707 DC10	DC8	DC8	DC8	DC8
Hours + - Gmt	Flight	BA 850	BA 595	TE 529	TE 549	TE 531	TE 551
+1	London Airport Terminal 3 (H) d	1345	1350	..	..	..	..
-4	New York BOAC Terminal a d	M	M	..	..	..	..
-7	Los Angeles a	1830	..	..	..	..	..
	Flight	POLAR ROUTE	TE 551	..	..	..	..
-9	Anchorage a d	1245	M	..	..	..	..
		1345	..	..	..	..	..
-10	Honolulu a d	..	2335	..	..	..	..
		M	Tu	..	..	..	..
		B	0030	..	..	..	..
International date line							
+9	Tokyo a d	1510	..	..	..	..	..
		1600	..	..	..	..	..
		1705	..	..	..	..	..
+9	Osaka a	..	..	..	..	..	..
+12	Fiji Nandi (H) a d	..	..	We 0810	We 2000	Th 0400	..
		..	..	..	..	..	..
		..	..	..	..	..	..
+12	Auckland a	..	We 0730	We 1105	We 2255	Th 0655	..
		..	..	..	..	..	..
		..	..	..	..	..	..
	Flight	..	TE 551 A	..	..	..	..
		..	0900	..	..	..	..
		..	B	..	..	..	..
+10	Sydney a d	..	1010	..	..	..	..
		..	..	..	..	..	..
		..	..	..	..	..	..
+10	Melbourne a	..	..	..	..	..	..



All flights  
First Class and  
Economy Class

		We		Thu		Fri	
		DC8	DC8	DC10	VC10	747	DC8
Hours + - Gmt	Flight	TE 539	TE 549	TE 551	BA 591	JL 422	TE 523
+1	London Airport Terminal 3 (H) d	..	..	..	1300	1525	..
-4	New York BOAC Terminal a d	..	..	..	M 1550	..	..
		..	..	..	1705	..	..
-7	Los Angeles a d	..	..	..	1935	..	..
		..	..	..	..	..	..
-9	Anchorage a d	..	..	2100	2130	..	..
		..	..	..	..	1420	..
		..	..	M	M	1550	..
-10	Honolulu a d	..	..	2335	2350	..	..
		..	..	Fr	Fr	..	..
		..	..	0030	0100	..	..
International date line							
+9	Tokyo a	..	..	B	M	Fr 1710	..
		..	..	..	B	..	..
		..	..	Sa	Sa	..	..
+12	Fiji Nandi (H) a d	Fr 1215	Fr 2000	0505	0520	..	..
		M	M	B	B	..	..
		..	..	..	..	..	..
+12	Auckland a	1510	2255	0855	B	..	..
+10	Sydney a d	..	..	..	0830	..	..
		..	..	..	0930	..	..
		..	..	..	..	..	..
+10	Melbourne a	..	..	..	1050	..	..

▲ A film and a choice of seven audio programmes available (hire charge \$2.50)

Frequent services are available between Nandi and Suva by Air Pacific

For services to the Far East and Australia via the Middle East see pages 58-67

Traffic restrictions apply to the carriage of passengers over certain sectors. For full details please consult your local BOAC Appointed Travel Agent or any BOAC office

Signs and Symbols

(H) British Airways Associate Hotel bookable with your ticket

† A technical call will be made between London and Los Angeles

B Breakfast M Meal ‡ First Class passengers only

BA BOAC TE Air New Zealand JL Japan Air Lines

In addition to the meals shown, tea and refreshments are also served at appropriate times

All flights  
First Class and  
Economy Class

	Fri	Sat	Sun
	707	707 DC8	DC8
Hours + - Gmt Flight	BA 850	BA 595	TE 539
+1 London Airport Terminal 3 (H) d	1345	1350	..
+1 Copenhagen (H) a d	M	M	..
-4 New York BOAC Terminal a d	▲ POLAR ROUTE	M	..
-7 Los Angeles a	1830	..	..
Flight	TE 551	..	..
-9 Anchorage d	2100	..	..
a d	1245	M	..
-10 Papeete a d	1345	Sa	..
d	0215	..	..
-10 Honolulu a d	M ‡ 0330	..	..
International date line	B	..	..
+9 Tokyo a d	Sa 1510	B	..
+9 Osaka a d	1600	..	..
+12 Fiji Nandi (H) a d	1705	..	..
a d	..	Su 1215	Su 2000
+12 Auckland a	..	M 0730	M 1510
Flight	TE 551A	..	..
d	0900	..	..
+10 Sydney a d	B 1010	..	..
+10 Melbourne a	..	..	..



Fijian Hotel, Fiji  
A British Airways Associate Hotel



Mocambo Hotel, Nandi, Fiji  
A British Airways Associate Hotel

▲ A film and a choice of seven audio programmes available (hire charge \$2.50)

Frequent services are available between Nandi and Suva by Air Pacific

For services to the Far East and Australia via the Middle East see pages 58-67

Traffic restrictions apply to the carriage of passengers over certain sectors. For full details please consult your local BOAC Appointed Travel Agent or any BOAC office

Signs and Symbols

(H) British Airways Associate Hotel bookable with your ticket

† A technical call will be made between London and Los Angeles

B Breakfast M Meal ‡ First Class passengers only

BA BOAC TE Air New Zealand JL Japan Air Lines

In addition to the meals shown, tea and refreshments are also served at appropriate times

All flights  
First Class and  
Economy Class

		Mon		Tue		Wed								
		DC8	747	DC8 707	707	DC8	DC8	VC10	DC8	DC8	DC8	747	DC8	DC8 707
Hours + - Gmt	Flight	TE 548	JL 421	TE 556A	BA 851	TE 520	TE 548	BA 594	TE 528	TE 556A	TE 548	JL 421	TE 530	TE 556A
					POLAR ROUTE									
+10	Melbourne	d ..	..	..	..	..	..	1600	..	..	..	..	..	1630
+10	Sydney	d ..	..	..	..	..	..	1710	..	..	..	..	..	..
		d ..	..	1715	..	..	..	1815	..	1715	..	..	..	M
		d ..	..	M	..	..	..	..	..	M	..	..	..	..
+12	Auckland	a ..	..	2200	..	..	..	..	..	2200	..	..	..	2155
		Flight		TE						TE				TE
		d 1615	..	2300	..	0830	1615	M	2130	2300	1615	..	2130	2300
		M	..	..	..	B	M	..	M	M	M	..	M	..
+12	Fiji Nandi (H)	a d	..	..	..	1120	1905	0005	0020	..	1905	..	0020	B
		d ..	..	..	..	..	..	0105	..	..	..	..	..	..
+9	Osaka	d ..	..	..	1945	..	..	..	..	..	..	..	..	..
+9	Tokyo	a d	..	..	2050	..	..	..	..	..	..	..	..	..
		d ..	2230	..	2145	..	..	..	..	..	..	2230	..	..
International date line				B	M			B		B				We
-10	Papeete	a d	..	..	..	..	..	..	..	..	..	..	..	0555
		d ..	..	Mo	..	..	..	Tu	..	Tu	..	..	..	0800
-10	Honolulu	a d	..	0930	..	..	..	0915	..	0930	..	..	..	..
		d ..	Mo	1045	Tu	..	..	1020	..	1045	..	We	..	M
-9	Anchorage	a d	..	1100	..	1020	..	..	..	..	1100	..	..	..
		d ..	..	1230	M	1120	..	M	..	M	..	1230	..	..
-7	Los Angeles	a	..	1900	M*	..	..	1830	..	1900	..	..	..	1900
		Flight		BA										BA
		d ..	..	596	..	..	..	..	..	..	..	..	..	596
		d ..	..	2030	..	..	..	M	..	..	..	..	..	2030
		d ..	..	M	B	..	..	M	..	..	..	..	..	M
-4	New York BOAC Terminal	a	..	..	..	..	..	0800	..	..	..	..	..	..
		d ..	..	..	..	..	..	..	..	..	..	..	..	..
		d ..	..	B	M	..	..	B	..	..	..	..	..	B
+1	London Airport Terminal 3 (H)	a	..	Tu	Tu	We	..	1000	..	..	..	Th	..	Th
		d ..	..	0710	1500	0605	..	2150	..	..	..	0710	..	1500



Portman Hotel, London  
A British Airways Associate Hotel

All flights  
First Class and  
Economy Class

		Thu				Fri				
		707	DC8	DC10	VC10	747	DC8	DC8	DC8 707	VC10
Hours + - Gmt	Flight	BA 851	TE 548	TE 556	BA 594	JL 421	TE 520	TE 548	TE 556A	BA 594
+10	Melbourne	d ..	..	..	1600	..	..	..	..	1600
+10	Sydney	d ..	..	..	1710	..	..	..	..	1710
		d ..	..	..	1815	..	..	..	1715	1815
		d ..	..	..	..	..	..	..	M	..
+12	Auckland	a	..	..	M	..	..	..	2200	M
		Flight							TE	TE
		d ..	..	..	..	..	..	..	556	556
		d ..	1615	2300	..	..	0830	1615	2300	..
		d ..	M	..	..	..	B	M	..	..
+12	Fiji Nandi (H)	a	..	1905	2320	0005	..	1120	1905	..
		d ..	..	..	Fr	..	..	..	..	0005
		d ..	..	0030	0105	..	..	..	..	0105
+9	Osaka	d ..	..	..	..	..	..	..	..	..
+9	Tokyo	a d	1915	..	..	..	..	..	..	B
		d ..	2050	..	B	B	..	..	..	B
		d ..	2145	..	..	..	2230	..	..	..
International date line			M	..	Th	Th	..	..	..	Fr
		d ..	B	..	0845	0915	..	..	..	0930
		d ..	Th	..	1000	1020	Fr	..	..	1045
-9	Anchorage	a	1020	..	M	M	1100	..	..	M
		d ..	1120	..	..	..	1230	..	..	..
-7	Los Angeles	a	M*	..	1815	1830	..	..	..	1900
		Flight	..	..	..	M	..	..	..	M
		d ..	B	..	..	2355	..	..	..	2030
		d ..	..	..	..	B	..	..	..	2355
-4	New York BOAC Terminal	a	M	..	..	0800	..	..	..	M
		d ..	..	..	..	B	..	..	..	B
		d ..	..	..	..	1000	..	..	..	B
+1	London Airport Terminal 3 (H)	a	Fr	..	..	M	Sa	..	..	Sa
		d ..	0605	..	..	2150	0710	..	..	1500
		d ..	..	..	..	..	..	..	..	2150

▲ A film and a choice of seven audio programmes available (hire charge \$2.50)

Frequent services are available between Suva and Nandi by Air Pacific

For services to London via the Middle East see pages 68-77

Traffic restrictions apply to the carriage of passengers over certain sectors. For full details please consult your local BOAC Appointed Travel Agent or any BOAC office

### Signs and Symbols

(H) British Airways Associate Hotel bookable with your ticket

B Breakfast M Meal \* Joining passengers only ♦ Transit passengers only

BA BOAC TE Air New Zealand JL Japan Air Lines

In addition to the meals shown, tea and refreshments are also served at appropriate times

All flights  
First Class and  
Economy Class

		Sat				Sun					
		DC8	DC8	707	DC8	DC10	VC10	DC8	DC8	DC8	VC10
Hours + - Gmt	Flight	TE 522	TE 548	BA 851	JL 411	TE 556A	BA 594	TE 520	TE 548	TE 556A	BA 594
+10	Melbourne	d ..	..	..	..	..	1600	..	..	..	1600
+10	Sydney	d ..	..	..	..	..	1710	..	..	..	1710
		d ..	..	..	..	..	1715	..	..	1715	1815
+12	Auckland	a ..	..	..	..	..	1715	..	..	1715	1815
				..	..	..	M 2200	..	..	M 2200	M
				..	..	..	TE 556	..	..	TE 556	..
		d 0830	1615	..	..	2300	..	0830	1615	2300	..
		B	M	..	..	..	Su	B	M	..	Mo
+12	Fiji Nandi (H)	a 1120	1905	..	..	..	0005	1120	1905	..	0005
		d ..	..	..	..	..	0105	..	..	..	0105
+9	Osaka	d ..	..	1945	..	..	..	..	..	..	..
+9	Tokyo	a ..	..	2050	..	..	..	..	..	B	..
		d ..	..	2145	2150	..	..	..	..	..	..
International date line											
-10	Papeete	a ..	..	M	..	B	..	..	..	Su	B
		d ..	..	B	..	Sa	..	..	..	0555	..
-10	Honolulu	a ..	..	..	..	0930	0915	..	..	0800	Su
		d ..	..	..	..	1045	1020	..	..	..	0915
-9	Anchorage	a ..	..	Sa	Sa	1020	1025	..	..	M	..
		d ..	..	1120	1125	M	M	..	..	..	1020
-7	Los Angeles	a ..	..	..	..	1900	1830	..	..	1900	1830
		d ..	..	M*	..	..	M	..	..	..	M
				..	..	..	M	..	..	..	M
				..	..	..	2355	..	..	..	2355
-4	New York BOAC Terminal	a ..	..	..	..	..	B	..	..	..	B
				B	..	..	Su	..	..	..	Mo
				..	..	..	0800	..	..	..	0800
				..	..	..	B	..	..	..	B
+1	Copenhagen (H)	d ..	..	..	Su	..	1000	..	..	..	1000
		a ..	..	M	0555	..	..	..	..	..	..
		d ..	..	..	0655	..	M	..	..	..	M
+1	London Airport Terminal 3 (H) (a)	..	..	Su	0605	0835	..	2150	..	..	2150

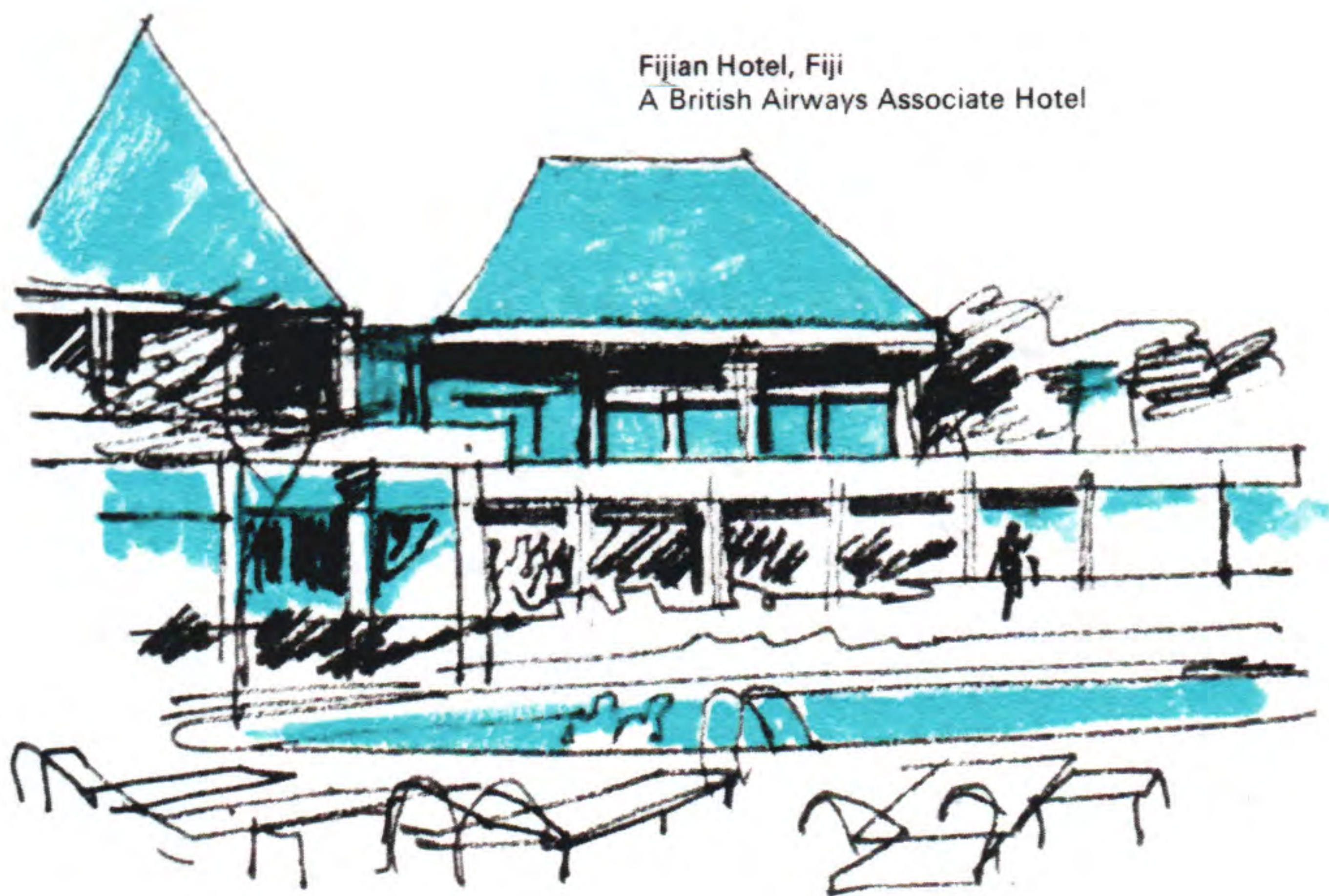

Fijian Hotel, Fiji  
A British Airways Associate Hotel

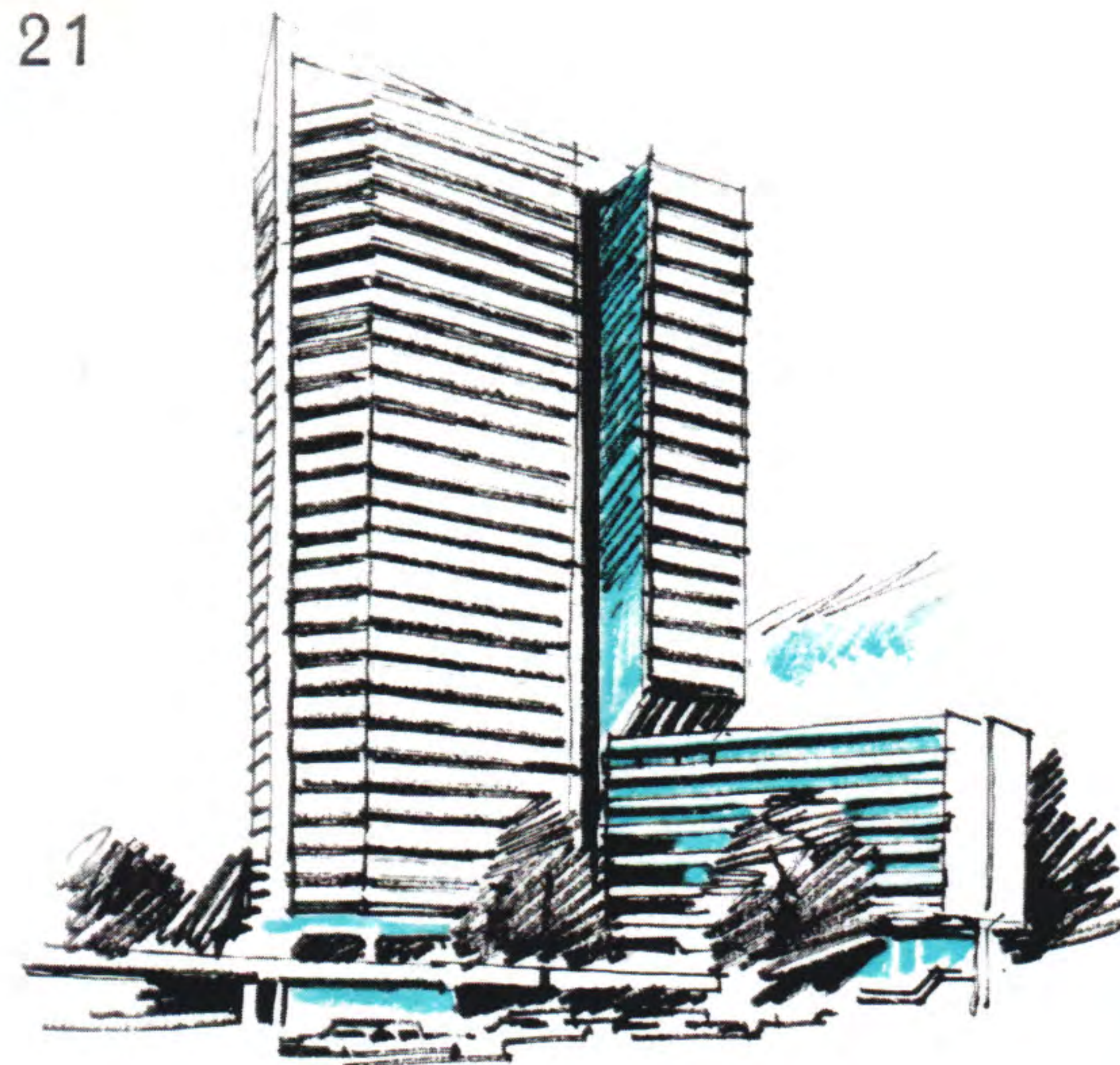

London Penta Hotel  
A British Airways Associate Hotel

▲ A film and a choice of seven audio programmes available (hire charge \$2.50)

Frequent services are available between Suva and Nandi by Air Pacific

For services to London via the Middle East see page 68-77

Traffic restrictions apply to the carriage of passengers over certain sectors. For full details please consult your local BOAC Appointed Travel Agent or any BOAC office

### Signs and Symbols

(H) British Airways Associate Hotel bookable with your ticket

▣ Timings in Britain to read one hour earlier for services arriving 28 October

B Breakfast M Meal \* Joining passengers only

♦ Transit passengers only

BA BOAC TE Air New Zealand JL Japan Air Lines

In addition to the meals shown, tea and refreshments are also served at appropriate times

Daily

All flights First Class and Economy Class, except BA651, BA653, BA657

Hours + - Gmt Flight

+1 London Airport Terminal 3 H	d	..	..	1245	1300	..	1600	1645	1845	..	1200	1330	1615	..
+1 Manchester H	d	1130	1215	..	..	1330	..	..	..	..	..	..	..	..
+1 Glasgow Prestwick	a	1215	1300	..	..	1415	..	..	..	..	1310	..	..	..
-2 1/2 Gander	d	1255	1350	M	..	1455	..	..	M	1300	1400	..	..	1800
-3 Halifax	a	M	M	▲	..	M	M	M	▲	..	1510	..	..	M
-4 Montreal	a	1420	..	..	..	1620	..	..	2050	..	1720	..	..	..
-4 Toronto	a	1450	..	..	..	1650	..	..	..	..	..	..	..	..
-6 Edmonton	a	1555	1555	1530	1535	1755	1845	1930	..	1505	..	..	1800	2005
-7 Vancouver	a	from	until	..	..	until	until	until	..	..	..	..	1915	..
	a	14	13	..	..	13	29	1	..	..	..	..	1940	..
	a	Oct	Oct	..	..	Oct	Sep	Sep	..	..	..	..	..	..

Mon

Flight	DC8	DC8	DC8	DC8	707
London Airport Terminal 3 H	AC 833	AC 813	AC 865	AC 853	BA 653
Glasgow Prestwick	..	..	..	..	..
Shannon	..	1300	..	1555	M
Gander	..	..	..	..	..
Halifax	1420	..	1535	..	..
Montreal	..	..	..	..	..
Toronto	..	1505	..	..	..
Winnipeg	..	..	..	..	..
Edmonton	..	..	..	..	..
Vancouver	..	..	..	..	..

Tue

Wed

All flights First Class and Economy Class, except BA653, BA657, AC807

Hours + - Gmt Flight

+1 London Airport Terminal 3 H	d	1200	..	1330	1400	1430	1600	..	1130	1450	1615	..
+1 Glasgow Prestwick	a	..	..	..	1510	..	..	..	1240	..	..	..
+1 Shannon	d	..	1300	..	1555	..	M	1800	1330	..	..	..
-3 Halifax	a	1420	..	..	..	..	..	..	1605	..	..	..
-4 Montreal	a	..	..	1535	..	..	..	..	1650	..	..	..
-4 Toronto	a	..	..	..	..	..	..	M	1520	..	..	..
-5 Winnipeg	a	..	1505	..	..	..	..	..	1810	..	..	..
-6 Edmonton	a	..	..	..	..	until 25 Sep	1845	2005	..	2045	..	..
-7 Vancouver	a	..	..	..	..	..	..	..	1820	..	..	1935
	a	until 25 Sep	..	..	1655	..	from 2 Oct	until 25 Sep	..	..	..	..
	a	..	..	..	1815	..	..	..	..	..	..	..
	a	..	..	..	1840	1605	..	..	..	..	..	2020

Fri

Sat

Sun

All flights First Class and Economy Class, except BA653, BA651, AC807

Hours + - Gmt Flight

+1 London Airport Terminal 3 H	d	1645	..	1045	1330	1450	1715	1200	1400	1430	..
+1 Glasgow Prestwick	a	..	..	..	..	..	1825	..	1510	..	..
+1 Shannon	d	..	1800	..	..	..	1910	..	1555	..	1800
-2 1/2 Gander	a	..	..	1230	..	..	..	..	..	..	..
-3 Halifax	a	..	..	..	..	..	..	..	..	..	..
-4 Montreal	a	M	M	1440	..	..	..	1420	..	M	..
-4 Toronto	a	1930	2005	..	..	..	2045	..	..	..	2005
-5 Winnipeg	a	..	..	..	..	..	2035	..	1720	..	..
-6 Calgary	a	..	..	..	..	..	2150	..	1835	..	..
-7 Vancouver	a	..	..	..	..	..	2245	..	1620	..	..
	a	..	..	..	..	..	2315	..	1735	..	..
	a	..	..	..	..	..	2330	..	1920	1750	..
	a	..	..	..	..	..	..	..	..	..	..

▲ 747 aircraft: A film and a choice of seven audio programmes available (hire charge \$2.50)

Traffic restrictions apply to the carriage of passengers over certain sectors. For full details please consult your local BOAC Appointed Travel Agent or any BOAC office

Signs and Symbols

- H British Airways Associate Hotel bookable with your ticket
- † Tu Th Sa Su services operated by 747 aircraft and arrives 1520, Tu service until 9 October
- ∅ Operates Economy Class only
- △ Mo service operated by VC10 aircraft until 8 October
- Tu We Th Fr services operated by VC10 aircraft
- Mo We Fr services operated by 747 aircraft, We service until 10 October

BA BOAC AC Air Canada M Meal Vis Viscount

In addition to the meals shown, tea and refreshments are also served at appropriate times

All flights First Class and Economy Class, except BA651, BA653, BA657, AC813

Hours + - Gmt Flight

+1 London Airport Terminal 3 H	d	1515	1600	..	1200	1330	1430	1645	..	1130	1330	1430	1615	..
+1 Glasgow Prestwick	a	..	..	..	1310	..	..	..	..	..	1240	..	..	..
-2 1/2 Gander	a	..	..	1800	1400	..	..	..	..	..	..	..	..	..
-3 Halifax	a	..	M	M	1625	..	..	M	M	..	..	..	..	..
-4 Montreal	a	..	..	..	1720	..	..	..	..	1520	..	..	..	..
-4 Toronto	a	..	1845	2005	..	..	..	1930	2005	1505	..	..	..	..
-5 Winnipeg	a	until 26 Sep	..	..	..	..	..	..	..	..	..	1635	..	..
-6 Edmonton	a	..	..	..	..	..	..	..	..	..	..	1750	..	..
-6 Calgary	a	1705	from 3 Oct	until 26 Sep	..	..	1620	until 27 Sep	until 30 Aug	..	..	1840	..	..
-7 Vancouver	a	1820	1835	..	..	1735	..	..	..	..	..	1910	..	..
	a	..	..	..	..	1750	..	..	..	..	..	1935	1750	..

Wed

Thu

Fri

Flight	DC8	707	707	DC8	DC8	DC8	707	707	DC8	DC8	DC8	DC8	DC8
London Airport Terminal 3 H	AC 855	BA 657	BA 653	AC 823	AC 865	AC 853	BA 651	BA 653	AC 813	AC 823	AC 865	AC 855	AC 853
Glasgow	..	..	..	1310	..	..	..	..	..	1240	..	..	..
Prestwick	..	..	1800	1400	..	..	1800	1300	1330	..	until 28 Sep	..	..
Gander	..	..	..	1510	..	..	..	..	..	..	..	..	..
Halifax	..	M	M	1625	..	..	M	M	..	..	..	..	..
Montreal	..	..	..	1720	..	..	..	..	1520	..	..	..	..
Toronto	..	1845	2005	..	..	..	1930	2005	1505	..	..	..	..
Winnipeg	until 26 Sep	..	..	..	..	..	..	..	..	..	1635	..	..
Edmonton	..	..	..	..	..	..	..	6 Sep	..	..	1750	..	..
Calgary	1705	from 3 Oct	until 26 Sep	..	..	1620	until 27 Sep	until 30 Aug	..	..	1840	..	..
Vancouver	1820	1835	..	..	1735	..	..	..	..	..	1910	..	..

Dly

Mo Tu Th Fr

Mo We Fri

All flights Economy Class only

Hours - - Gmt Flight

+1 Aberdeen	d	..	1000	..	1000	..
+1 Edinburgh	a	..	1040	..	1040	..
+1 Belfast H	d	1045	..	1045	..	..
+1 Glasgow Prestwick	a	1125	1140	1125	1140	..

Viscount services operated by Cambrian Airways

All flights  
First Class and  
Economy Class  
except BA652, BA654,  
BA658

Hours + - Gmt	Flight	Daily				Mon								
		707	707 747	747	707	707	707 747	707	DC8	DC8	DC8	DC8	DC8	707
-7	Vancouver	BA 608	BA 600	AC 856	BA 658	BA 604	BA 610	BA 652	AC 854	AC 812	AC 866	AC 852	AC 832	BA 654
-6	Calgary	..	..	..	until 29 Sep	until 13 Oct	..	until 1 Sep	1150	..	..	1335	until 24 Sep	..
-6	Edmonton	..	..	..	..	..	..	..	1400	..	..	1555	..	..
-5	Winnipeg	..	..	..	..	..	..	..	1430	..	..	1640	..	..
-4	Toronto	1800	2000	2100	2100	2130	..	2245	1710	..	..	..	..	2200
-4	Montreal	1900	..	..	..	..	..	..	1755	..	1845	..	..	..
-3	Halifax	1945	..	..	..	..	2300	..	..	..	2100	..	..	M
-2½	Gander	M	M	..	M	B	..	M	..	..	..	..	2125	M
+1	Glasgow	Dly 0625	..	..	Dly 0845	..	..	..	..	..	..	..	2310	B
+1	Prestwick	0705	▲	..	0925	▲	..	..	..	..	..	..	2355	..
+1	Manchester	0750	..	..	1010	..	..	..	..	..	..	..	..	..
+1	London Airport	..	Dly 0745	Dly 0840	Dly 0845	..	Dly 1015	Dly 1030	Tu 0735	..	Tu 0815	0900	Tu 0800	..

All flights  
First Class and  
Economy Class  
except BA652, BA654,  
AC806, AC812

Hours + - Gmt	Flight	Thu							Fri						
		DC8	DC8	DC8	DC8	DC8	DC8	707	707	DC8	DC8	DC8	707	707	DC8
-7	Vancouver	AC 854	AC 852	AC 812	AC 832	AC 832	AC 866	BA 654	BA 652	AC 820	AC 852	AC 806	BA 654	BA 652	AC 854
-6	Calgary	1150	1155	..	from 4 Oct	until 27 Sep	..	until 30 Aug	6	..	1210	..	until 31 Aug	7	2145
-6	Edmonton	..	1405	..	..	..	..	..	..	..	1420	..	..	..	..
-5	Winnipeg	1410	1450	..	..	..	..	..	..	..	1450	..	..	..	..
-4	Toronto	1455	..	..	..	..	..	..	..	..	1730	..	..	..	..
-4	Montreal	..	..	..	..	..	..	..	..	..	1815	..	..	..	..
-3	Halifax	until 27 Sep	..	1845	..	..	..	2200	2245	..	1935	2200	2245	..	..
-2½	Gander	..	..	..	..	..	2100	..	..	..	2035	..	..	..	..
+1	Shannon	..	..	..	2125	2230	..	M	M	2015	..	M	M	..	..
+1	Glasgow	..	..	..	2310	..	..	B	B	2200	..	B	B	..	..
+1	Prestwick	..	..	..	2355	..	..	..	..	2245	..	..	..	..	..
+1	London Airport	Fr	Fr	..	0600	..	..	0915	..	0620	0715	..	0915	..	..
	Terminal 3	a 0610	0615	..	0800	0800	0815	..	1030	0800	0855	1010	..	1030	1450

All flights  
Economy Class  
only

Hours + - Gmt	Flight	Dly			
		Vis	Vis	Vis	Vis
+1	Glasgow	BA 548	BA 542	BA 548	BA 542
+1	Prestwick	until 19 Oct	until 19 Oct	from 22 Oct	from 22 Oct
+1	Belfast	d 0755	0805	0755	0805
+1	Edinburgh	a ..	0845	..	0845
+1	Aberdeen	d 0830	..	0830	..
		d 0850	..	0850	..
		a 0930	..	0930	..

Viscount services  
operated by  
Cambrian Airways

All flights  
First Class and  
Economy Class  
except BA654, BA658,  
AC806

Hours + - Gmt	Flight	Tue				Wed			
		DC8	DC8	DC8	DC8	707	707	DC8	DC8
-7	Vancouver	AC 852	AC 832	AC 806	AC 854	BA 658	BA 654	AC 852	AC 820
-6	Calgary	1125	until 11 Sep	..	1930	from 2 Oct	until 25 Sep	1150	..
-5	Winnipeg	1550	..	..	until 25 Sep	..	..	..	..
-4	Toronto	1635	..	..	1935	2100	2200	..	..
-4	Montreal	..	..	..	2035	..	..	..	2100
-3	Halifax	..	2230	..	2145	..	..	..	2100
-2½	Gander	..	..	..	..	M	M	2015	M
+1	Shannon	..	..	..	..	B	B	2200	B
+1	Glasgow	..	..	We 0815	..	..	..	2245	..
+1	Prestwick	..	..	0900	..	..	..	..	..
+1	London Airport	We 0615	We 0800	1010	We 1235	We 0845	..	0610	0800
	Terminal 3	a 0615	0800	1010	1235	0845	..	0610	0800

All flights  
First Class and  
Economy Class  
except BA654

Hours + - Gmt	Flight	Sat							Sun
		DC8	DC8	DC8	DC8	DC8	DC8	DC8	707
-7	Vancouver	AC 832	AC 866	AC 852	AC 864	AC 852	AC 812	AC 820	BA 654
-6	Edmonton	..	..	1155	..	1155	..	..	..
-5	Winnipeg	..	..	..	..	1415	..	..	..
-4	Toronto	..	..	..	..	1500	..	..	..
-4	Montreal	..	..	..	..	..	..	..	..
-3	Halifax	..	..	1620	..	..	..	..	..
+1	Glasgow	..	..	1705	..	..	..	..	..
+1	Prestwick	..	..	..	..	..	..	..	..
+1	London Airport	..	..	..	..	..	..	..	..
	Terminal 3	a 0800	0815	0755	2245	0615	..	0830	..

▲ 747 aircraft: A film and a choice of seven audio programmes available (hire charge \$2.50)

Traffic restrictions apply to the carriage of passengers over certain sectors. For full details please consult your local BOAC Appointed Travel Agent or any BOAC office

Signs and Symbols

- Ⓜ British Airways Associate Hotel bookable with your ticket
- Mo Tu We Th services operated by VC10 aircraft
- † Tu Th Sa Su services operated by 747 aircraft, Tu service until 9 October
- △ Fr service operated by VC10 aircraft until 12 October
- Mo We Fr services operated by 747 aircraft, We service until 10 October
- ▣ Timings in Britain to read one hour earlier for services arriving 28 October
- ∅ Operates Economy Class only

BA BOAC AC Air Canada B Breakfast M Meal Vis Viscount

In addition to the meals shown, tea and refreshments are also served at appropriate times

All flights  
First Class and  
Economy Class  
except BA541, BA547  
BA677

		Daily		Mon		Tue	
Hours + - Gmt Flight		747	747 VC10	VC10	VC10	707	747 VC10
+1	<b>London Airport</b> Terminal 3 <sup>H</sup>	BA 490	BA 501	BA 537	BA 541	BA 547	BA 677
					□∅	□∅	□∅
					until 19 Oct	until 19 Oct	from 22 Oct
+1	<b>Belfast</b> <sup>H</sup>				BA 541	BA 547	BA 677
+1	<b>Aberdeen</b>				□∅	□∅	□∅
+1	<b>Edinburgh</b>				1000	1000	1000
					1040	1040	1040
					1105	1105	1105
+1	<b>Glasgow</b> <b>Prestwick</b>		▲		1125	1140	1125
					BA 537	BA 537	BA 537
	Flight				1230	1230	1230
					M	M	M
-4	<b>New York</b> BOAC Terminal		1335	1445	1445	1445	1445
			BA 501	BA 501	BA 501	BA 501	BA 501
	Flight	1445	1600	1600	1600	1600	1600
		M					
-4	<b>Bermuda</b>	1645					1355
							1540
							1630
							M
							M
							M
-4	<b>Nassau</b>						1845
							1930
-5	<b>Montego Bay</b>		1845	1845	1845	1845	1845
			1915	1915	1915	1915	1915
-5	<b>Kingston</b> <sup>H</sup>		1945	1945	1945	1945	1945
-6	<b>Mexico City</b>						2045
-4	<b>Antigua</b>						1705
							1750
							1835
-4	<b>St. Lucia</b>						2015
							2050
-4	<b>Barbados</b>						2250
							2320
							2135
							We
							We
-4	<b>Trinidad</b>						0005
							0050
							M
-3 3/4	<b>Georgetown</b> <sup>H</sup>						0205
							0205

Guyana Pegasus Hotel, Georgetown  
A British Airways Associate Hotel



All flights  
First Class and  
Economy Class,  
except BA541, BA547,  
BA679

		Tue		Wed	
Hours + - Gmt Flight		VC10	VC10	VC10	707
		□∅	□∅	□∅	□∅
		BA 541	BA 541	BA 547	BA 533
					BA 683
					BA 671
					□∅
					BA 547
					BA 685
					BA 669
					BA 679
+1	<b>London Airport</b> Terminal 3 <sup>H</sup>				
					1100
+1	<b>Belfast</b> <sup>H</sup>	1045	1045		
+1	<b>Manchester</b> <sup>H</sup>			1300	
+1	<b>Aberdeen</b>			1000	
+1	<b>Edinburgh</b>			1040	M
				1105	M
+1	<b>Glasgow</b> <b>Prestwick</b>				
					1140
	Flight	BA 537	BA 537	BA 537	BA 537
					1230
					M
-4	<b>New York</b> BOAC Terminal				
					1335
					1445
	Flight	BA 537	BA 537	BA 537	BA 537
					1730
					1730
-4	<b>Bermuda</b>				
					1355
					1445
					M
					M
					M
-4	<b>Nassau</b>				
					M
					1700
					BA 670
	Flight				1930
					2000
-4	<b>Freeport</b>				
-5	<b>Montego Bay</b>				
					1845
					1915
-5	<b>Kingston</b> <sup>H</sup>				
					1635
					1720
-5	<b>Panama City</b>				
-4	<b>Antigua</b>				
					1855
					1430
					1515
-4	<b>Barbados</b>				
					1420
					1505
					We
					We
-4	<b>Trinidad</b>				
					0005
					0050
					M
					M
-3 3/4	<b>Georgetown</b> <sup>H</sup>				
					0205
-4	<b>Caracas</b>				
					1645
					1730
					M
					2020

▲ A film and a choice of seven audio programmes available (hire charge \$2.50)

Traffic restrictions apply to the carriage of passengers over certain sectors. For full details please consult your local BOAC Appointed Travel Agent or any BOAC office

### Signs and Symbols

- <sup>H</sup> British Airways Associate Hotel bookable with your ticket
- BA673 operates until 20 August, also 10 September and 1 October
- BA541 Belfast-Glasgow and BA547 Aberdeen-Glasgow operated by Viscount aircraft of Cambrian Airways

∅ Operates Economy Class only

BA BOAC M Meal

In addition to the meals shown, tea and refreshments are also served at appropriate times



All flights  
First Class and  
Economy Class,  
except BA541, BA547

		Thu		Fri		Sat									
		VC10	707	VC10	707	VC10	VC10	VC10	VC10	707	DC8	747 VC10	VC10	VC10	VC10
Hours + - Gmt Flight		□∅ BA 541	BA 687	BA 679	BA 695	□∅ BA 541	□∅ BA 547	BA 669	BA 675	BA 689	VA 711	BA 501	□∅ BA 541	□∅ BA 547	BA 537
		from 25 Oct			from 26 Oct	from 26 Oct						until 13 Oct	until 13 Oct		
+1	London Airport Terminal 3 <sup>H</sup>	d ..	1100	1130	1430	..	..	1130	1315	1430	1655	1100	..	..	..
+1	Belfast <sup>H</sup>	d 1045	..	..	..	1045	..	..	..	..	..	1045	..	..	..
+1	Aberdeen	d ..	..	..	..	..	1000	..	..	..	..	..	1000	..	..
+1	Edinburgh	d ..	..	..	..	..	1040	..	..	..	..	..	1040	..	..
+1	Glasgow Prestwick	a 1125	..	..	..	1125	1140	..	..	..	..	M	1125	1140	..
Flight		BA 537				BA 537	BA 537					BA 537	BA 537		
+1	Madrid	d 1230	..	..	..	1230	1230	..	..	..	..	..	1230	1230	1230
-4	New York BOAC Terminal	a 1445	..	..	..	1445	1445	..	..	..	..	1335	1445	1445	1445
Flight		BA 501				BA 501	BA 501					BA 537			
-4	Bermuda	d 1600	▲	..	▲	1600	1600	..	..	..	..	1730	1730	1730	1730
-4	Nassau	a ..	..	..	..	..	..	1355	1540	..	..	..	..	..	..
-4	Freeport	a M	M	M	M	M	M	1445	1630	..	..	..	..	..	..
-5	Montego Bay	a 1845	..	..	..	1845	1845	..	..	..	..	..	..	..	..
-5	Kingston <sup>H</sup>	a 1915	..	..	..	1915	1915	..	M	..	..	..	..	..	..
-6	Mexico City	a 1945	..	1635	..	1945	1945	..	2040	..	..	..	..	..	..
-4	Antigua	a ..	1430	..	..	..	..	..	..	..	..	..	..	..	..
-4	St Lucia	a ..	1515	..	..	..	..	..	..	..	..	..	..	..	..
-4	Barbados	a ..	..	..	1750	..	..	..	..	..	..	2155	2155	2155	2155
-4	Trinidad	a ..	..	..	1835	..	..	..	..	..	..	2225	2225	2225	2225
-3 1/4	Georgetown <sup>H</sup>	a ..	..	..	1920	..	..	..	..	..	..	2035	2310	2310	2310
-4	Caracas	a ..	1645	..	..	..	..	..	..	..	..	2355	2355	2355	2355
-5	Bogota	a ..	1805	..	..	..	..	..	..	..	..	M	M	M	M
-5	Lima	a ..	1850	..	..	..	..	..	..	..	..	M	M	M	M
			M									Su	Su	Su	Su
			2135									0110	0110	0110	0110

For Daily services see page 26



Jamaica Pegasus Hotel, Kingston  
A British Airways Associate Hotel

All flights  
First Class and  
Economy Class,  
except BA541, BA547

		Sat			Sun		
		VC10	VC10	707	747 VC10	VC10	VC10
Hours + - Gmt Flight		BA 533	BA 679	BA 691	BA 501	□∅ BA 541	□∅ BA 547
						until 14 Oct	until 14 Oct
+1	London Airport Terminal 3 <sup>H</sup>	d ..	1130	1345	1100	..	..
+1	Belfast <sup>H</sup>	d ..	..	..	..	1045	..
+1	Manchester <sup>H</sup>	d 1300	..	..	..	..	1300
+1	Aberdeen	d ..	..	..	..	1000	..
+1	Edinburgh	d ..	..	..	..	1040	..
+1	Glasgow Prestwick	a M	M	M	M	1105	M
Flight						BA 537	BA 537
-4	New York BOAC Terminal	a 1530	..	..	1335	1445	1445
Flight		BA 537			BA 537		BA 537
-4	Bermuda	d 1730	..	..	1730	1730	1730
-4	Nassau	a ..	1700	..	..	..	..
-5	Kingston <sup>H</sup>	a ..	1745	..	..	..	..
-5	Panama City	a ..	1805	..	..	..	..
-4	Antigua	a ..	..	..	2125	2125	2125
-4	Barbados	a 2155	..	2000	2250	2250	2250
-4	Trinidad	a 2310	..	2130	0005	0005	0005
-3 1/4	Georgetown <sup>H</sup>	a 0110	..	..	0205	0205	0205

▲ A film and a choice of seven audio programmes available (hire charge \$2.50)

Traffic restrictions apply to the carriage of passengers over certain sectors. For full details please consult your local BOAC Appointed Travel Agent or any BOAC office.

### Signs and Symbols

- <sup>H</sup> British Airways Associate Hotel bookable with your ticket
- BA541 Belfast-Glasgow and BA547 Aberdeen-Glasgow operated by Viscount aircraft of Cambrian Airways
- ∅ Operates Economy Class only
- M Meal
- BA BOAC VA VIASA

In addition to the meals shown, tea and refreshments are also served at appropriate times

All flights  
First Class and  
Economy Class,  
except BA542, BA548

		Daily					Mon								
Hours + - Gmt	Flight	747	VC10	VC10	VC10	VC10	VC10	VC10	VC10	VC10	VC10	VC10	VC10	707	707
-3½	Georgetown (H) d	BA 491	BA 500	BA 500	BA 500	BA 500	BA 500	BA 538	BA 538	BA 538	BA 538	BA 538	BA 538	BA 682	BA 682
				until 18 Oct	until 18 Oct		from 22 Oct	until 15 Oct						from 17 Sep	until 10 Sep
-4	Trinidad a d							0800	0800	0800	0800	0800	0800	1400	1400
-4	St. Lucia a d							0845	0845	0845	0845	0845	0845	1445	1445
-4	Barbados a d							0930	0930	0930	0930	0930	0930	1530	1530
-4	Antigua a d							1015	1015	1015	1015	1015	1015	1735	1615
-4	Kingston (H) a d		1300	1300	1300	1300	1300							M	M
-4	Montego Bay a d		1330	1330	1330	1330	1330	M	M	M	M	M	M		
-4	Bermuda a d	1750	M	M	M	M	M								
-4	New York BOAC Terminal a	2000	1840	1840	1840	1840	1840	1645	1645	1645	1645	1645	1645		
	Flight d		BA 538	BA 538	BA 538	BA 500	BA 538					BA 500	BA 534		
+1	Glasgow Prestwick (H) a		Dly 0655	Dly 0655	Dly 0655	M	Tu 0655	Tu 0655	Tu 0655	Tu 0655	Tu 0655	M	M	M	M
	Flight d			□∅ BA 548	□∅ BA 542		□∅ BA 542	□∅ BA 548	□∅ BA 542						
+1	Edinburgh a d		0755	0830	0805		0805	0755	0805						
+1	Aberdeen a d		0830	0850			0850								
+1	Belfast (H) a a		0930	0930			0930								
+1	Manchester (H) a a			0845			0845							1030	
+1	London Airport Terminal 3 (H) a					Dly 0740							Tu 0740	Tu 0725	Tu 0605

**Panama to London**  
direct by  
**BOAC VC10 every**  
**Monday & Wednesday.**



All flights  
First Class and  
Economy Class,  
except BA542, BA548  
BA678

		Mo	Tue	Wed
Hours + - Gmt	Flight	VC10	707	707
-3½	Georgetown (H) d	BA 672	∅ BA 678	BA 674
			until 10 Sep	
-4	Trinidad a d			
-4	Barbados a d			
-4	Antigua a d			
-4	St. Lucia a d			
-6	Mexico City a d		2030	
-5	Panama City a d	1300		
-5	Kingston (H) a d	M 1435		
-5	Montego Bay a d	M 1520		
-4	Nassau a d			
-4	Bermuda a d	1905	2325	
			Tu	
-4	New York BOAC Terminal a	2000	0900	
	Flight d	M		
+1	Glasgow Prestwick (H) a			
	Flight d		B	
+1	Edinburgh a d			
+1	Aberdeen a d			
+1	Belfast (H) a a			
+1	London Airport Terminal 3 (H) a	Tu 0740	We 1200	We 0730

▲ A film and a choice of seven audio programmes available (hire charge \$2.50)

Traffic restrictions apply to the carriage of passengers over certain sectors. For full details please consult your local BOAC Appointed Travel Agent or any BOAC office

**Signs and Symbols**

- (H) British Airways Associate Hotel bookable with your ticket
- ∅ Operates Economy Class only
- BA674 operates until 21 August, also 11 September and 2 October
- Timings in Britain to read one hour earlier for services arriving 28 October
- BA548 Glasgow-Aberdeen and BA542 Glasgow-Belfast operated by Viscount aircraft of Cambrian Airways
- B Breakfast M Meal

BA BOAC

In addition to the meals shown, tea and refreshments are also served at appropriate times

All flights First Class and Economy Class, except BA542, BA548 BA680

		Wed		Thu		Fri		Sat	
Hours + - Gmt	Flight	VC10	707	VC10	707	VC10	707	VC10	707
-5	Lima	BA 538	BA 686	BA 680	BA 680	BA 680	BA 680	BA 692	BA 676
-5	Bogota	BA 672	BA 686	BA 680	BA 680	BA 680	BA 680	BA 692	BA 676
-4	Caracas	BA 686	BA 686	BA 680	BA 680	BA 680	BA 680	BA 692	BA 676
-3 1/2	Georgetown (H)	BA 670	BA 686	BA 680	BA 680	BA 680	BA 680	BA 692	BA 676
-4	Trinidad	BA 680	BA 686	BA 680	BA 680	BA 680	BA 680	BA 692	BA 676
-4	St. Lucia	BA 680	BA 686	BA 680	BA 680	BA 680	BA 680	BA 692	BA 676
-4	Barbados	BA 680	BA 686	BA 680	BA 680	BA 680	BA 680	BA 692	BA 676
-4	Antigua	BA 680	BA 686	BA 680	BA 680	BA 680	BA 680	BA 692	BA 676
-6	Mexico City	BA 680	BA 686	BA 680	BA 680	BA 680	BA 680	BA 692	BA 676
-5	Panama City	BA 680	BA 686	BA 680	BA 680	BA 680	BA 680	BA 692	BA 676
-5	Kingston (H)	BA 680	BA 686	BA 680	BA 680	BA 680	BA 680	BA 692	BA 676
-5	Montego Bay	BA 680	BA 686	BA 680	BA 680	BA 680	BA 680	BA 692	BA 676
-4	Nassau	BA 680	BA 686	BA 680	BA 680	BA 680	BA 680	BA 692	BA 676
-4	Freeport	BA 680	BA 686	BA 680	BA 680	BA 680	BA 680	BA 692	BA 676
-4	Bermuda	BA 680	BA 686	BA 680	BA 680	BA 680	BA 680	BA 692	BA 676
-4	New York BOAC Terminal	BA 680	BA 686	BA 680	BA 680	BA 680	BA 680	BA 692	BA 676
+1	Glasgow Prestwick	BA 680	BA 686	BA 680	BA 680	BA 680	BA 680	BA 692	BA 676
+1	Edinburgh	BA 680	BA 686	BA 680	BA 680	BA 680	BA 680	BA 692	BA 676
+1	Aberdeen	BA 680	BA 686	BA 680	BA 680	BA 680	BA 680	BA 692	BA 676
+1	Belfast (H)	BA 680	BA 686	BA 680	BA 680	BA 680	BA 680	BA 692	BA 676
+1	Manchester (H)	BA 680	BA 686	BA 680	BA 680	BA 680	BA 680	BA 692	BA 676
+1	London Airport Terminal 3 (H) (a)	BA 680	BA 686	BA 680	BA 680	BA 680	BA 680	BA 692	BA 676

For Daily services see page 30

All flights First Class and Economy Class, except BA542, BA548

		Sat		Sun	
Hours + - Gmt	Flight	VC10	DC8	VC10	VC10
-3 1/2	Georgetown (H)	BA 680	VA 710	BA 500	BA 500
-4	Trinidad	BA 680	VA 710	BA 500	BA 500
-4	Caracas	BA 680	VA 710	BA 500	BA 500
-4	Barbados	BA 680	VA 710	BA 500	BA 500
-4	Antigua	BA 680	VA 710	BA 500	BA 500
-5	Kingston (H)	BA 680	VA 710	BA 500	BA 500
-5	Montego Bay	BA 680	VA 710	BA 500	BA 500
-4	Nassau	BA 680	VA 710	BA 500	BA 500
-4	Bermuda	BA 680	VA 710	BA 500	BA 500
-4	New York BOAC Terminal	BA 680	VA 710	BA 500	BA 500
+1	Madrid	BA 680	VA 710	BA 500	BA 500
+1	Glasgow Prestwick	BA 680	VA 710	BA 500	BA 500
+1	Edinburgh	BA 680	VA 710	BA 500	BA 500
+1	Aberdeen	BA 680	VA 710	BA 500	BA 500
+1	Belfast (H)	BA 680	VA 710	BA 500	BA 500
+1	Manchester (H)	BA 680	VA 710	BA 500	BA 500
+1	London Airport Terminal 3 (H) (a)	BA 680	VA 710	BA 500	BA 500

▲ A film and a choice of seven audio programmes available (hire charge \$2.50)

Traffic restrictions apply to the carriage of passengers over certain sectors. For full details please consult your local BOAC Appointed Travel Agent or any BOAC office

Signs and Symbols

- (H) British Airways Associate Hotel bookable with your ticket
- BA542 Glasgow-Belfast and BA548 Glasgow-Aberdeen operated by Viscount aircraft of Cambrian Airways
- ▣ Timings in Britain to read one hour earlier for services arriving 28 October
- ∅ Operates Economy Class only

B Breakfast M Meal \* Joining passengers only  
BA BOAC VA VIASA

In addition to the meals shown, tea and refreshments are also served at appropriate times

Nonstop daily London to Miami



## Daily

All flights  
First Class and  
Economy Class  
except as shown ∅

Hours + - Gmt	Flight	Trident ∅	Trident BE	Trident BE	Trident BE	Trident BE	Trident BE	Trident ∅	Trident BE	Trident BE	Trident ∅	Trident BE	Trident BE	111 ∅
+1	London Airport Terminal 1 (H)	d 0900	0900	0905	0910	0920	0925	0940	0940	0945	1010	1015	1015	1025
+1	Paris (H)	a 1000	..	..	..	..	..	..	..	..	..	..	..	..
+1	Zurich (H)	a ..	1030	..	..	..	..	..	..	..	..	..	..	..
+1	Frankfurt- on-Main	a ..	..	1025	..	..	..	..	..	..	..	..	..	..
+1	Stockholm	a ..	..	..	1125	..	..	..	..	..	..	..	..	..
+2	Istanbul	a ..	..	..	..	1345	..	..	..	..	..	..	..	..
+1	Copenhagen (H)	a ..	..	..	..	..	1105	..	..	..	..	..	..	..
+1	Amsterdam	a ..	..	..	..	..	..	1035	..	..	..	..	..	..
+1	Hanover	a ..	..	..	..	..	..	..	1100	..	..	..	..	..
+1	Geneva	a ..	..	..	..	..	..	..	..	1125	..	..	..	..
+2	Athens	a ..	..	..	..	..	..	..	..	1405	..	..	..	..
+1	Munich	a ..	..	..	..	..	..	..	..	..	1150	..	..	..
+2	Milan ☒	a ..	..	..	..	..	..	..	..	..	..	1300	..	..
+1	Bremen	a ..	..	..	..	..	..	..	..	..	..	..	1145	..

## Mon

## Tue

## Wed

All flights  
First Class and  
Economy Class  
except BE362

Hours + - Gmt	Flight	Trident BE	Trident BE	VC10 BA	747 BA	IL62 SU	Trident ∅	707 BE	VC10 BA	VC10 BA	VC10 BA	Trident BE	Trident BE
+1	London Airport Terminal 3 (H)	d 1050	1055	1445	2000	1005	0925	1135	1225	1445	1615	0925	1055
+1	Frankfurt- on-Main	a ..	..	1610	..	..	..	..	M	1610	..	..	..
+1	Warsaw	a ..	1315	..	..	..	..	..	..	..	..	..	1315
+1	Zurich (H)	a ..	..	..	2130	..	..	..	..	..	1745	..	..
+2	Rome ☒	a ..	..	..	..	..	..	1540	..	..	..	..	..
+2	Venice ☒	a ..	..	..	..	1230	..	..	..	..	1230	..	..
+3	Moscow	a 1620	..	..	..	1535	..	1710	..	..	..	..	..

## Fri

## Sat

All flights  
First Class and  
Economy Class  
except BE362, BE376

Hours + - Gmt	Flight	Trident ∅	Trident ∅	Trident BE	Trident BE	IL62 SU	VC10 BA	VC10 BA	747 BA	Trident BE	Trident BE	Trident BE	707 BA	VC10 BA
+1	London Airport Terminal 3 (H)	d 0925	1030	1050	1055	1155	1145	1445	1615	0925	1050	1055	1135	1615
+1	Frankfurt- on-Main	a until 28 Sep	..	..	..	..	M	1610	..	..	..	..	..	..
+1	Warsaw	a ..	..	1315	..	..	..	..	..	..	..	1315	..	..
+1	Zurich (H)	a ..	..	..	..	..	..	..	1745	..	..	..	M	1745
+2	Rome ☒	a ..	..	..	..	1500	..	..	..	..	..	..	..	..
+2	Turin ☒	a ..	1315	..	..	..	..	..	..	..	..	..	..	..
+2	Venice ☒	a 1230	..	..	..	..	..	..	..	1230	..	..	..	..
+3	Moscow	a ..	..	1620	..	1725	..	..	..	1620	..	1710	..	..

BE services depart London Airport Terminal 1  
SU services depart London Airport Terminal 2

The BEA services shown are a selection only. Full details  
of all BEA services are available at any BOAC/BEA office

## Daily

## Mon

All flights  
First Class and  
Economy Class  
except as shown ∅

Hours + - Gmt	Flight	Trident BE	Trident BE	Trident BE	Trident BE	Trident BE	Trident BE	111 ∅	Trident ∅	Trident ∅
+1	London Airport Terminal 1 (H)	d 1030	1030	1055	1105	1125	1135	1215	0925	1030
+1	Madrid	a 1235	..	..	..	..	..	..	..	..
+1	Lisbon	a ..	..	1315	..	..	..	..	..	..
+1	Brussels (H)	a ..	..	..	1200	..	..	..	..	..
+1	Oslo	a ..	..	..	..	1320	..	..	..	until 24 Sep
+2	Rome ☒	a ..	1345	..	..	..	..	..	..	..
+2	Helsinki	a ..	..	..	..	..	1505	..	..	..
+1	Berlin	a ..	..	..	∅	..	..	1355	..	..
+2	Venice ☒	a ..	..	..	..	..	..	..	1230	..
+2	Turin ☒	a ..	..	..	only	..	..	..	..	1215

## Wed

## Thu

All flights  
First Class and  
Economy Class  
except BE362

Hours + - Gmt	Flight	VC10 BA	VC10 BA	IL62 SU	VC10 BA	IL62 SU	Trident ∅	747 BA	747 BA
+1	London Airport Terminal 3 (H)	d 1225	1445	1520	1615	1005	0925	1445	2000
+1	Frankfurt- on-Main	a ..	1610	..	..	..	..	1610	..
+1	Zurich (H)	a ..	..	..	1745	..	..	..	2130
+2	Rome ☒	a 1540	..	..	..	..	..	..	..
+2	Venice ☒	a ..	..	..	..	1230	..	..	..
+3	Moscow	a ..	..	2050	..	1535	..	..	..

## Sun

All flights  
First Class and  
Economy Class  
except BE362, BE376

Hours + - Gmt	Flight	Trident ∅	Trident ∅	Trident BE	IL62 SU	VC10 BA	747 BA
+1	London Airport Terminal 3 (H)	d 0925	1030	1055	1155	1440	2000
+1	Frankfurt- on-Main	a until 30 Sep	..	..	..	..	2125
+1	Warsaw	a ..	..	1315	..	M	..
+2	Turin ☒	a ..	1215	..	..	..	..
+2	Venice ☒	a 1230	..	..	..	..	..
+2	Rome ☒	a ..	..	..	..	1655	..
+3	Moscow	a ..	..	..	1725	..	..

## Signs and Symbols

(H) British Airways Associate Hotel bookable with your ticket

☒ Timings in Italy one hour earlier from 1 October

∅ Operates Economy Class only

M Meal

BA BOAC BE British European Airways SU Aeroflot

111 BAC111 IL62 Ilyushin 62

In addition to the meals shown, tea and refreshments  
are also served at appropriate times

Daily

All flights  
First Class and  
Economy Class,  
except as shown ∅

Hours + - Gmt	Flight	111 ∅ BE	Trident BE	Trident BE	Trident BE	Trident BE	Trident BE	Trident BE	Trident BE	Trident BE	Trident BE	Trident BE	Trident BE		
+1	Bremen	d 0920	..	..	..	..	..	..	..	..	..	..	..		
+2	Rome ☒	d ..	0945	..	..	..	..	..	..	..	..	..	..		
+1	Paris (H)	d ..	..	0955	..	..	..	..	..	..	..	..	..		
+1	Brussels (H)	d ..	..	..	1000	..	..	..	..	..	..	..	..		
+2	Athens	d ..	..	..	..	..	..	..	..	..	..	..	..		
+1	Amsterdam	d ..	..	..	1015	..	..	..	..	..	..	..	..		
+1	Frankfurt-on-Main	d ..	..	..	..	..	1110	..	..	..	..	..	..		
+1	Zurich (H)	d ..	..	..	..	..	..	1120	..	..	..	..	..		
+1	Hanover	d ..	..	..	..	..	..	..	1135	..	..	..	..		
+1	Geneva	d ..	..	..	..	..	..	..	..	1225	..	..	..		
+1	Copenhagen (H)	d ..	..	..	..	..	..	..	..	..	1150	..	..		
+1	Stockholm	d ..	..	..	..	..	..	..	..	..	..	1205	..		
+1	Munich	d ..	..	..	..	..	..	..	..	..	..	..	1235		
+1	London Airport Terminal 1 (H)	a	1045	1045	1055	1225	1110	1140	1230	1245	1250	1330	1420	1345	1420

Daily

Mon

All flights  
First Class and  
Economy Class,  
except as shown ∅

Hours + - Gmt	Flight	Trident BE	111 ∅ BE	Trident BE	Trident BE	Trident BE	Trident BE	Trident BE	VC10 BA	Trident ∅ BE	Trident ∅ BE	
+2	Milan ☒	d 1345	..	..	..	..	..	..	..	..	..	
+1	Berlin	d ..	1335	..	..	..	..	..	..	..	..	
+1	Madrid	d ..	..	1320	..	..	..	..	..	..	..	
+1	Oslo	d ..	..	..	1405	..	..	..	..	..	..	
+1	Lisbon	d ..	..	..	..	1405	..	..	..	..	..	
+2	Helsinki	d ..	..	..	..	..	1600	..	..	..	..	
+2	Istanbul	d ..	..	..	..	..	1515	..	..	..	..	
+1	Frankfurt-on-Main	d ..	..	..	..	..	..	0750	..	..	..	
+2	Turin ☒	d ..	..	..	..	..	..	..	1400	..	..	
+2	Venice ☒	d ..	..	..	..	..	..	..	..	1315	..	
+1	London Airport Terminal 3 (H)	a	1430	1520	1520	1555	1625	1750	1740	0915	1435	1410

All flights  
First Class and  
Economy Class,  
except BE363

Hours + - Gmt	Flight	Trident BE	Trident BE	IL62 SU	747 BA	VC10 BA	Trident ∅ BE	VC10 BA	IL62 SU	IL62 SU	Trident BE	Trident BE	707 BA	
+3	Moscow	d ..	1725	1840	..	..	..	..	1200	1235	..	..	1735	
+2	Rome ☒	d ..	..	..	..	0935	..	..	..	..	..	..	..	
+2	Venice ☒	d ..	..	..	..	..	1315	..	..	..	1315	M	..	
+1	Warsaw	d 1420	..	..	..	..	..	..	..	..	1420	..	..	
+1	Zurich (H)	d ..	..	..	0710	B	..	0655	..	..	..	..	..	
+1	London Airport Terminal 3 (H)	a	1645	1855	2030	0850	1050	1410	0825	1350	1425	1410	1645	1915

Thu Fri

All flights  
First Class and  
Economy Class,  
except BE363, BE377

Hours + - Gmt	Flight	VC10 BA	747 BA	Trident ∅ BE	747 BA	VC10 BA	IL62 SU	VC10 BA	Trident ∅ BE	Trident ∅ BE	Trident BE	Trident BE	
+3	Moscow	d ..	..	..	..	..	0805	..	..	..	..	1725	
+2	Venice ☒	d ..	..	1315	..	..	..	..	..	1315	..	..	
+1	Warsaw	d ..	..	..	..	..	..	..	..	..	1420	..	
+2	Rome ☒	d 0710	..	..	..	0835	..	..	..	..	..	..	
+2	Turin ☒	d ..	..	..	..	..	..	1400	..	..	..	..	
+1	Zurich (H)	d ..	..	..	0710	B	..	0910	..	..	..	..	
+1	Frankfurt-on-Main	d ..	0730	..	..	..	..	..	..	..	..	..	
+1	London Airport Terminal 3 (H)	a	0825	0900	1410	0850	0950	0955	1040	1435	1410	1645	1855

All flights  
First Class and  
Economy Class,  
except BE377

Hours + - Gmt	Flight	Trident BE	Trident BE	Trident BE	IL62 SU	747 BA	Trident BE	Trident ∅ BE	Trident BE	707 BA	
+3	Moscow	d ..	..	1725	1840	..	..	..	..	1735	
+2	Rome ☒	d ..	..	..	..	0705	..	..	..	..	
+2	Turin ☒	d ..	..	..	..	..	1400	..	..	..	
+2	Venice ☒	d 1315	..	..	..	..	1315	..	..	..	
+1	Warsaw	d ..	1420	..	..	B	..	..	1420	M	
+1	London Airport Terminal 3 (H)	a	1410	1645	1855	2030	0820	1510	1435	1645	1915

The BEA services shown are a selection only. Full details of all BEA services are available at any BOAC/BEA office

BE services arrive London Airport Terminal 1  
SU services arrive London Airport Terminal 2

Signs and Symbols

- Ⓜ British Airways Associate Hotel bookable with your ticket
- ☒ Timings in Italy one hour earlier from 1 October
- ∅ Operates Economy Class only
- ☐ Does not operate Sundays
- B Breakfast M Meal

BA BOAC BE British European Airways SU Aeroflot

111 BAC111 IL62 Ilyushin 62

In addition to the meals shown, tea and refreshments are also served at appropriate times

All flights  
First Class and  
Economy Class

Hours + - Gmt	Flight	AI 747 707	SV 707	IR 727	GF VC10	BA VC10	BA 747	ME 707	ME 707	IR 707	SQ 707	BA VC10	SQ 707	QF 707
+1	<b>London Airport</b> Terminal 3 <sup>H</sup>	d 0930	1000	1045	1115	1200	1230	1230	..	1345	1410	1445	1700	1745
+1	<b>Paris <sup>H</sup></b>	d 1035	..	1140	..	..	..	..	..	..	..	..	..	..
+1	<b>Frankfurt-on-Main</b>	d 1130	..	1230	..	..	M	..	..	..	..	..	..	..
+1	<b>Rome <sup>B</sup></b>	d 1240	..	..	..	..	..	..	..	..	1530	1610	1820	..
+2	<b>Athens</b>	d 1345	..	..	..	..	..	..	..	..	1615	1655	1905	..
+2	<b>Tel Aviv</b>	d ..	..	..	M	M	▲	M	..	1715	1855	..	2045	..
+2	<b>Beirut <sup>B</sup></b>	d ..	..	..	..	..	..	..	..	1815	1940	..	2130	..
+3	<b>Jeddah</b>	d ..	..	..	1745	..	..	1900	..	..	..	..	..	2220
+3	<b>Bahrain <sup>H</sup></b>	d ..	..	..	..	..	..	..	..	..	..	..	..	2320
+3	<b>Moscow</b>	d ..	..	..	..	..	..	..	..	..	..	..	..	..
+3	<b>Riyadh</b>	d ..	..	..	..	..	..	..	..	..	..	..	..	..
+3	<b>Doha <sup>H</sup></b>	d ..	..	..	..	..	..	..	..	..	..	..	..	..
+3	<b>Baghdad</b>	d ..	..	..	..	..	..	..	..	..	..	..	..	..
+3	<b>Dhahran</b>	d ..	..	..	..	..	..	..	..	..	..	..	..	..
+3	<b>Kuwait</b>	d ..	..	..	..	..	..	..	..	..	..	..	..	..
+3½	<b>Teheran</b>	d ..	..	..	..	..	..	..	..	..	..	..	..	..
+4	<b>Abu Dhabi</b>	d ..	..	..	..	..	..	..	..	..	..	..	..	..
+5	<b>Karachi</b>	d ..	..	..	..	..	..	..	..	..	..	..	..	..
+5½	<b>Bombay</b>	d ..	..	..	..	..	..	..	..	..	..	..	..	..
+5½	<b>Delhi</b>	d ..	..	..	..	..	..	..	..	..	..	..	..	..

For services to the Far East,  
Australia and New Zealand  
see pages 58-67

No other airline  
flies to Bombay,  
Delhi and Calcutta more  
often from London



All flights  
First Class and  
Economy Class

Hours + - Gmt	Flight	QF 747	ME 707	ME 707	AI 747 707	IR 707	BA VC10	BA VC10	BA VC10	ME 707
+1	<b>London Airport</b> Terminal 3 <sup>H</sup>	d 1830	..	..	0930	1045	1115	1200	1225	1230
+1	<b>Amsterdam</b>	a 1940	..	..	..	..	..	..	..	..
+1	<b>Paris</b>	d 2040	..	..	1035	..	..	..	..	..
+1	<b>Frankfurt-on-Main</b>	d ..	..	..	1130	..	..	..	..	..
+1	<b>Vienna</b>	d ..	..	..	..	1155	M	M	M	M
+2	<b>Rome <sup>B</sup></b>	d ..	..	..	..	1255	..	..	..	..
+2	<b>Tel Aviv</b>	d ..	..	..	..	..	..	..	1540	1645
+3	<b>Beirut <sup>B</sup></b>	a ..	..	..	1925	..	1745	..	..	1900
+3	<b>Bahrain <sup>H</sup></b>	d ..	..	..	..	..	..	..	..	ME 436
+3	<b>Kuwait</b>	d ..	..	..	..	..	..	..	..	..
+3	<b>Doha <sup>H</sup></b>	d ..	..	..	..	..	..	..	..	..
+3½	<b>Teheran</b>	d ..	..	..	..	..	..	..	..	..
+4	<b>Dubai</b>	d ..	..	..	..	..	..	..	..	..
+4	<b>Muscat</b>	d ..	..	..	..	..	..	..	..	..
+5½	<b>Bombay</b>	d ..	..	..	..	..	..	..	..	..
+5½	<b>Delhi</b>	d ..	..	..	..	..	..	..	..	..

▲ A film and a choice of seven audio  
programmes available (hire charge \$2.50)

GF services are operated by BOAC for Gulf Air

Traffic restrictions apply to the carriage of passengers over certain  
sectors. For full details please consult your local BOAC Appointed  
Travel Agent or any BOAC office

Signs and Symbols

- <sup>H</sup> British Airways Associate Hotel bookable with your ticket
- <sup>B</sup> Timings at Rome to read one hour earlier from 1 October except SQ services
- <sup>B</sup> Timings at Beirut one hour earlier from 1 October

<sup>B</sup> Breakfast <sup>M</sup> Meal

BA BOAC QF •antas Airways SQ Singapore Airlines AI Air-India  
SV Saudi ME Middle East Airlines GF Gulf Air IR Iran Air

In addition to the meals shown, tea and refreshments  
are also served at appropriate times

All flights  
First Class and  
Economy Class

		Tue						Wed								
		707	707	707	VC10	VC10	707	707	747	707	707	VC10	VC10	707		
Hours +	Gmt	Flight	ME 418	IR 734	SQ 766	BA 934	BA 714	SQ 776	AI 122	QF 732	AI 104	SV 782	IR 752	BA 756	BA 916	ME 202
				until 25 Sep				from 2 Oct								
+1		London Airport Terminal 3 (H)	d	1345	1410	1445	1615	1700	1825	1830	0930	1040	1045	1115	1225	1230
+1		Amsterdam	d	1510	1555											
+1		Paris (H)	d	1440							1035					
+1		Frankfurt- on-Main	d	1530							1130					
+1		Geneva	d			1610		1945					1155			
+1		Zurich (H)	d			1655		2035					1255		M	
+2		Rome (E)	d	1815	1900	M				2140	1420	1410		M	1540	M
+2		Athens	d	1905	1945					2245	1530	1515			1645	
+2		Tel Aviv	d					2235					1645		M	
+3		Cairo (E)	d					2230					1730			
+3		Damascus (E)	d					We	0420						1945	
+3		Beirut (E)	d					0505							2030	
		Flight	d	2115		We	M	0055	We	We	2015			1830		2030
+3		Bahrain (H)	a		0135			0420		0435				M		2255
+3		Kuwait	a					0505							M	2340
+3		Doha (H)	a	M		We	B								2035	
+3		Jeddah	a			0155									2120	
+3		Riyadh	a			0240										Th
-3½		Abadan	a													0010
+3½		Teheran	a	We	0045		B						Th			
+3		Dhahran	a										0040			0055
+4		Abu Dhabi	a	0105											2340	
+5½		Delhi	d				0830		1405						Th	
+5½		Bombay	a						1500		Th				0350	
		Flight	d							AI					304	
+5½		Calcutta	a				0950			0515						
+5½		Colombo	a					1215	1655	0740						

For services to the Far East,  
Australia and New Zealand  
see pages 58-67

Direct service  
London to Muscat.



All flights  
First Class and  
Economy Class

		Wed										
		707	707	707	VC10	707	707	VC10	707	707		
Hours +	Gmt	Flight	IR 712	SQ 776	ME 438	BA 204	ME 418	ME 204	BA 724	SQ 784	QF 734	
				until 26 Sep				until 26 Sep		from 3 Oct		
+1		London Airport Terminal 3 (H)	d	1345	1410				1445		1700	1830
+1		Amsterdam	d								1800	
+1		Frankfurt- on-Main	d						1610		1845	
+1		Geneva	d	1510					1655		1940	1950
+1		Zurich (H)	d	1600							2035	2100
+2		Athens	d		1540		M					
+3		Beirut (E)	d		1625							
+3		Damascus (E)	d		1945							
+3		Cairo (E)	d		2030							
+3		Dhahran	d			2100	M	2115				Th
+3		Bahrain (H)	d									0255
+3½		Teheran	d									0330
+4		Dubai	d									
+4		Muscat	d									
+4		Abu Dhabi	d									
+5½		Delhi	d									
+5½		Colombo (H)	d									
+5½		Bombay	d									

Traffic restrictions apply to the carriage of passengers over certain sectors. For full details please consult your local BOAC Appointed Travel Agent or any BOAC office

### Signs and Symbols

(H) British Airways Associate Hotel bookable with your ticket

(E) Timings at Rome to read one hour earlier from 1 October except SQ services

(E) Timings at Beirut, Cairo and Damascus one hour earlier from 1 October

B Breakfast M Meal

BA BOAC QF Qantas Airways SV Saudia

IR Iran Air ME Middle East Airlines AI Air-India

SQ Singapore Airlines

In addition to the meals shown, tea and refreshments are also served at appropriate times

All flights  
First Class and  
Economy Class

		Wed			Thu										
		VC10	747	707	747	VC10	VC10	707	707	707	747	747	747		
Hours + - Gmt		GF 006	BA 716	QF 754	AI 106	GF 008	BA 318	ME 202	AI 126	IR 730	SQ 782	BA 808	SQ 766	QF 736	
+1	London Airport Terminal 3 <sup>Ⓜ</sup>	d	1900	2030	2130	0930	1115	1200	1230	1235	1345	1410	1445	1700	1830
+1	Amsterdam	d	..	..	..	..	..	..	..	..	..	..	..	1800	1940
+1	Paris <sup>Ⓜ</sup>	d	..	..	1035	..	..	..	..	1440	..	..	..	..	..
+1	Frankfurt-on-Main	d	..	..	1130	..	..	..	..	1530	..	..	..	..	..
+1	Geneva	d	M	M	..	M	M	M	M	1355	1435	1530	1610	1615	1655
+2	Rome <sup>Ⓜ</sup>	d	..	..	1420	..	..	..	..	1530	..	..	..	..	..
+2	Athens	d	..	..	1530	..	..	..	..	1855	..	2105	..	..	..
+2	Tel Aviv	d	..	..	..	1735	..	..	..	1940	..	..	..	..	..
+3	Cairo <sup>Ⓜ</sup>	d	..	..	..	1830	..	..	..	2205	..	..	..	..	..
+3	Beirut <sup>Ⓜ</sup>	a	Th 0130	..	..	1745	..	1900	..	2250	..	..	..	..	..
Flight															
+3	Bahrain <sup>Ⓜ</sup>	d	0215	Th 0445	..	1830	..	2100	..	..	Fr 0130	Fr 0035	Fr 0455	0620	..
+3	Doha <sup>Ⓜ</sup>	d	0440	..	..	2055	..	M	..	..	0215	..	..	..	..
+3½	Teheran	d	0525	..	Th 0545	..	2255	Fr	..	2315	..	..	..	..	..
+4	Abu Dhabi	d	..	..	..	..	..	0050	..	..	..	..	..	..	..
+4	Dubai	a	0715	..	..	2330	..	0135	..	..	..	..	..	..	..
+4	Muscat	d	..	..	..	Fr 0015	..	..	..	..	..	..	..	..	..
+5½	Delhi	a	..	..	..	Fr 0055	..	..	..	..	..	..	..	..	..
+5½	Bombay	a	..	..	..	..	..	..	Fr 0305	..	..	..	..	..	..
									Fr 0400	..	..	..	..	..	..
									Fr 0545	..	..	..	..	..	..
									..	0700	..	..	..	..	..
									..	..	0755	..	..	..	..

For services to the Far East,  
Australia and New Zealand  
see pages 58-67



Gulf Hotel, Bahrain  
A British Airways Associate Hotel

All flights  
First Class and  
Economy Class

		Th		Fri							
		VC10	VC10	747	707	727	707	VC10	VC10	707	707
Hours + - Gmt		BA 726	BA 718	AI 108	IR 754	BA 320	BA 920	BA 780	ME 202	ME 432	
+1	London Airport Terminal 3 <sup>Ⓜ</sup>	d	1930	2200	0930	1045	1115	1145	1200	1230	..
+1	Paris <sup>Ⓜ</sup>	d	..	..	1035	..	..	..	..	..	..
+1	Frankfurt-on-Main	d	..	..	1130	..	..	..	..	..	..
+2	Rome <sup>Ⓜ</sup>	d	M	M	1240	..	M	..	M	..	..
+2	Athens	d	..	..	1240	..	..	..	..	..	..
+2	Beirut <sup>Ⓜ</sup>	a	..	..	1345	..	..	..	..	..	..
	Flight										
+3	Kuwait	d	Fr 0330	..	..	1830	2030	..	2000	2030	..
+3	Doha <sup>Ⓜ</sup>	d	0415	..	2055	..	..	..	..	..	..
+3	Jeddah	a	..	..	2145	..	..	..	..	2235	M
+3	Bahrain <sup>Ⓜ</sup>	a	..	..	..	..	..	..	..	..	..
+3½	Abadan	a	..	..	..	..	..	..	..	..	2255
+3½	Teheran	d	B	Fr	..	2100	..	..	M	..	..
+4	Dubai	d	..	0615	..	2155	..	..	..	..	..
	Flight										
+5½	Bombay	a	1015	B	..	2300	2110	..	..	..	..
	Flight										
+5½	Delhi	d	1100	..	0600	..	..	Sa	..	..	..
+5½	Calcutta	a	..	..	0745	..	..	0405	..	..	..
+5½	Colombo	a	M 1310	..	1345	..	..	..	..	..	..

▲ A film and a choice of seven audio  
programmes available (hire charge \$2.50)

GF services are operated by BOAC for Gulf Air

Traffic restrictions apply to the carriage of passengers over certain  
sectors. For full details please consult your local BOAC Appointed  
Travel Agent or any BOAC office

### Signs and Symbols

- Ⓜ British Airways Associate Hotel bookable with your ticket
- Ⓜ Timings at Beirut and Cairo one hour earlier from 1 October
- Ⓜ Timings at Rome to read one hour earlier from 1 October except SQ services

B Breakfast M Meal

BA BOAC QF Qantas Airways IR Iran Air AI Air-India

ME Middle East Airlines SQ Singapore Airlines GF Gulf Air

In addition to the meals shown, tea and refreshments  
are also served at appropriate times



All flights  
First Class and  
Economy Class

Hours + - Gmt	Flight	IR 722	SQ 766 until 28 Sep	ME 438	BA 210 VC10	BA 720 747	SQ 786 707 from 5 Oct	BA 710 VC10	QF 738 747	QF 758 707	AI 110 747	SV 788 707	IR 736 707	BA 762 VC10
+1	London Airport Terminal 3 (H)	d 1345	1410	..	1445	1615	1700	1745	1830	2015	0930	1040	1045	1115
+1	Amsterdam	d ..	1510 1555	..	..	..	..	..	..	..	..	..	..	..
+1	Frankfurt on-Main	d 1500	..	..	1610	..	1820	..	..	..	1050	..	..	..
+1	Geneva	d 1555	..	..	1655	..	1905	..	..	..	1150	..	..	..
+1	Zurich (H)	d 1645	..	..	..	..	..	..	..	..	..	..	..	..
+1	Paris (H)	d 1725	..	..	..	1745 1835	..	M	..	..	..	..	..	M
+1	Athens	d ..	..	..	..	..	2245 2330	..	..	..	..	..	1140 1230	..
+2	Rome (B)	d ..	1900 1945	..	M M	..	..	2140 2245	..	..	1430 1555	1410 1510	..	..
+3	Beirut (B)	d ..	..	..	..	..	..	..	..	..	1950	..	..	1745
+3	Bahrain (H)	d ..	Sa 0135	2100	..	..	Sa 0430	Sa 0205 0435	..	..	2100	..	..	1830
+3	Damascus (B)	d ..	..	..	2245 2330	▲	..	..	..	..	..	..	..	..
+3	Doha (H)	d ..	..	..	M Sa	..	..	..	..	..	..	..	..	2055 2140
+3	Kuwait	d ..	..	M	0115 0200	..	..	B	..	..	..	..	..	..
+3	Dhahran	d ..	..	..	..	..	..	..	..	..	..	2110 2210	..	..
+3	Riyadh	d ..	..	..	..	..	..	..	..	..	..	2300 2345	..	..
+3	Jeddah	a Sa	..	..	..	Sa	..	..	..	Sa	..	0105	..	..
+3½	Teheran	a 0045	..	..	..	0200 0300	..	..	..	0430 0530	..	..	2015	..
+4	Dubai	a ..	..	Sa 0055	..	..	..	..	..	..	..	..	..	2330 Su 0015
+4	Muscat	d ..	..	0140 0225	..	B	..	..	..	..	..	..	..	..
+5	Karachi	a ..	..	..	0640	..	..	..	..	..	Su	..	..	M
+5½	Delhi	a ..	..	..	..	..	..	..	..	1055	0520 0630	..	..	..
+5½	Bombay	a ..	..	..	..	0840	..	..	..	..	0815	..	..	0420
+6	Dacca	a ..	..	..	..	..	..	1115	..	..	..	..	..	..

For services to the Far East,  
Australia and New Zealand  
see pages 58-67

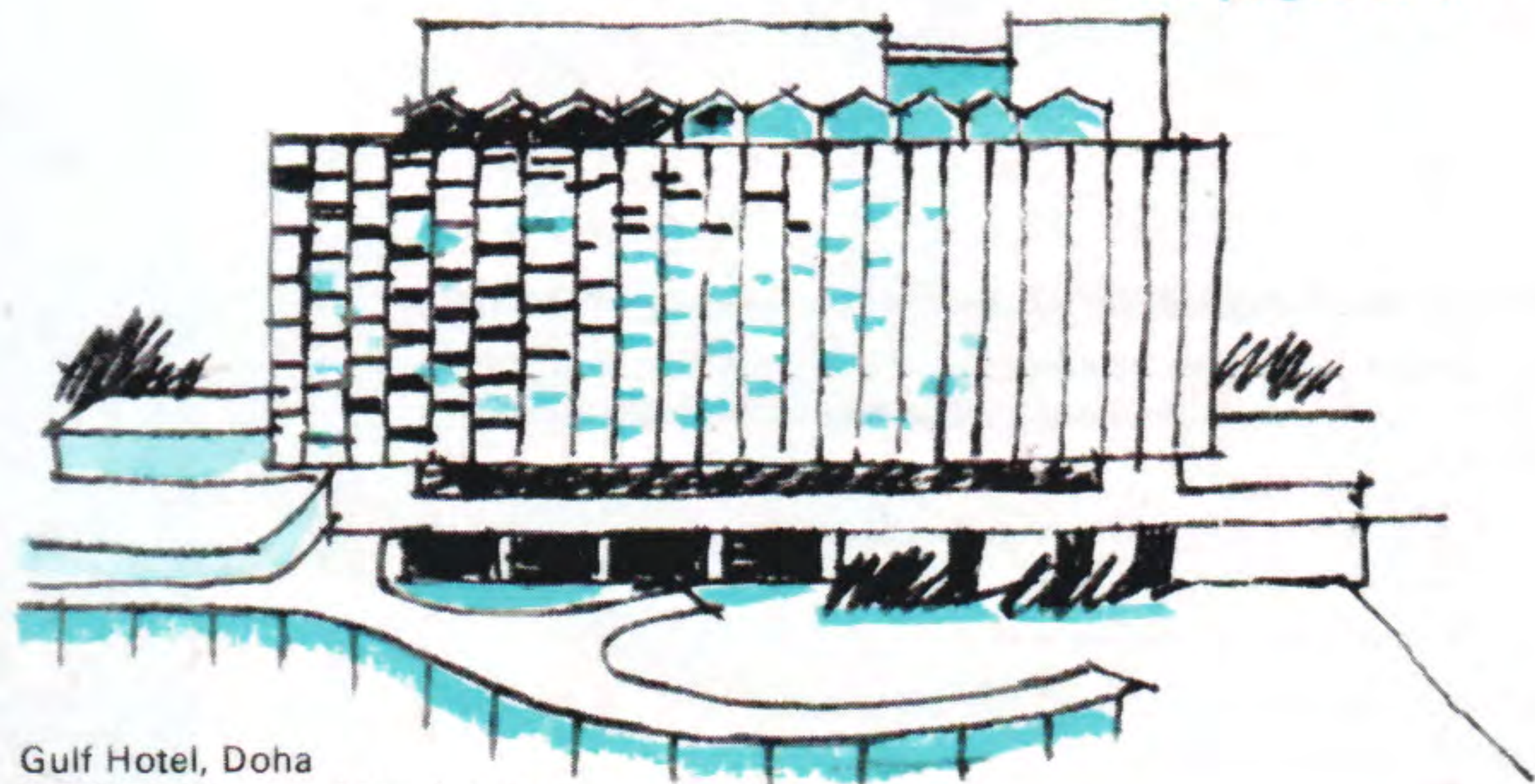

Gulf Hotel, Doha  
A British Airways Associate Hotel

All flights  
First Class and  
Economy Class

Hours + - Gmt	Flight	BA 322	ME 202	ME 424	SQ 784 until 29 Sep	GF 004 VC10	IR 710	BA 802 747	ME 204 until 29 Sep
+1	London Airport Terminal 3 (H)	d 1200	1230	..	1410	1445	1520	1540	1545
+1	Frankfurt on-Main	d ..	..	..	1530	..	..	..	..
+2	Athens	d M	..	..	1615	M	..	M	M
+2	Tel Aviv	a ..	..	..	1955	..	..	..	..
+2	Beirut (B)	d 1735	..	..	2040	..	..	▲	..
+3	Bahrain (H)	a ..	1900	..	..	..	..	..	2215
+3	Doha (H)	a ..	ME 434	..	..	..	..	..	..
+3	Teheran	d ..	2030	2100	..	..	..	..	..
+3	Abu Dhabi	d ..	M 2255	M 2100	Su 0140	2305	..	2355	..
+3	Dubai	d ..	2340	..	..	2350	..	..	..
+3½	Doha (H)	a ..	Su 0010	..	..	..	..	..	..
+4	Teheran	a 2255	..	Su 0050	..	Su 0145	2330	..	..
+4	Dubai	a ..	..	0135	..	..	..	..	..
+4	Dubai	a ..	..	0205	..	..	..	..	..

▲ A film and a choice of seven audio  
programmes available (hire charge \$2.50)

GF services are operated by BOAC for Gulf Air

Traffic restrictions apply to the carriage of passengers over certain  
sectors. For full details please consult your local BOAC Appointed  
Travel Agent or any BOAC office

### Signs and Symbols

- (H) British Airways Associate Hotel bookable with your ticket
- (B) Timings at Rome to read one hour earlier from 1 October except SQ services
- (B) Timings at Beirut and Damascus one hour earlier from 1 October
- B Breakfast M Meal

BA BOAC GF Gulf Air IR Iran Air AI Air-India  
ME Middle East Airlines QF Qantas Airways  
SQ Singapore Airlines SV Saudia

In addition to the meals shown, tea and refreshments  
are also served at appropriate times

Sat Sun

All flights  
First Class and  
Economy Class

Hours + - Gmt	Flight	VC10	747	707	747	747	727	VC10	747	707	707	707	707	VC10
		BA 722	SQ 766 from 6 Oct	QF 760	QF 740	AI 112	IR 756	BA 764	BA 804	ME 202	ME 424	IR 732	SQ 776 until 30 Sep	BA 944
+1	London Airport Terminal 3 (H)	d 1615	1700	1745	1830	0930	1045	1115	1230	1230	..	1345	1410	1440
+1	Amsterdam	d ..	1800	..	..	..	..	..	..	..	..	..	..	..
+1	Paris (H)	d ..	1900	..	..	..	..	..	..	..	..	1440	..	..
+1	Frankfurt-on-Main	d ..	..	..	1950	1050	..	M	M	..	..	1530	..	..
+1	Geneva	d ..	..	..	2100	1140	..	..	..	..	..	1630	..	M
+1	Zurich (H)	d 1745	..	..	..	1240	..	..	..	..	..	1715	..	..
+2	Rome (E)	d ..	2105	..	..	..	1410	..	..	..	..	..	1540	1755
+2	Athens	d M	2205	..	..	..	1510	..	▲	..	..	..	1625	1845
+2	Athens	d ..	..	2220	..	..	1645	..	..	..	..	..	1945	..
+3	Beirut (Q)	d Su	0010	2320	..	..	1730	..	..	..	..	..	2030	..
	Flight	d 0055	..	..	..	..	..	1745	1900	1900	ME 434	..	..	..
+3	Bahrain (H)	d ..	Su 0455	..	Su 0435	..	..	M	..	2255	..	..	0130	..
+3	Kuwait	d ..	..	..	..	2055	..	2035	M	..	..	..	0215	M
+3½	Abadan	d ..	..	..	..	2145	..	2120	..	..	..	..	..	..
+3	Doha (H)	d ..	..	..	..	2240	..	..	..	..	..	..	..	..
+3½	Teheran	d ..	..	Su	..	2335	..	..	Mo	0010	..	..	0045	Mo
+4	Abu Dhabi	d ..	..	0405	..	..	0040	M	2240	..	Mo	0045	..	0045
+4	Dubai	d ..	..	0515	..	..	..	..	2340	..	Mo	0050	..	0130
+5½	Delhi	d 0540	..	..	..	..	..	..	..	0050	..	..	..	..
+5½	Bombay	a B	..	1040	..	..	..	..	..	0135	..	..	..	..
+5½	Colombo (H)	a ..	..	..	..	..	..	..	..	0205	..	..	..	..
+5½	Calcutta	a 1125	..	..	..	..	..	..	..	..	..	..	0925	0815

For services to the Far East,  
Australia and New Zealand  
see pages 58-67

Pegasus Reef Hotel, Colombo  
A British Airways Associate Hotel

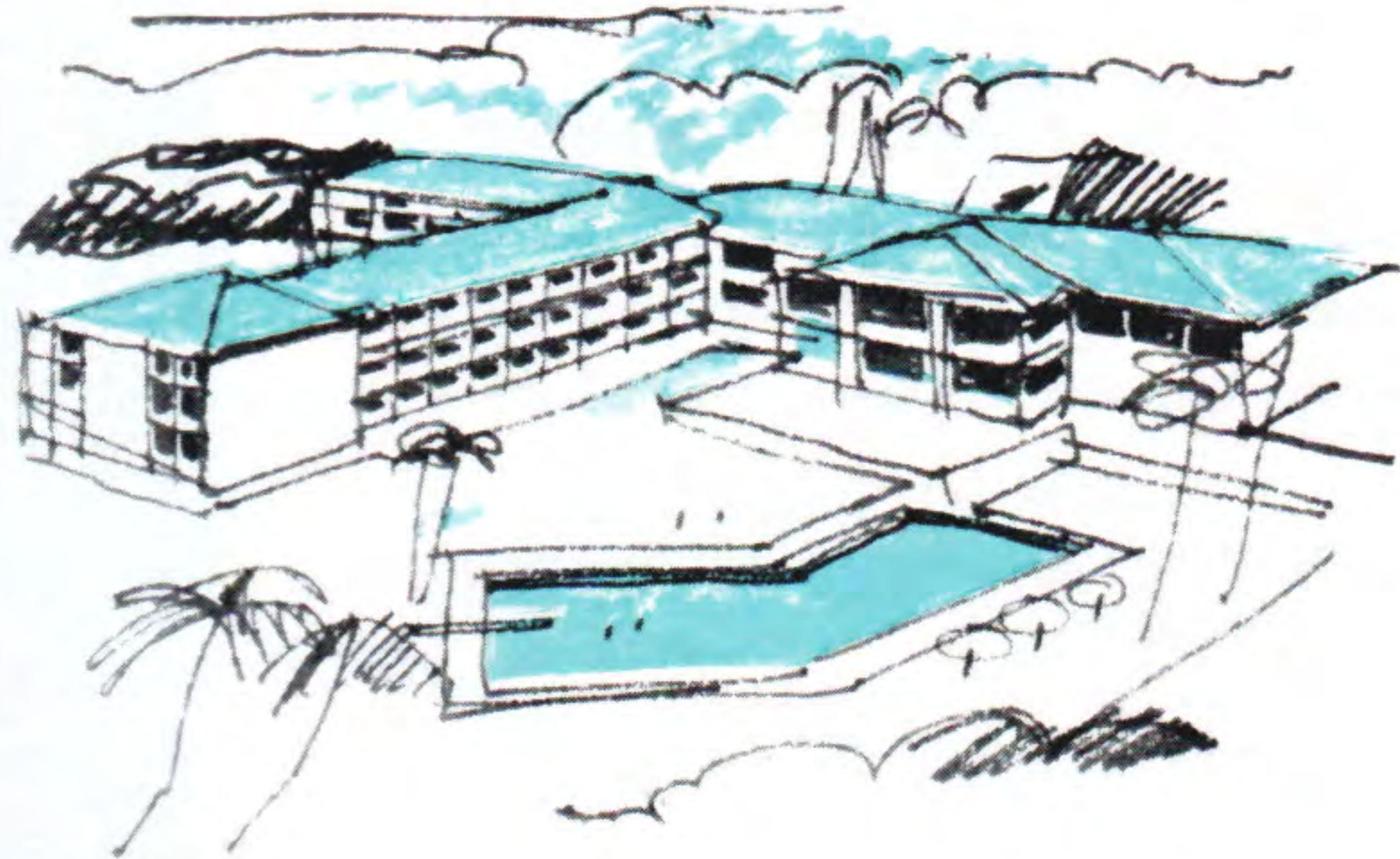

Sun

All flights  
First Class and  
Economy Class

Hours + - Gmt	Flight	707	VC10	VC10	707	747	707	VC10
		ME 204 until 30 Sep	BA 784	BA 704	SQ 776 from 7 Oct	QF 742	QF 762	BA 053
+1	London Airport Terminal 3 (H)	d 1545	1545	1615	1700	1830	2015	2145
+1	Zurich (H)	d ..	..	..	1825	..	..	..
+2	Rome (E)	d M	M	M	..	2140	..	M
+2	Athens	d ..	..	..	2235	..	..	..
+3	Cairo (Q)	d ..	..	..	2320	..	..	Mo 0420
+3	Beirut (Q)	a 2215	Mo	..	..	..	..	..
+3	Bahrain (H)	a ..	0005	M	0420	0435	..	..
+3½	Teheran	d ..	..	B	0505	..	Mo	0430
+5½	Bombay	d ..	..	Mo	..	..	0530	..
+5½	Colombo (H)	a ..	..	B	0835	..	..	..
+5½	Colombo (H)	a ..	..	1045	1215	..	1300	..

▲ A film and a choice of seven audio  
programmes available (hire charge \$2.50)

Traffic restrictions apply to the carriage of passengers over certain  
sectors. For full details please consult your local BOAC Appointed  
Travel Agent or any BOAC office

Signs and Symbols

- (H) British Airways Associate Hotel bookable with your ticket
- (E) Timings at Rome one hour earlier from 1 October, except SQ services
- (Q) Timings at Beirut and Cairo one hour earlier from 1 October

B Breakfast M Meal

BA BOAC IR Iran Air AI Air-India  
QF Qantas Airways ME Middle East Airlines  
SQ Singapore Airlines

In addition to the meals shown, tea and refreshments  
are also served at appropriate times

All flights  
First Class and  
Economy Class

Hours +	Gmt	Flight	SQ 783A	SQ 787A	QF 743	BA 825	BA 725	ME 435	IR 721	ME 425	BA 765	IR 733	SQ 777A	AI 103	BA 783
			from 1 Oct	until 24 Sep									from 1 Oct		
+5½		Colombo (H)	d	..	..	..	..	..	..	..	..	..	2245	..	..
+5½		Delhi	d	..	..	..	0110	..	..	..	..	..	..	..	..
+5½		Bombay	d	0010	0010	..	..	..	..	..	..	0715	..	0100	..
+4		Dubai	a	..	..	..	..	..	..	..	..	0820	..	..	..
+4		Abu Dhabi	a	..	..	..	..	..	..	0745	..	0905	..	..	..
+3½		Teheran	d	..	..	..	..	..	0630	..	..	..	1234	..	..
-3		Doha (H)	d	..	..	..	..	0630	..	B	..	..	Tu	..	..
-3		Bahrain (H)	a	0050	0050	..	M	0700	..	..	0905	..	0105	..	..
-3		Beirut □	d	0135	0135	0200	0220	0750	..	..	0950	..	0150	..	0235
-3		Beirut □	a	..	..	..	0415	1025	..	1100	1225	..	..	..	..
		Flight													
+2		Athens	d	..	..	0455	..	..	..	..	..	..	0500	..	..
+2		Rome ☒	a	0450	0550	0555	B	B	..	M	M	1540	..	0530	B
+1		Zurich (H)	a	0535	0635	..	..	..	..	..	..	1630	..	0630	..
+1		Geneva	a	..	..	..	..	..	..	..	..	..	0715	..	..
+1		Frankfurt-on-Main	a	..	..	..	..	..	..	..	..	..	0805	..	..
+1		Paris (H)	a	0720	0720	..	0705	0915	..	..	..	..	..	0645	..
+1		Amsterdam	a	0805	0805	..	0750	1025	..	..	..	..	..	0740	..
+1		London Airport Terminal 3 (H)	a	0930	0930	1020	0705	0915	..	1150	1500	1610	1900	0935	1100

All flights  
First Class and  
Economy Class

Hours +	Gmt	Flight	BA 703	SQ 767A	BA 042	QF 731	BA 943	IR 713	SV 781	ME 419	ME 433	AI 123
				until 25 Sep								
+5½		Bombay	d	..	..	..	..	0100	..	..	..	0830
+4		Abu Dhabi	d	..	..	..	..	..	..	0815	..	..
+3½		Teheran	d	0325	..	..	M	0630	..	..	..	..
+3		Dhahran	d	..	..	..	..	..	0630	..	..	..
+3		Riyadh	a	..	..	..	..	..	0720	B	..	..
+3		Jeddah	a	..	..	..	..	..	0805	..	..	..
+3		Bahrain (H)	d	..	0215	..	0300	B	..	..	0750	..
+3		Cairo □	a	..	..	..	..	..	..	..	..	1205
+3		Beirut □	a	B	..	0350	..	..	..	..	B	1250
		Flight										
+2		Tel Aviv	d	..	..	..	..	..	..	..	..	1200
+2		Rome ☒	a	..	0630	B	0715	0835	..	1435	M	..
+1		Geneva	a	..	0715	..	0810	0935	..	1515	..	..
+1		Frankfurt-on-Main	a	..	..	..	..	B*	0940	..	..	..
+1		Amsterdam	a	..	0840	..	..	..	1020	..	..	1505
+1		London Airport Terminal 3 (H)	a	0700	1020	0655	0930	1050	1150	1640	..	1500



Portman Hotel, London  
A British Airways Associate Hotel

Traffic restrictions apply to the carriage of passengers over certain sectors. For full details please consult your local BOAC Appointed Travel Agent or any BOAC office

### Signs and Symbols

- (H) British Airways Associate Hotel bookable with your ticket
- ☒ Timings at Rome to read one hour earlier from 1 October except SQ services
- Timings at Cairo and Beirut one hour earlier from 1 October

B Breakfast M Meal  
\* Joining passengers only

BA BOAC IR Iran Air SV Saudia  
QF Qantas Airways SQ Singapore Airlines  
ME Middle East Airlines AI Air-India

In addition to the meals shown, tea and refreshments are also served at appropriate times

All flights  
First Class and  
Economy Class

		Tue						We								
		707	707	VC10	707	VC10	VC10	707	VC10	VC10	707	747	VC10	707	707	707
Hours + - Gmt		ME 439	ME 203	BA 203	IR 753	GF 005	BA 315	ME 431	BA 933	BA 705	AI 105	BA 715	SQ 777A	SQ 785A	QF 733	
		until 25 Sep										until 25 Sep	from 3 Oct			
+6	Dacca	d	..	..	..	..	..	..	1205	..	..	..	..	..	..	
+5½	Colombo (H)	d	..	..	..	..	..	..	..	2010	..	..	2245	..	..	
+5½	Delhi	d	..	..	..	..	..	..	..	M 2115	..	..	..	..	..	
+5½	Bombay	a	..	..	..	..	..	..	..	M 2220	2300	..	..	..	..	
Flight											AI 105					
											We 0100			0010		
+5½	Calcutta	d	..	..	..	..	..	..	..	2305	..	..	2250	..	..	
+5	Karachi	d	..	0900	..	..	..	..	M	..	..	..	..	..	..	
+4	Muscat	d	0710	..	..	..	..	..	..	..	..	..	..	..	..	
+4	Dubai	a	0755	..	..	..	..	..	..	..	..	We 0145	..	..	..	
+4	Abu Dhabi	a	0840	..	..	..	..	..	..	..	..	We 0230	..	..	..	
+3½	Teheran	d	..	..	0930	..	1025	..	..	..	..	..	..	..	..	
+3½	Abadan	a	..	..	1035	..	..	..	..	..	..	..	..	..	..	
+3	Doha (H)	a	B	..	1130	..	..	..	..	..	..	..	..	..	..	
+3	Kuwait	a	..	..	..	..	1430	1420	1505	..	..	..	..	..	..	
+3	Bahrain (H)	a	..	0955	..	..	..	..	..	..	0210	..	We	..	..	
				1040	..	..	..	..	..	..	0310	..	0105	0050	..	
				0910	..	..	M	..	..	2350	..	We	..	..	..	
+3	Beirut □	d	1045	..	0955	M	..	..	..	0035	..	..	0150	0135	0215	
		a	1645	..	1230	..	1710	..	..	..	..	..	..	..	..	
+2	Tel Aviv	a	..	..	1315	..	..	..	..	..	..	..	..	..	..	
+2	Athens	a	..	..	1205	..	..	..	..	..	..	..	..	..	..	
		a	..	..	1250	..	..	..	..	..	..	..	..	..	..	
+2	Athens	a	..	..	1400	..	..	..	..	..	..	..	0500	..	..	
+3	Damascus □	a	..	..	1445	..	..	..	..	..	B	..	0545	..	..	
+3	Cairo □	a	..	M	1330	M	M	M	..	0350	..	..	..	..	0440	
		a	..	1415	..	..	..	..	..	0435	..	..	..	..	0525	
+1	Zurich (H)	a	..	..	..	..	..	..	..	..	..	0605	0715	..	..	
		a	..	..	..	..	..	..	..	..	..	0655	0805	..	..	
+1	Frankfurt-on-Main	a	..	M	1635	..	..	..	..	B 0645	..	..	0550	0740	..	
		a	..	1735	..	..	..	..	..	0745	..	..	0635	0830	..	
+1	Paris (H)	a	..	..	..	..	..	..	..	0855	..	..	..	..	..	
		a	..	..	..	..	..	..	..	0955	..	..	..	..	..	
+1	Amsterdam	a	..	..	..	..	..	..	..	..	..	..	..	0735	..	
		a	..	..	..	..	..	..	..	..	..	..	..	0820	..	
+1	London Airport Terminal 3 (H)	a	..	1945	1720	1855	1610	1650	..	2020	0740	1100	0825	0935	0915	0955

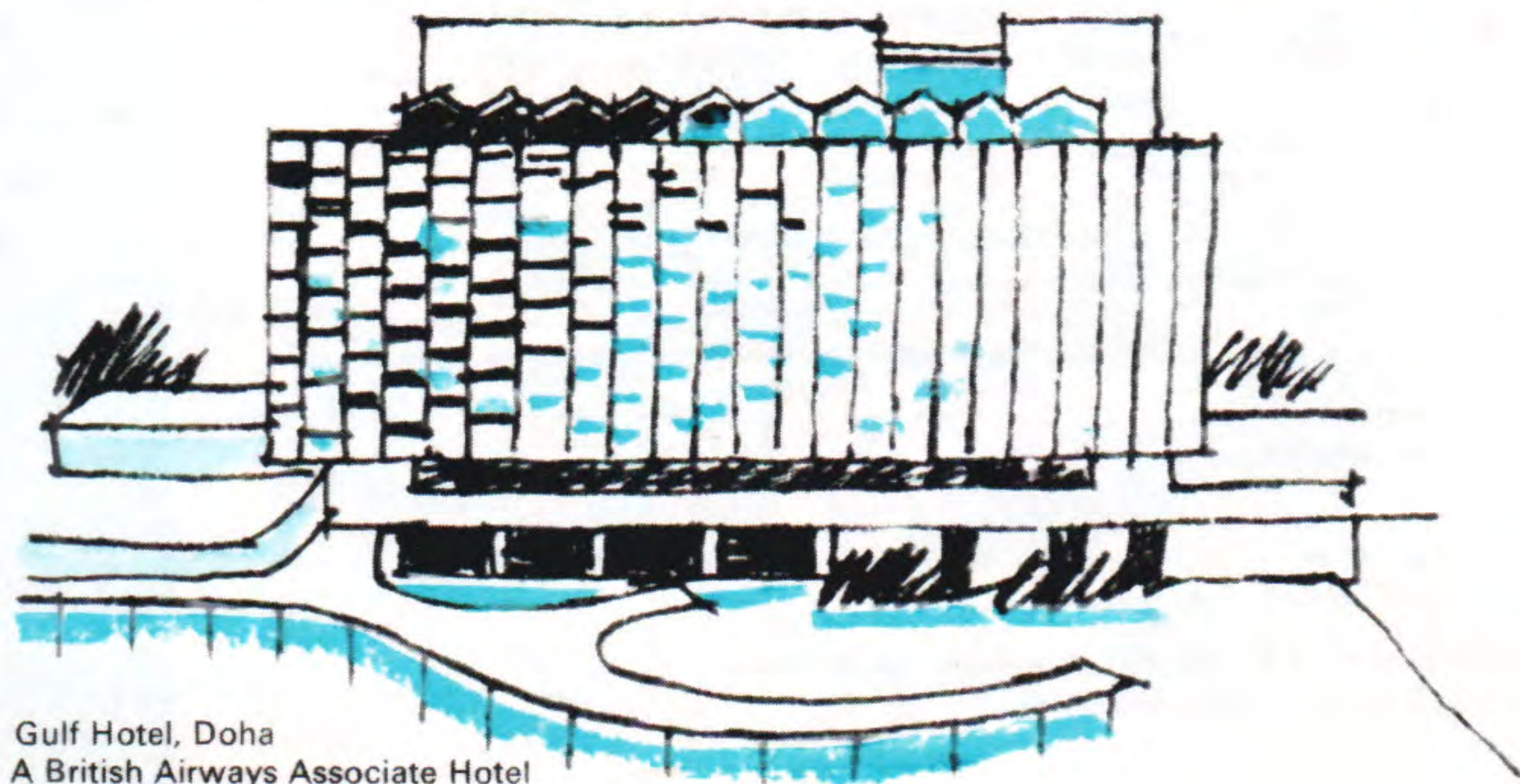

Gulf Hotel, Doha  
A British Airways Associate Hotel

All flights  
First Class and  
Economy Class

		Wed								
		747	707	707	707	707	VC10	VC10	VC10	
Hours + - Gmt		BA 805	QF 753	IR 731	ME 437	ME 421	BA 775	BA 771	BA 917	
+5½	Delhi	d	..	0255	..	..	..	0745	..	
+5½	Calcutta	d	..	..	..	..	..	..	2240	
+5½	Bombay	d	..	..	..	..	0715	B	M	
+4	Abu Dhabi	d	..	..	..	0735	B	..	Th	
+4	Dubai	a	..	..	..	..	0820	..	0130	
		a	..	..	..	..	0905	..	0225	
+3½	Teheran	a	..	0440	..	..	..	0920	..	
		d	0305	0540	0630	..	..	1025	..	
+3	Doha (H)	a	..	..	..	0720	0900	..	..	
		a	..	..	..	0805	0945	..	..	
+3	Bahrain (H)	a	B	..	..	0700	..	M	B	
		d	..	..	..	0750	B	M	..	
+3	Beirut □	a	..	..	..	1025	1045	1225	..	
Flight						ME 201				
+2	Tel Aviv	d	..	..	..	1200	1315	..	..	
		a	0445	..	..	..	..	1205	..	
		d	0610	..	..	..	..	1250	..	
+2	Athens	a	..	0745	..	M	M	..	..	
		a	..	0830	..	..	..	..	..	
+2	Rome □	a	..	..	..	..	..	..	0625	
		a	M	..	..	..	..	M	0710	
+1	Paris (H)	a	..	..	..	..	..	..	..	
		d	..	0955	..	..	..	..	B*	
		a	..	1055	..	..	..	..	..	
+1	London Airport Terminal 3 (H)	a	1010	1110	1150	..	1500	1610	1650	0825

GF services operated by BOAC for Gulf Air

Traffic restrictions apply to the carriage of passengers over certain sectors. For full details please consult your local BOAC Appointed Travel Agent or any BOAC office

## Signs and Symbols

- (H) British Airways Associate Hotel bookable with your ticket
- Timings at Rome one hour earlier from 1 October, except SQ services
- Timings at Beirut, Cairo and Damascus one hour earlier from 1 October
- B Breakfast M Meal
- \* Joining passengers only

BA BOAC IR Iran Air GF Gulf Air  
QF Qantas Airways ME Middle East Airlines  
SQ Singapore Airlines AI Air-India

In addition to the meals shown, tea and refreshments are also served at appropriate times

All flights  
First Class and  
Economy Class

Hours + - Gmt	Flight	AI 127	AI 107	SQ 783A	QF 735	BA 717	SQ 767A	IR 721	ME 435	ME 419	BA 757	ME 439	GF 007	BA 205
				until 27 Sep			from 4 Oct							
+5½	Delhi	d ..	2115	..	..	..	..	..	..	..	..	..	..	..
+5½	Calcutta	d 2030	..	..	..	..	..	..	..	..	..	..	..	..
+5½	Bombay	a 2250	2300	..	..	..	..	..	..	..	..	..	..	..
			AI 107											
		Th	Th	0010	..	..	..	..	..	..	0715	..	..	..
+4	Abu Dhabi	a ..	..	..	..	..	..	..	..	0815	0825	..	..	..
+4	Muscat	d ..	..	..	..	..	..	..	..	..	0710	..	0745	..
+4	Dubai	a ..	..	..	..	..	..	..	..	..	0755	..	..	..
+3½	Teheran	d ..	..	..	..	..	..	0630	..	..	0840	0915	..	..
+3	Doha (H)	a ..	..	..	..	..	..	..	..	..	..	0910	..	..
+3	Kuwait	a ..	..	..	..	..	..	0630	..	..	..	0955	..	..
+3	Bahrain (H)	a ..	0210	..	..	..	..	..	..	..	..	..	..	..
+3	Jeddah	a ..	0305	..	..	..	..	..	..	..	..	..	..	..
+3	Dhahran	a ..	..	0050	0200	0255	0250	..	0700	..	..	..	0805	..
+3	Beirut ☐	a ..	..	0135	0200	0255	0250	..	0750	B	B	M	0850	..
													1040	..
													1125	..
													0910	..
													0955	..
													1045	1235
													1200	1315
+3	Cairo ☐	d ..	..	..	..	..	..	..	..	..	..	..	..	..
		a 0405	..	..	..	M	..	..	..	..	M	..	..	..
+1	Vienna	d 0450	..	..	..	..	..	..	..	..	..	..	..	..
		a ..	..	..	0530	..	..	..	..	..	..	..	..	..
+2	Rome ☒	a ..	0705	0550	..	..	0605	..	..	..	M	M	M	..
		d ..	0805	0635	..	..	0655	..	..	..	..	..	..	..
+1	Geneva	a 0650	..	..	..	..	..	..	..	..	..	..	..	..
		d 0755	..	..	..	..	..	..	..	..	..	..	..	..
+1	Frankfurt- on-Main	a 0905	..	0720	..	..	..	0915	..	..	..	..	..	..
+1	Paris (H)	d 1005	..	0805	..	..	..	1025	..	..	..	..	..	..
		a ..	0855	..	..	..	..	..	..	..	..	..	..	..
		d ..	0955	..	..	..	..	..	..	..	..	..	..	..
+1	Amsterdam	a ..	..	0810	..	..	0920	..	..	..	..	..	..	..
		d ..	..	0915	..	..	1015	..	..	..	..	..	..	..
+1	London Airport Terminal 3 (H)	a 1130	1100	0930	1020	0740	1110	1150	..	..	1455	1500	1610	1605

All flights  
First Class and  
Economy Class

Hours + - Gmt	Flight	IR 755	AI 109	BA 719	SQ 787A	SQ 769A	QF 757	QF 737	BA 919	IR 711
					from 5 Oct	until 28 Sep				
+5½	Calcutta	d ..	..	2340	..	..	..	..	..	..
+5½	Bombay	d ..	2115	..	..	..	..	..	..	..
+5½	Delhi	a ..	2300	..	..	..	..	..	..	..
			Fr							
+3½	Teheran	d ..	0010	M	..	..	0255	..	0130	..
		a 1330	..	..	..	..	0440	..	..	..
+3½	Abadan	d 1435	..	..	..	..	0540	..	..	0630
		a 1530	..	Fr	..	..	..	..	M	..
+3	Bahrain (H)	a ..	..	0220	..	..	..	..	..	..
		d ..	..	0305	0215	0215	..	0300	..	..
+3	Beirut ☐	a ..	0350	B	..	..	..	..	0435	..
		d ..	0445	..	..	..	..	..	0520	..
+3	Damascus ☐	a ..	..	0530	..	..	..	..	..	..
		d ..	..	0615	..	..	..	..	B	..
+2	Athens	a 1800	..	..	0525	..	..	..	..	..
		d 1845	..	..	0610	..	..	..	..	..
+2	Rome ☒	a ..	0700	B	..	0630	..	0715	0740	..
		d ..	0805	..	..	0715	..	0810	0835	..
+1	Frankfurt- on-Main	a ..	0850	..	0750	..	..	..	..	..
+1	Zurich (H)	d ..	1005	..	0840	..	..	..	B*	..
		a ..	..	0825	..	..	..	..	..	..
		d ..	..	0910	..	..	..	..	..	..
+1	Amsterdam	a ..	..	..	..	0840	..	..	..	..
		d ..	..	..	..	0925	..	..	..	..
+1	London Airport Terminal 3 (H)	a 2115	1130	1040	0955	1020	0930	0930	0950	1015

GF services are operated by BOAC for Gulf Air

Traffic restrictions apply to the carriage of passengers over certain sectors. For full details please consult your local BOAC Appointed Travel Agent or any BOAC office

## Signs and Symbols

(H) British Airways Associate Hotel bookable with your ticket

☒ Timings at Rome to read one hour earlier from 1 October except SQ services,

☐ Timings at Cairo, Damascus and Beirut one hour earlier from 1 October

B Breakfast M Meal \* Joining passengers only

BA BOAC IR Iran Air AI Air-India

QF Qantas Airways SQ Singapore Airlines

ME Middle East Airlines GF Gulf Air

In addition to the meals shown, tea and refreshments are also served at appropriate times



All flights  
First Class and  
Economy Class

Hours + - Gmt	Flight	VC10	707	VC10	707	707	707	747	747	707	747	747	747	VC10
		BA 319	ME 425	GF 009	SV 787	ME 203	IR 735	AI 111	QF 739	SQ 785A	BA 811	SQ 767A	BA 727	
+5½	Bombay	d	..	..	..	..	..	2115	..	..	..	..	..	..
+5½	Delhi	a	..	..	..	..	..	2300	..	..	..	..	..	..
								Sa						
								0010					0150	
+4	Muscat	d	..	..	0730	..	..	..	..	..	..	..	..	..
+4	Dubai	d	..	..	B	..	..	..	..	..	..	..	..	..
+4	Abu Dhabi	a	..	0745	0905	..	..	..	..	..	..	..	..	..
+3½	Teheran	a	..	0815	0905	..	..	..	..	..	..	..	..	..
+3	Riyadh	a	..	0900	..	..	..	..	..	..	..	..	..	..
+3	Doha (H)	a	..	0900	..	..	..	..	..	..	..	..	..	..
+3	Dhahran	a	B	B	0900	..	..	..	..	..	..	..	..	..
+3	Bahrain (H)	a	..	M	1010	..	..	..	..	..	..	..	..	..
+3	Beirut (a)	a	0950	1100	1225	..	..	0350	0200	0215	0220	0250	..	..
	Flight		ME 201											
+2	Rome (a)	d	1035	1200	1315	..	1645	0445	..	..	..	..	..	..
+2	Athens	a	..	..	..	1435	1640	..	..	..	..	0605	..	..
+1	Geneva	a	M	M	M	..	M	..	..	0525	..	..	..	..
+1	Frankfurt-on-Main	a	..	..	..	..	..	0640	..	0610	..	..	..	..
+1	Paris (H)	a	..	..	..	..	..	0740	..	B	..	B	..	..
+1	Amsterdam	a	..	..	..	..	..	0850	0600	0750	..	..	..	..
+1	London Airport Terminal 3 (H)	a	..	..	..	..	1810	0950	0700	0835	..	..	..	..
			..	..	..	..	1910	..	..	..	..	..	..	..
			..	..	..	..	..	..	..	..	..	0920	..	..
			..	..	..	..	..	..	..	..	..	1015	..	..
			1330	1500	1610	1640	1945	2005	1115	0835	1005	0705	1110	0755



London Penta Hotel  
A British Airways Associate Hotel

All flights  
First Class and  
Economy Class

Hours + - Gmt	Flight	707	707	707	707	707	VC10	VC10	707	707
		QF 759	IR 727	ME 431	ME 433	ME 439	BA 211	BA 781	BA 321	ME 203
+5½	Bombay	d	..	..	..	..	..	0715	..	..
+5½	Delhi	d	0255	..	..	..	..	..	..	..
+5	Karachi	d	..	..	..	..	0900	..	..	..
+4	Muscat	d	..	..	..	..	..	B	..	..
+4	Dubai	a	..	..	..	0710	0945	..	..	..
+3½	Teheran	a	..	..	..	0755	1030	..	..	..
+3	Doha (H)	a	0440	..	..	0840	..	..	..	..
+3	Bahrain (H)	a	0540	0630	..	..	..	..	1025	..
+3	Kuwait	a	..	0730	..	B	M	..	..	..
+3	Beirut (a)	a	..	B	0750	..	..	0800	..	..
	Flight						ME 201			
+3	Cairo (a)	d	..	..	..	..	1200	1315	..	1645
+2	Tel Aviv	a	..	..	..	..	..	1315	..	..
+2	Athens	a	..	..	..	..	..	1400	..	..
+1	Geneva	a	0745	..	..	..	M	M	M	M
+1	Frankfurt-on-Main	a	0830	..	..	..	..	..	..	..
+1	London Airport Terminal 3 (H)	a	..	0940	..	..	..	..	..	..
			..	1020	..	..	..	..	..	..
			..	1115	..	..	..	..	..	..
			..	1215	..	..	..	..	..	..
			1110	1335	..	..	1500	1610	1705	1650
			..	..	..	..	..	..	..	1945

GF services are operated by BOAC for Gulf Air

Traffic restrictions apply to the carriage of passengers over certain sectors. For full details please consult your local BOAC Appointed Travel Agent or any BOAC office

### Signs and Symbols

- (H) British Airways Associate Hotel bookable with your ticket
- (a) Timings at Beirut and Cairo one hour earlier from 1 October
- (a) Timings at Rome to read one hour earlier from 1 October except SQ services

B Breakfast M Meal

BA BOAC IR Iran Air GF Gulf Air SV Saudia  
ME Middle East Airlines QF Qantas Airways  
SQ Singapore Airlines AI Air-India

In addition to the meals shown, tea and refreshments are also served at appropriate times

All flights  
First Class and  
Economy Class

		Sat				Sun							
		727	VC10	707 747	707	707	VC10	747	747	707	707	707	707
		IR	BA	AI	SQ	SQ	BA	QF	BA	QF	IR	ME	ME
Hours + - Gmt		745	931	115	779A	779A	729	741	813	761	731	435	425
Flight					until 30 Sep	from 7 Oct							
+5½	Colombo (H)	d	..	..	2245	2245	0005	..	..	0100	..	..	..
+5½	Calcutta	d	..	..	..	..	..	..	..	..	..	..	..
+5½	Delhi	d	..	2115	..	..	..	..	..	..	..	..	..
+5½	Bombay	a	..	2300	..	..	M	..	..	..	..	..	..
Flight				All 115									
				Su 0100									
+4	Dubai	d	..	..	..	..	0240	..	..	..	..	..	..
		a	M	..	..	..	0325	..	..	..	..	0745	..
+4	Abu Dhabi	a	..	..	..	..	..	..	..	..	..	0815	..
		d	..	..	..	..	..	..	..	..	..	0900	..
+3	Kuwait	a	..	0210	..	..	..	..	..	..	..	..	..
		d	..	0305	..	..	..	..	..	..	..	..	..
+3½	Teheran	d	1450	..	..	..	..	0305	0445	0540	0630	..	..
		a	1535	..	..	..	..	..	..	..	..	..	..
+3	Doha (H)	d	..	..	Su	Su	..	..	..	..	0630	..	..
		a	..	..	0105	0105	..	..	..	..	0700	B	..
+3	Bahrain (H)	d	..	..	0150	0150	..	0200	..	..	0750	..	..
		a	..	..	..	..	..	..	..	..	..	..	..
+3	Moscow	d	1530	..	..	..	..	..	..	..	..	B	..
		a	1630	..	..	..	..	..	..	..	..	B	..
+3	Beirut	a	..	..	..	..	..	..	..	..	1025	1100	..
Flight												ME 201	1200
+2	Athens	d	..	..	0500	0500	..	..	..	..	..	..	..
		a	..	..	0545	0545	..	..	..	..	..	..	..
+2	Rome	a	M	0705	..	..	B	0615	0620	..	..	..	..
		d	..	0805	..	..	..	0715	0705	..	..	..	M
+1	Zurich (H)	a	..	..	0715	0715	..	..	..	..	..	..	..
		d	..	..	0805	0805	..	..	..	..	..	..	..
+1	Paris (H)	a	1820	0855	..	..	..	..	..	..	0955	..	..
		d	1910	0955	..	..	..	..	..	..	1055	..	..
+1	London Airport Terminal 3 (H)	a	2005	1920	1100	0945	0935	0805	0835	0820	0930	1150	1500



All flights  
First Class and  
Economy Class

		Sun						
		707	VC10	VC10	707	707	VC10	747
		SV	BA	GF	BA	IR	BA	AI
Hours + - Gmt		789	763	003	323	757	735	101
Flight								
+5½	Calcutta	d	..	..	..	..	2225	..
+5½	Bombay	d	..	0715	..	..	..	2115
+5½	Delhi	a	..	..	..	..	..	2300
		d	..	..	..	..	..	Mo 0010
+4	Abu Dhabi	d	..	B	0915	..	..	..
+3½	Teheran	d	..	..	1025	1330	..	..
+3½	Abadan	a	..	..	..	1435	..	..
		d	..	..	..	1530	..	..
+3	Doha (H)	a	..	0750	..	..	..	..
		d	..	0835	..	..	..	..
-3	Bahrain (H)	a	..	..	0910	..	..	..
		d	..	..	0955	..	..	..
-3	Riyadh	d	0800	..	..	..	..	..
		a	0920	..	..	..	..	..
3	Jeddah	d	1040	..	..	..	..	Mo
		a	..	..	..	..	0130	..
-3	Kuwait	a	..	M	M	..	0215	..
		d	..	..	..	..	..	..
-3	Baghdad	a	..	1020	..	..	..	..
		d	..	1105	..	..	..	..
-3	Damascus	a	..	1225	..	..	..	..
		d	..	1310	..	..	..	..
-3	Beirut	a	..	1230	..	..	..	0350
		d	..	1315	..	..	..	0445
-2	Tel Aviv	a	..	..	1205	..	..	..
		d	..	..	1250	..	..	..
2	Athens	a	..	..	..	1800	..	..
		d	..	..	..	1845	..	..
-2	Rome	a	M	M	M	2030	B	..
		d	..	..	..	2120	..	..
-1	Frankfurt- on-Main	a	..	..	..	..	..	0645
		d	..	..	..	..	..	0745
-1	Paris (H)	a	..	..	..	..	..	0855
		d	..	..	..	..	..	0955
-1	London Airport Terminal 3 (H)	a	1500	1620	1610	1650	2230	0645
		d	..	..	..	..	..	1100

GF services are operated by BOAC for Gulf Air

Traffic restrictions apply to the carriage of passengers over certain sectors. For full details please consult your local BOAC Appointed Travel Agent or any BOAC office

## Signs and Symbols

- (H) BOAC Associate Hotel bookable with your ticket
- Timings at Beirut and Damascus one hour earlier from 1 October
- ☒ Timings at Rome one hour earlier from 1 October except SQ services
- B Breakfast M Meal

BA BOAC IR Iran Air GF Gulf Air  
QF Qantas Airways ME Middle East Airlines  
SQ Singapore Airlines SV Saudia AI Air-India

In addition to the meals shown, tea and refreshments are also served at appropriate times

All flights  
First Class and  
Economy Class

Hours + - Gmt	Flight	737 SQ 308	747 BA 812	DC8 JL 442	707 BA 850	707 SQ 782	VC10 BA 910	707 SQ 782	707 QF 764	747 QF 744	707 SQ 332	707 SQ 306
		until 25 Sep				until 24 Sep		from 1 Oct			until 25 Sep	from 2 Oct
+1	London Airport Terminal 3 (H)	d	1230	1300	1345	1410	..	1700	1745	1830	..	..
+1	Amsterdam	d	..	..	..	..	..	..	..	1940	..	..
+1	Frankfurt- on-Main	d	..	..	..	1530	..	1820	..	..	..	..
+1	Vienna	d	M	..	M	1615	..	1905	..	..	..	..
+2	Rome ☒	d	..	..	..	..	..	..	..	2220	..	..
+2	Athens	d	▲	..	▲	..	..	1855	2045	..	..	..
+2	Tel Aviv	d	1800	..	..	..	..	1940	2130	..	..	..
+3	Moscow	d	1915	..	..	..	..	..	2220	..	..	..
+3	Bahrain	d	..	..	..	..	..	..	2320	..	..	..
+3½	Teheran	a	2345	..	..	..	..	..	..	..	..	..
+5½	Delhi	d	Tu 0045	..	..	..	..	..	..	0515	..	..
+5½	Bombay	d	0625	..	..	0755	..	1045	..	1040	..	..
+7	Bangkok	d	0725	..	..	0840	..	1130	..	1140	..	..
+9	Hong Kong ★(H)	a	1645	..	..	..	..	..	..	1705	..	..
			BA 812A	..	..	..	..	..	..	1805	..	..
+7½	Singapore	d	Tu 0900	..	..	1540	..	1830	..	1925	Tu	Tu
+7	Jakarta	d	M	..	..	..	..	..	..	2030	2030	2100
+9	Anchorage	d	▲	..	..	..	..	..	..	2125	..	..
+9	Tokyo	a	..	..	1120	1510	..	2125	..	..	..	..
+9	Osaka	a	..	..	..	1600	..	..	..	..	..	..
+8	Perth	a	1420	We 0050	..	..	..	..	..	..	..	..
+9½	Darwin	a	0200	..	..	..	..	..	..	..	..	..
+10	Melbourne	a	B 0630	..	..	..	..	..	..	..	We	0645
+10	Sydney	a	0730	..	..	..	..	..	We	0605	We	0745
+10	Melbourne	a	0840	..	..	..	..	..	..	0740	..	..
			..	..	..	..	..	..	..	0900	..	..

Traffic restrictions apply to the carriage of passengers over certain sectors. For full details please consult your local BOAC Appointed Travel Agent or any BOAC office

▲ A film and a choice of seven audio programmes available (hire charge \$2.50)

For services to Australia via North America see pages 14-16

In addition to the meals shown, tea and refreshments are also served at appropriate times

All flights  
First Class and  
Economy Class

Hours + - Gmt	Flight	DC8 DC10	707	707	747 707	707	VC10	VC10	707
		TE 708	QF 275	QF 285	AI 102	BA 860	BA 914	BA 910	SQ 766
+1	London Airport Terminal 3 (H)	d	..	..	0930	1135	1225	..	1410
+1	Amsterdam	d	..	..	..	..	M	..	1510
+1	Paris (H)	d	..	..	1035	M	..	..	1555
+2	Rome ☒	d	..	..	1130	..	..	..	..
+3	Moscow	d	..	..	1420	..	1540	..	1900
+3	Bahrain (H)	d	..	..	1530	..	1645	..	1945
+3	Beirut ☐	d	..	..	..	1710	M	..	We
+5½	Bombay	a	..	..	..	1820	..	..	0135
			..	..	..	..	M	2235	0220
+5½	Calcutta	d	..	..	1925	..	..	..	..
+6½	Rangoon	d	..	..	2015	▲	B	..	..
+7	Bangkok	d	..	..	We 0350	..	..	..	..
+9	Hong Kong ★(H)	a	..	..	AI 302	..	..	..	..
+7½	Singapore	a	Tu 2130	Tu 2230	0545	..	..	..	..
+9	Tokyo	a	..	..	0810	..	..	..	..
+8	Manila	a	B	..	0855	..	We	..	..
+10	Port Moresby	a	..	..	..	..	0855	..	..
+9½	Darwin	a	..	..	..	..	0940	..	..
+10	Brisbane	a	We	..	..	..	1115	..	1305
+10	Sydney	a	0735	0835	..	..	1200	M	1350
			..	..	..	..	..	..	..
+12	Auckland	a	1600	..	..	..	..	..	..

## Signs and Symbols

(H) British Airways Associate Hotel bookable with your ticket

★ Timings at Hong Kong one hour earlier from 21 October

☒ Timings at Rome one hour earlier from 1 October, except SQ services

☐ Timings at Beirut one hour earlier from 1 October

† QF744 operated by 707 aircraft between Sydney and Melbourne

B Breakfast M Meal

± First Class passengers only

BA BOAC QF Qantas Airways JL Japan Air Lines

TE Air New Zealand SQ Singapore Airlines

AI Air-India



All flights  
First Class and  
Economy Class

Hours + - Gmt	Flight	BA 934	JL 422	BA 714	SQ 776	QF 732	SQ 334	CX 771	CX 771	SQ 306	TE 222	QF 726	QF 275
		VC10	747	VC10	707	747	707	CV880	CV880	707	DC8	707	707
					from 2 Oct	from 3 Oct	5 Sep until 17 Oct	from 24 Oct	from 26 Sep				
+1	London Airport Terminal 3 (H)	d 1445	1525	1615	1700	1830							
+1	Frankfurt-on-Main	d 1610											
+1	Zurich (H)	d 1655											
+2	Rome (E)	d M		1745	1825	2140							
+3	Beirut (E)	d		1835	1905	2245							
+3	Damascus (E)	d 2245		We 0010									
+2	Athens	d 2330		0055									
+3	Doha (H)	d We 0155			2235								
+3	Bahrain (H)	d 0240			2320								
+5½	Calcutta	d B 0950			We 0420	We 0435							
+5½	Delhi	d 1035		B	0505	0535							
+5½	Colombo	d M		0830									
+9	Hong Kong (H)	d 1850		0930			We 1600	We 1600	We 2100	We 2130			
+7½	Kuala Lumpur	d					1750	1855					
+7	Jakarta	d		M			1825	1930					
+8	Manila	d					1940	2045					
+7½	Singapore	d					2015	2120				2215	2300
-9	Anchorage	d	1420						We 2100	B	We 2115		
+9	Tokyo	a	1550										
+8	Perth	a	We 1710				Th 0110	Th 0220				Th 0240	
+9½	Darwin	d		Th 0115									
+10	Brisbane	a		B 0205									
+10	Sydney	a		B 0605									
+10	Melbourne	a		B* 0635									
+12	Auckland	a		B* 0755		Th 0625	Th 0720			Th 0645	Th 0855	Th 0835	

▲ A film and a choice of seven audio programmes available (hire charge \$2.50)

For services to Australia via North America see pages 14-16

Traffic restrictions apply to the carriage of passengers over certain sectors. For full details please consult your local BOAC Appointed Travel Agent or any BOAC office

B Breakfast M Meal

\* Joining passengers only † First Class passengers only

BA BOAC QF Qantas Airways CX Cathay Pacific Airways  
JL Japan Airlines TE Air New Zealand SQ Singapore Airlines AI Air-India  
CV880 Convair 880

In addition to the meals shown, tea and refreshments are also served at appropriate times

All flights  
First Class and  
Economy Class

Hours + - Gmt	Flight	AI 104	BA 916	BA 850	SQ 776	BA 724	CX 771	CX 771	BA 910	SQ 784	QF 734	BA 716
		747	707	VC10	707	707	VC10	CV880	CV880	VC10	707	707
					until 26 Sep	from 25 Oct	until 18 Oct	from 3 Oct				
+1	London Airport Terminal 3 (H)	d 0930	1225	1345	1410	1615				1700	1830	2030
+1	Amsterdam	d								1800		
+1	Paris (H)	d 1035								1845		
+1	Zurich (H)	d 1130										
+1	Frankfurt-on-Main	d			1540	1745						
+2	Athens	d			1625	1835						
+2	Rome (E)	d 1420	1540							1940	1950	M
+2	Tel Aviv	a	1530	1645						2035	2100	
+3	Cairo (E)	d		M								
+3	Damascus (E)	d		M								
+3	Bahrain (H)	d		M								
+3	Beirut (E)	d	1925		Th 0130					Th 0255		
+4	Dubai	d	2015		0215					0330	0545	0445
+3½	Teheran	d								0455	0645	0545
+5½	Colombo (H)	d										
+5½	Delhi	d										
+5½	Bombay	a	Th 0350	B								
+5½	Calcutta	d	AI 0515									
+7	Bangkok	d	304									
+9	Hong Kong (H)	a	0740									
+7½	Singapore	d	0825									
-9	Anchorage	d	1215	1155								
+7½	Kuala Lumpur	d	1255	1235								
+9	Tokyo	a	1730	1715								
+7½	Singapore	d										
+7	Jakarta	d										
+9	Tokyo	a										
+8	Perth	a										
+10	Sydney	a										
+10	Melbourne	a										

(H) British Airways Associate Hotel bookable with your ticket

(E) Timings at Cairo, Beirut and Damascus one hour earlier from 1 October

★ Timings at Hong Kong one hour earlier from 21 October, except CX771

(E) Timings at Rome one hour earlier from 1 October, except SQ services

All flights  
First Class and  
Economy Class  
except AI306

Hours + - Gmt	Flight	707	747	707	707	707	747	707	VC10	707	747	747	747	747	707
		QF 720	SQ 336	QF 275	QF 754	SQ 334	AI 106	SQ 308	BA 910	SQ 782	BA 808	JL 422	SQ 766	QF 736	SQ 332
			from 4 Oct			until 27 Sep		from 5 Oct		until 27 Sep			from 4 Oct		from 5 Oct
+1	London Airport Terminal 3 (H)	d			2130		0930			1410	1445	1525	1700	1830	
+1	Paris (H)	d					1035								
+1	Frankfurt-On-Main	d					1130			1530	1610				
+1	Amsterdam	d								1615	1655				
+2	Rome ☒	d									M		1800	1940	
+2	Athens	d					1420			1855			1900	2040	
+3	Bahrain (H)	d					1530			1940	▲		2105	Fr 0045	
+3½	Teheran	d			Th 0545					Fr 0130	Fr 0035		Fr 0455	Fr 0145	
+5½	Bombay	d			0655					0215	0135		0555	Fr 0620	
+5½	Delhi	d								0755	B			Fr 0720	
							Fr 0305			0840	B				
							Ø AI 306								
+7	Bangkok	d					0730						1215	1630	
+9	Hong Kong ★ (H)	a					1250						1310	1730	
							1330						M		
							1805						1750		
													BA 808A		
+8	Manila	d			Th 2130				Fr 1000				1900		
+7½	Singapore	d			2215								M		
-9	Anchorage	d			2300										
+7	Jakarta	d											1420		
+9	Tokyo	d											1550		
+8	Perth	d											Fr 1710		
+9½	Darwin	d													
+10	Port Moresby	d													
+10	Sydney	d													
+10	Melbourne	d													

▲ A film and a choice of seven audio programmes available (hire charge \$2.50)

Traffic restrictions apply to the carriage of passengers over certain sectors. For full details please consult your local BOAC Appointed Travel Agent or any BOAC office

SU services depart London Airport Terminal 2

For services to Australia via North America see pages 14-16

All flights  
First Class and  
Economy Class

Hours + - Gmt	Flight	VC10	707	707	VC10	707	707	747	707	707	IL62	VC10	DC8
		BA 726	SQ 306	QF 724	BA 718	QF 275	QF 289	AI 108	SQ 308	SU 581	BA 920	JL 442	
+1	London Airport Terminal 3 (H)	d			2200			0930			1155	1145	1300
+1	Paris (H)	d						1035				M	
+1	Frankfurt-On-Main	d						1130					
+2	Rome ☒	d						1240					
+3	Beirut ☐	d						1345					
+3	Moscow	d											
+3	Kuwait	d											
+3½	Teheran	d											
+5½	Bombay	d											
+5½	Calcutta	d											
+5½	Delhi	d											
+5½	Colombo (H)	d											
+6½	Rangoon	d											
+7	Bangkok	d											
+9	Hong Kong ★ (H)	a											
+7½	Singapore	d											
+9	Tokyo	d											
+7	Jakarta	d											
+8	Manila	d											
+10	Port Moresby	d											
+8	Perth	d											
+10	Brisbane	d											
+10	Sydney	d											
+10	Melbourne	d											
+12	Auckland	a											

### Signs and Symbols

(H) British Airways Associate Hotel bookable with your ticket

☒ Timings at Rome one hour earlier from 1 October, except SQ services

★ Timings at Hong Kong one hour earlier from 21 October

☐ Timings at Beirut one hour earlier from 1 October

¶ QF736 operated by 707 aircraft between Sydney and Melbourne

B Breakfast M Meal † First Class passengers only

BA BOAC QF Qantas Airways SU Aeroflot AI Air-India  
SQ Singapore Airlines JL Japan Air Lines

IL62 Ilyushin 62

In addition to the meals shown, tea and refreshments are also served at appropriate times

All flights  
First Class and  
Economy Class

Hours + - Gmt	Flight	707	707	CV880	CV880	747	707	707	VC10	747	707	707	707	707	707	DC8
		BA 850	SQ 766	CX 771	CX 771	BA 720	SQ 786	QF 730	BA 710	QF 738	QF 758	SQ 306	QF 726	QF 275	TE 708	
+1	London Airport Terminal 3 <sup>H</sup>	1345	1410			1615	1700		1745	1830	2015					
+1	Frankfurt-on-Main						1820									
+1	Amsterdam		1510				1905									
+1	Zurich <sup>H</sup>		1555			1745			M							
+2	Rome <sup>E</sup>	M	1900							2140						
+2	Athens		1945			M				2245						
+3	Bahrain <sup>H</sup>		Sa 0135				2245									
+3	Teheran		0220			Sa 0200	2330		Sa 0205	Sa 0435	Sa 0430					
+5 1/2	Delhi					B 0300	0430		B 0250	0535	0530					
+5 1/2	Bombay					B 0840	0515		B		1055					
+6	Dacca					0940					1140					
+9	Hong Kong <sup>★</sup>			Sa	Sa									Sa	2130	
+7 1/2	Kuala Lumpur			1600	1600				M	1720						
+7	Bangkok			1855	1750					1820						
+7 1/2	Singapore			1930	1825	M				1705						
+7	Jakarta			1305			1600			1510						
+8	Manila			1350			1645			1610						
-9	Anchorage	1245														
+9	Tokyo	1345														
+9	Osaka	M														
+7	Bali (Den Pasar)	B														
+8	Perth	Sa														
+9 1/2	Darwin															
+10	Sydney															
+10	Brisbane															
+10	Melbourne															
+12	Auckland															

▲ A film and a choice of seven audio programmes available (hire charge \$2.50)

For services to Australia via North America see pages 14-16

Traffic restrictions apply to the carriage of passengers over certain sectors. For full details please consult your local BOAC Appointed Travel Agent or any BOAC office

In addition to the meals shown, tea and refreshments are also served at appropriate times

All flights  
First Class and  
Economy Class

Hours + - Gmt	Flight	707	747	707	707	707	747	VC10	747	VC10	707	707
		SQ 334	AI 110	BA 860	SQ 784	JL 422	BA 910	BA 802	BA 722	SQ 766	QF 760	707
+1	London Airport Terminal 3 <sup>H</sup>											
+1	Amsterdam											
+1	Frankfurt-on-Main											
+1	Zurich <sup>H</sup>											
+2	Rome <sup>E</sup>											
+2	Athens											
+3	Beirut <sup>E</sup>											
+3	Moscow											
+3 1/2	Teheran											
+3	Bahrain <sup>H</sup>											
+4	Dubai											
+5 1/2	Calcutta											
+5 1/2	Delhi											
+7	Bangkok											
+7 1/2	Singapore											
+9	Hong Kong <sup>★</sup>											
9	Anchorage											
+9	Tokyo											
+9 1/2	Darwin											
+10	Brisbane											
+10	Sydney											
+10	Melbourne											
+12	Auckland											

Signs and Symbols

- <sup>H</sup> British Airways Associate Hotel bookable with your ticket
- <sup>E</sup> Timings at Beirut one hour earlier from 1 October
- <sup>E</sup> Timings at Rome one hour earlier from 1 Oct, except SQ services
- <sup>★</sup> Timings at Hong Kong one hour earlier from 21 October, except CX771
- SQ334 operates one hour earlier from 1 October
- B Breakfast M Meal † First Class passengers only

BA BOAC QF Qantas Airways

TE Air New Zealand SQ Singapore Airlines

JL Japan Air Lines AI Air-India CX Cathay Pacific Airways

CV880 Convair 880

Britain | Middle East | India | Bangladesh  
Orient | Australia | New Zealand

All flights  
First Class and  
Economy Class

Sat

Sun

Hours + - Gmt	Flight	747	707	DC8	707	747	707	747	707	VC10	DC8	IL62	747	707	VC10
		QF 740	SQ 332	TE 222	QF 726	SQ 336	QF 275	AI 112	SQ 308	BA 910	JL 412	SU 581	BA 804	SQ 776	BA 944
			until 23 Sep			from 7 Oct								until 30 Sep	
+1	London Airport Terminal 3 (H)	d 1830	..	..	..	..	..	0930	..	..	1120	1155	1230	1410	1440
+1	Frankfurt-on-Main	d 1950	..	..	..	..	..	1050	..	..	..	..	..	..	..
+1	Copenhagen (H)	d 2100	..	..	..	..	..	1140	..	..	..	..	..	..	..
+1	Zurich (H)	d ..	..	..	..	..	..	..	..	..	1300	..	..	..	..
+1	Geneva	d ..	..	..	..	..	..	..	..	..	1400	..	M	1540	M
+2	Athens	d ..	..	..	..	..	..	1240	..	..	..	..	..	1625	..
+2	Rome (B)	d ..	..	..	..	..	..	1345	..	..	..	..	..	..	..
+2	Rome (B)	d ..	..	..	..	..	..	..	..	..	..	..	..	..	..
+3	Moscow	d ..	..	..	..	..	..	..	..	..	..	1725	..	1755	..
+3	Bahrain (H)	d Su 0435	..	..	..	..	..	..	..	..	..	1855	..	1845	..
+3	Beirut (B)	d Su 0630	..	..	..	..	..	..	..	..	..	..	Mo 0130	..	..
+3	Kuwait	d ..	..	..	..	..	..	..	..	..	..	..	..	0215	M
+3 1/2	Teheran	d ..	..	..	..	..	..	..	..	..	..	..	1900	..	..
+5 1/2	Bombay	d ..	..	..	..	..	..	..	..	..	..	..	2000	..	..
+5 1/2	Calcutta	d ..	..	..	..	..	..	..	..	..	..	..	..	..	..
+5 1/2	Delhi	d ..	..	..	..	..	..	..	..	..	..	..	..	..	..
+5 1/2	Colombo (H)	d ..	..	..	..	..	..	..	..	..	..	..	..	..	..
+7 1/2	Singapore	d 1835	Su 2030	..	Su 2115	Su 2130	..	..	Mo 0900	..	..	..	..	0925	..
-9	Anchorage	d 2030	2030	..	..	..	..	..	..	..	1235	..	..	1010	M
+9	Hong Kong (H)	d ..	..	..	..	..	..	..	..	..	1235	..	..	1555	..
+8	Manila	d ..	..	Su 2100	..	..	..	..	..	..	..	..	..	..	..
+7	Jakarta	d ..	..	..	..	..	..	..	..	..	..	..	..	..	..
+9	Tokyo	d ..	..	..	..	..	..	..	..	..	..	..	..	..	..
+8	Perth	d ..	..	..	..	..	..	..	..	..	..	..	..	..	..
+9 1/2	Darwin	d ..	..	..	..	..	..	..	..	..	..	..	..	..	..
+10	Brisbane	d ..	..	..	..	..	..	..	..	..	..	..	..	..	..
+10	Sydney	d Mo 0625	Mo 0745	..	..	..	..	..	..	..	..	..	..	..	..
+10	Melbourne	d 0740	..	..	..	..	..	..	..	..	..	..	..	..	..
+12	Auckland	a 0900	..	..	..	..	..	..	..	..	..	..	..	..	..

SU services depart London Airport Terminal 2

For services to Australia via North America see pages 14-16

Traffic restrictions apply to the carriage of passengers over certain sectors. For full details please consult your local BOAC Appointed Travel Agent or any BOAC office

All flights  
First Class and  
Economy Class

Sun

Hours + - Gmt	Flight	VC10	VC10	CV880	CV880	707	747	707	707	707	707	707
		BA 784	BA 704	CX 771	CX 771	SQ 776	QF 742	QF 762	SQ 306	SQ 332	QF 728	QF 275
				from 22 Oct	until 15 Oct	from 7 Oct			until 24 Sep	from 1 Oct		
+1	London Airport Terminal 3 (H)	d 1545	1615	..	..	1700	1830	2015	..	..	..	..
+1	Zurich (H)	d ..	..	..	..	1825	..	..	..	..	..	..
+2	Athens	d ..	..	..	..	1905	..	..	..	..	..	..
+2	Rome (B)	d M M	..	..	..	2235	..	..	..	..	..	..
+2	Rome (B)	d ..	..	..	..	2320	..	..	..	..	..	..
+3	Bahrain (H)	a Mo 0005	..	..	..	0420	Mo 0435	..	..	..	..	..
+3	Cairo (B)	d Mo 0050	..	..	..	0505	Mo 0630	..	..	..	..	..
+3 1/2	Teheran	a ..	..	..	..	..	..	..	..	..	..	..
+5 1/2	Bombay	d ..	..	..	..	..	..	..	..	..	..	..
+5 1/2	Colombo (H)	a ..	..	..	..	..	..	..	..	..	..	..
+9	Hong Kong (H)	d ..	..	..	..	..	..	..	..	..	..	..
+7 1/2	Kuala Lumpur	d ..	..	..	..	..	..	..	..	..	..	..
+7	Bangkok	a 1135	..	..	..	..	..	..	..	..	..	..
+7 1/2	Singapore	d 1215	..	..	..	..	..	..	..	..	..	..
+8	Manila	a 1450	M	..	..	1845	1835	..	Mo 2100	Mo 2100	Mo 2115	..
+7	Jakarta	d ..	..	..	..	..	..	..	..	..	..	..
+9 1/2	Darwin	d ..	..	..	..	..	..	..	..	..	..	..
+10	Brisbane	a ..	..	..	..	..	..	..	..	..	..	..
+8	Perth	d ..	..	..	..	..	..	..	..	..	..	..
+10	Sydney	a ..	..	..	..	..	..	..	..	..	..	..
+10	Melbourne	a ..	..	..	..	..	..	..	..	..	..	..

▲ A film and a choice of seven audio programmes available (hire charge \$2.50)

Signs and Symbols

- (H) British Airways Associate Hotel bookable with your ticket
- † QF740 and QF742 operated by 707 aircraft between Sydney and Melbourne
- ★ Timings at Hong Kong one hour earlier from 21 October, except CX771
- ☒ Timings at Rome one hour earlier from 1 October, except SQ services
- ☒ Timings at Beirut and Cairo one hour earlier from 1 October

B Breakfast M Meal

BA BOAC QF Qantas Airways JL Japan Airlines  
CX Cathay Pacific Airways AI Air-India SU Aeroflot  
SQ Singapore Airlines TE Air New Zealand

CV880 Convair 880 IL62 Ilyushin 62

In addition to the meals shown, tea and refreshments are also served at appropriate times

All flights  
First Class and  
Economy Class

Hours + - Gmt	Flight	AI 707 747	SU IL62	QF 707	SQ 707	BA 747	QF 707	SQ 707	SQ 707	QF 747	BA VC10	BA VC10	JL 747
+10	Melbourne	d	..	..	..	1145	..	..	..	1230	..	..	..
+10	Sydney	d	..	..	..	1255	..	..	..	1345	..	..	..
+8	Perth	d	..	1100	1130	1400	..	..	..	1500	..	..	..
+8	Manila	d	..	1705	..	M	..	..	..	..	..	..	..
+7	Jakarta	d	..	1750	..	..	..	..	..	..	..	..	..
+7½	Singapore	a	..	..	1545	▲	..	..	..	..	..	..	..
					1630	..	..	..	..	..	..	..	..
					1825	1920	1940	1930	1930	2030	..	2230	..
					SQ 767A	..	..	..	..	..	..	..	..
+9	Tokyo	d	1250	..	2030	2030	..	..	2030	2130	..	..	..
-9	Anchorage	a	..	..	..	..	..	..	..	..	M	..	2230 Mo
+9	Hong Kong ★ <sup>H</sup>	a	..	2035	..	M	..	..	..	..	..	..	1100 1230
					..	..	..	..	..	..	1605	..	..
					..	..	..	..	..	..	BA 943	..	..
+7½	Kuala Lumpur	d	1725	..	..	..	..	..	..	2230	..	..	..
+7	Bangkok	a	..	..	..	..	..	..	..	2325	..	..	..
+5½	Calcutta	a	1805	..	..	2205	2205	..	..	..	M	..	..
+5½	Colombo <sup>H</sup>	a	1850	..	..	2250	2305	..	..	..	..	M	..
+5½	Bombay	a	1935	..	..	..	..	..	..	..	..	..	..
					2045	..	..	..	..	..	..	..	..
+3½	Teheran	d	..	..	..	..	..	..	..	..	..	..	..
+3	Bahrain <sup>H</sup>	a	..	..	..	..	..	..	..	..	..	..	..
+3	Moscow	a	..	1720	..	..	..	..	..	..	..	..	..
+2	Tel Aviv	a	..	1840	..	..	..	..	..	..	..	..	..
+2	Rome ☒	a	0530	..	..	0630	..	..	..	0715	0835	..	..
+2	Athens	a	0630	..	..	0715	B	..	..	0810	0935	..	..
+1	Geneva	a	..	..	..	..	..	..	..	..	..	..	..
+1	Zurich <sup>H</sup>	a	0645	..	..	..	..	..	..	..	..	..	..
+1	Amsterdam	a	0740	..	..	..	..	..	..	..	..	..	..
+1	Paris <sup>H</sup>	a	..	..	..	..	..	..	..	..	..	..	..
+1	London Airport	d	0840	..	..	..	..	..	..	..	..	..	..
	Terminal 3 <sup>H</sup>	a	0955	..	..	..	..	..	..	..	..	..	..
			1100	2030	..	1020	0700	..	..	0935	0930	1050	0725
			..	..	..	1020	0700	..	..	0935	0930	1050	0725

Traffic restrictions apply to the carriage of passengers over certain sectors. For full details please consult your local BOAC Appointed Travel Agent or any BOAC office

SU services arrive London Airport Terminal 2

For services to London via North America see pages 18-20

For services from the Middle East to Europe see pages 48-57

All flights  
First Class and  
Economy Class

Hours + - Gmt	Flight	BA VC10	AI 707 747	CX CV880	CX CV880	SQ 707	TE DC8	BA VC10
+12	Auckland	d	..	..	..	..	0900	0930 B
+10	Melbourne	a	..	..	..	..	B	1120
+10	Sydney	a	..	..	..	1000	..	1245
+8	Perth	d	..	..	..	..	1010	..
+7	Jakarta	a	..	..	..	..	1115	..
+7½	Kuala Lumpur	a	..	..	..	..	M	..
+9	Hong Kong ★ <sup>H</sup>	a	..	..	..	..	M	M
+7	Bangkok	a	..	..	..	..	..	..
+7½	Singapore	a	..	..	..	1520	1700	1825
+6	Dacca	a	1120	..	..	..	..	2010
+5½	Calcutta	a	1205	..	..	..	..	M
+5½	Bombay	a	..	..	..	..	..	2205
								2250
								M
								..
								..
								..
								..
+4	Abu Dhabi	a	M	0100	..	..	..	We 0145
+3	Doha <sup>H</sup>	a	1420	..	..	..	..	0230
+3	Kuwait	a	1505	..	..	..	..	..
+1	Frankfurt- on-Main	a	..	0210	..	..	..	..
+1	Zurich <sup>H</sup>	a	..	0310	..	..	..	B
+1	Paris <sup>H</sup>	a	..	0645	..	..	..	..
+1	London Airport	a	..	0745	..	..	..	0605
	Terminal 3 <sup>H</sup>	a	..	0855	..	..	..	0655
			..	0955	..	..	..	B*
			2020	1100	..	..	..	0825

▲ A film and a choice of seven audio programmes available (hire charge \$2.50)

### Signs and Symbols

- <sup>H</sup> British Airways Associate Hotel bookable with your ticket
- ★ Timings at Hong Kong one hour earlier from 21 October
- ☒ Timings at Rome one hour earlier from 1 October, except SQ services
- † QF731 operated by 707 aircraft between Melbourne and Sydney

B Breakfast M Meal \* Joining passengers only

BA BOAC QF Qantas Airways CX Cathay Pacific Airways  
TE Air New Zealand SQ Singapore Airlines SU Aeroflot  
JL Japan Air Lines AI Air-India

CV880 Convair 880 IL62 Ilyushin 62

In addition to the meals shown, tea and refreshments are also served at appropriate times

All flights  
First Class and  
Economy Class

Hours + - Gmt	Flight	707	707	VC10 747	747	VC10	707	707	707	707	707	DC10 DC8	707	707
+12	Auckland	d	..	..	..	..	..	..	..	..	..	..	..	..
+10	Melbourne	d	..	..	..	..	..	..	..	..	..	..	..	..
+10	Sydney	a	..	..	..	..	..	..	..	..	..	..	..	..
	Flight	QF 284	QF 276	BA 911	BA 805A	BA 705	SQ 777	SQ 785	QF 733	QF 753A	BA 851	TE 221	QF 276	SQ 783
		..	..	..	..	..	..	..	..	..	..	..	..	..
		..	..	..	..	..	..	..	..	..	..	..	..	..
		..	..	..	..	..	..	..	..	..	..	..	..	..
+9½	Darwin	d	..	..	..	..	..	..	..	..	..	..	..	..
+10	Brisbane	d	..	..	..	..	..	..	..	..	..	..	..	..
+10	Port Moresby	d	..	..	..	..	..	..	..	..	..	..	..	..
+9	Osaka	d	..	..	..	..	..	..	..	..	..	..	..	..
+8	Perth	d	..	..	..	..	..	..	..	..	..	..	..	..
+8	Manila	d	..	..	..	..	..	..	..	..	..	..	..	..
+9	Tokyo	d	..	..	..	..	..	..	..	..	..	..	..	..
+7½	Kuala Lumpur	d	..	..	..	..	..	..	..	..	..	..	..	..
+9	Hong Kong ★ (H)	a	..	..	..	..	..	..	..	..	..	..	..	..
	Flight	2005	2035	1605	1945	..	..	..	..	..	..	..	1930	2035
		..	..	..	..	..	..	..	..	..	..	..	..	..
		..	..	..	..	..	..	..	..	..	..	..	..	..
		..	..	..	..	..	..	..	..	..	..	..	..	..
+7	Jakarta	d	..	..	..	..	..	..	..	..	..	..	..	..
+7	Bangkok	d	..	..	..	..	..	..	..	..	..	..	..	..
+7½	Singapore	a	..	..	..	..	..	..	..	..	..	..	..	..
	Flight	..	..	..	..	..	..	..	..	..	..	..	..	..
		..	..	..	..	..	..	..	..	..	..	..	..	..
		..	..	..	..	..	..	..	..	..	..	..	..	..
		..	..	..	..	..	..	..	..	..	..	..	..	..
-9	Anchorage	d	..	..	..	..	..	..	..	..	..	..	..	..
+5½	Colombo (H)	d	..	..	..	..	..	..	..	..	..	..	..	..
+5½	Bombay	a	..	..	..	..	..	..	..	..	..	..	..	..
+5½	Delhi	d	..	..	..	..	..	..	..	..	..	..	..	..
+3½	Teheran	d	..	..	..	..	..	..	..	..	..	..	..	..
+3	Bahrain (H)	a	..	..	..	..	..	..	..	..	..	..	..	..
+2	Tel Aviv	d	..	..	..	..	..	..	..	..	..	..	..	..
+3	Cairo □	d	..	..	..	..	..	..	..	..	..	..	..	..
+3	Damascus □	d	..	..	..	..	..	..	..	..	..	..	..	..
+2	Rome ☒	d	..	..	..	..	..	..	..	..	..	..	..	..
+2	Athens	d	..	..	..	..	..	..	..	..	..	..	..	..
+1	Frankfurt-on-Main	d	..	..	..	..	..	..	..	..	..	..	..	..
+1	Zurich (H)	d	..	..	..	..	..	..	..	..	..	..	..	..
+1	Amsterdam	d	..	..	..	..	..	..	..	..	..	..	..	..
+1	London Airport Terminal 3 (H)	a	..	..	..	..	..	..	..	..	..	..	..	..

▲ A film and a choice of seven audio programmes available (hire charge \$2.50)

For services from the Middle East to Europe see pages 48-57

All flights  
First Class and  
Economy Class

Hours + - Gmt	Flight	747	VC10	747	707	707	707	747	747
+10	Melbourne	d	..	..	..	..	..	..	..
+10	Sydney	d	..	..	..	..	..	..	..
+10	Brisbane	d	..	..	..	..	..	..	..
+8	Perth	d	..	..	..	..	..	..	..
+9½	Darwin	d	..	..	..	..	..	..	..
+9	Tokyo	d	..	..	..	..	..	..	..
-9	Anchorage	a	..	..	..	..	..	..	..
+9	Hong Kong ★ (H)	a	..	..	..	..	..	..	..
	Flight	..	..	..	..	..	..	..	..
		..	..	..	..	..	..	..	..
		..	..	..	..	..	..	..	..
		..	..	..	..	..	..	..	..
+7½	Singapore	a	..	..	..	..	..	..	..
	Flight	..	..	..	..	..	..	..	..
		..	..	..	..	..	..	..	..
		..	..	..	..	..	..	..	..
		..	..	..	..	..	..	..	..
+7	Bangkok	d	..	..	..	..	..	..	..
+5½	Calcutta	d	..	..	..	..	..	..	..
+4	Dubai	a	..	..	..	..	..	..	..
+3	Bahrain (H)	a	..	..	..	..	..	..	..
+3	Moscow	d	..	..	..	..	..	..	..
+2	Rome ☒	d	..	..	..	..	..	..	..
+1	Vienna	d	..	..	..	..	..	..	..
+1	Amsterdam	d	..	..	..	..	..	..	..
+1	London Airport Terminal 3 (H)	a	..	..	..	..	..	..	..

For services to London via North America see pages 18-20

Traffic restrictions apply to the carriage of passengers over certain sectors. For full details please consult your local BOAC Appointed Travel Agent or any BOAC office

### Signs and Symbols

(H) British Airways Associate Hotel bookable with your ticket

★ Timings at Hong Kong one hour earlier from 21 October

□ Timings at Cairo and Damascus one hour earlier from 1 October,

☒ Timings at Rome one hour earlier from 1 October, except SQ services

† QF735 operated by 707 aircraft between Melbourne and Sydney

B Breakfast M Meal

\* Joining passengers only † Transit passengers only

BA BOAC QF Qantas Airways JL Japan Air Lines

TE Air New Zealand SQ Singapore Airlines

In addition to the meals shown, tea and refreshments are also served at appropriate times

All flights  
First Class and  
Economy Class

Hours + - Gmt	Flight	AI 707 747	SQ 707	BA VC10	JL DC8	CX CV880	QF 707	QF 707	BA VC10	SQ 707	QF 747	QF 707	BA 707
+12	Christchurch	d	..	..	..	..	..	..	..	..	..	..	..
+10	Melbourne	d	..	..	..	..	..	..	..	..	..	..	..
+10	Sydney	a	..	..	..	..	..	..	..	..	..	..	..
	Flight												
+10	Brisbane	d	..	..	..	..	1100	..	1145	1330	1500	1600	..
+8	Perth	d	..	..	..	..	..	..	1305	..	..	..	..
+9½	Darwin	d	..	..	..	..	..	..	1350	..	..	..	..
+7	Jakarta	d	..	..	..	0900	..	1500	M	..	..	..	..
+7½	Singapore	a	..	..	..	..	..	..	1720	..	..	..	..
	Flight								1800				
+7½	Kuala Lumpur	a	..	..	..	..	1940	2015	1900	2030	..	..	..
+8	Manila	d	..	..	..	..	..	..	2100	2030	2130	..	..
+9	Osaka	d	..	..	..	..	..	..	..	..	2230	..	..
+9	Tokyo	d	..	..	..	..	..	..	..	..	2325	..	..
+9	Hong Kong ★ (H)	a	..	..	..	..	..	..	..	..	..	..	1945
	Flight												2050
+7	Bangkok	a	..	..	..	..	..	..	..	..	..	..	2145
+6½	Rangoon	d	..	..	..	..	..	..	..	..	..	..	M
9	Anchorage	d	..	..	..	..	..	..	..	..	..	..	M
+5½	Delhi	a	..	..	..	..	..	..	..	..	..	..	M
	Flight												0105
+5½	Calcutta	d	..	..	..	..	..	..	..	..	..	..	M
+3½	Teheran	d	..	..	..	..	..	..	..	..	..	..	M
+3	Beirut □	d	..	..	..	..	..	..	..	..	..	..	M
+3	Bahrain (H)	d	..	..	..	..	..	..	..	..	..	..	M
+3	Moscow	d	..	..	..	..	..	..	..	..	..	..	M
+3	Damascus □	d	..	..	..	..	..	..	..	..	..	..	M
+2	Athens	d	..	..	..	..	..	..	..	..	..	..	M
+2	Rome □	d	..	..	..	..	..	..	..	..	..	..	M
+1	Zurich (H)	d	..	..	..	..	..	..	..	..	..	..	M
+1	Amsterdam	d	..	..	..	..	..	..	..	..	..	..	M
+1	Frankfurt-on-Main	d	..	..	..	..	..	..	..	..	..	..	M
+1	London Airport	a	..	..	..	..	..	..	..	..	..	..	M
	Terminal 3 (H)												0605

▲ A film and a choice of seven audio programmes available (hire charge \$2.50)

For services to London via North America see pages 18-20

For services from the Middle East to Europe see pages 48-57

All flights  
First Class and  
Economy Class

Hours + - Gmt	Flight	QF 707	AI 707 747	CX CV880	CX CV880	QF 707	SQ 707	BA VC10 747	BA 747	BA VC10
+10	Melbourne	d	..	..	..	..	..	..	0930	..
+10	Sydney	d	..	..	..	..	..	..	1040	..
+10	Brisbane	d	..	..	..	1100	1130	..	1145	1230
+8	Perth	d	..	..	..	..	..	..	..	1350
+9½	Darwin	d	..	..	..	..	..	..	..	1435
+10	Port Moresby	d	..	..	..	..	..	..	..	M
+8	Manila	d	..	..	..	1705	..	..	..	1805
+7	Jakarta	d	..	..	..	1750	..	..	..	1845
+7½	Kuala Lumpur	a	..	..	..	..	..	..	..	M
+9	Tokyo	d	..	..	..	..	..	..	..	M
+9	Hong Kong ★ (H)	a	..	..	..	..	..	..	..	M
	Flight									..
+7½	Singapore	d	..	..	..	..	..	..	..	..
	Flight									..
+7	Bangkok	a	..	..	..	..	..	..	..	..
+5½	Delhi	a	..	..	..	..	..	..	..	..
	Flight									..
+3½	Teheran	a	..	..	..	..	..	..	..	..
+3	Beirut □	d	..	..	..	..	..	..	..	..
+3	Bahrain (H)	d	..	..	..	..	..	..	..	..
+2	Athens	d	..	..	..	..	..	..	..	..
+1	Geneva	d	..	..	..	..	..	..	..	..
+1	Frankfurt-on-Main	d	..	..	..	..	..	..	..	..
+1	London Airport	a	..	..	..	..	..	..	..	..
	Terminal 3 (H)									..

Traffic restrictions apply to the carriage of passengers over certain sectors. For full details please consult your local BOAC Appointed Travel Agent or any BOAC office

### Signs and Symbols

- (H) British Airways Associate Hotel bookable with your ticket
- ★ Timings at Hong Kong one hour earlier from 21 October
- Timings at Rome one hour earlier from 1 October, except SQ services
- Timings at Beirut and Damascus one hour earlier from 1 October

B Breakfast M Meal \* Joining passengers only

♦ Transit passengers only

BA BOAC QF Qantas Airways CX Cathay Pacific Airways

JL Japan Air Lines SQ Singapore Airlines AI Air-India

CV880 Convair 880

In addition to the meals shown, tea and refreshments are also served at appropriate times

All flights  
First Class and  
Economy Class,  
except AI315

Fri

Sat

Hours + - Gmt	Flight	SQ 307	QF 729	SQ 767	QF 739	QF 759	JL 421	SU 582	QF 717	SQ 779	BA 931	AI 315	QF 725	QF 276
		from 5 Oct		from 5 Oct						until 29 Sep				
+10	Melbourne	d			1230					1000				
+10	Sydney	d			1345									
+10	Brisbane	d	1245	1330	1500	1600							1100	1100
+8	Perth	d											1100	
+8	Manila	d	1505										1220	
+7	Jakarta	d											1305	
+10	Port Moresby	d											1705	1705
+9½	Darwin	d											1750	
+7	Bali Den Pasar	d											1705	
+7½	Singapore	a	1930	1935	1850	2030							1745	
+9	Hong Kong ★(H)	d											1705	
+7	Bangkok	d											1745	
+9	Tokyo	d											0900	
-9	Anchorage	a											1100	
+5½	Calcutta	d											1100	
+5½	Colombo (H)	d											1145	
+5½	Delhi	d											1145	
+5½	Bombay	a											1145	
+3½	Teheran	d											1100	
+3	Moscow	d											1100	
+3	Bahrain (H)	d											1100	
+3	Kuwait	d											1100	
+2	Athens	d											1100	
+2	Rome ☒	d											1100	
+1	Zurich (H)	d											1100	
+1	Paris (H)	d											1100	
+1	Frankfurt-on-Main	d											1100	
+1	Amsterdam	d											1100	
+1	London Airport Terminal 3 (H)	a											1100	

▲ A film and a choice of seven audio programmes available (hire charge \$2.50)

SU services arrive London Airport Terminal 2

For services to London via North America see pages 18-20

For services from the Middle East to Europe see pages 48-57

All flights  
First Class and  
Economy Class

Sat

Hours + - Gmt	Flight	DC8 701	TE 813A	BA 729	SQ 779	SQ 305	SQ 307	QF 741	QF 761
					from 6 Oct	from 6 Oct			
+12	Auckland	d	0900						
+10	Melbourne	d	B			1400		1230	
+10	Sydney	d	1010					1345	
+10	Melbourne	d	1115	1145	1215	1330		1500	1600
+8	Perth	d			1335				
+9½	Darwin	d	M	M	1420				
+7½	Kuala Lumpur	a			1815				2205
+7½	Singapore	a	1700	M	1855	1900	1920	1930	2030
+9	Hong Kong ★(H)	a			2135	2200			0015
+7	Bangkok	d			2235				Su
+5½	Colombo (H)	d			0005	2245			0100
+4	Dubai	d			0240				
+3½	Teheran	d			0325				0445
+3	Bahrain (H)	d			0305				0540
+2	Rome ☒	d			B	B	0105		0030
+2	Athens	d			0620				0200
+1	Zurich (H)	d			0705				0615
+1	London Airport Terminal 3 (H)	a							0715

Traffic restrictions apply to the carriage of passengers over certain sectors. For full details please consult your local BOAC Appointed Travel Agent or any BOAC office

Signs and Symbols

- (H) British Airways Associate Hotel bookable with your ticket
- ★ Timings at Hong Kong one hour earlier from 21 October
- ☒ Timings at Rome one hour earlier from 1 October, except SQ services
- † QF739 and QF741 operated by 707 aircraft between Melbourne and Sydney
- B Breakfast M Meal \* Joining passengers only † Transit passengers only

BA BOAC QF Qantas Airways SU Aeroflot  
TE Air New Zealand SQ Singapore Airlines  
JL Japan Air Lines CX Cathay Pacific Airways AI Air-India  
IL62 Ilyushin 62 CV880 Convair 880

In addition to the meals shown, tea and refreshments are also served at appropriate times



All flights  
First Class and  
Economy Class

Hours + - Gmt	Flight	VC10 BA 911	707 BA 851	DC8 JL 411	DC8 JL 443	707 747 AI 301	CV880 CX 770	CV880 CX 770	707 QF 276	VC10 BA 725	DC8 TE 221	707 SQ 787	747 BA 825A	VC10 BA 911
+12	Auckland	d	..	..	..	..	..	..	..	0930	0900	..	..	..
+10	Melbourne	a	..	..	..	..	..	..	..	1120	B	..	..	..
+10	Sydney	a	..	..	..	..	..	..	..	1245	..	..	..	..
+8	Perth	a	..	..	..	..	..	..	1100	M	1010	..	..	..
+8	Manila	a	..	..	..	..	0830	0900	..	1450	..	..	..	..
+7	Jakarta	a	..	..	..	..	1145	1215	..	M	M	..	M	..
+9	Osaka	a	..	..	..	..	1220	1250	..	..	..	..	..	..
+7½	Kuala Lumpur	a	..	..	..	..	1435	1505	..	..	..	..	..	..
+9	Tokyo	a	..	..	..	..	1510	1540	..	..	M	..	..	..
+9	Hong Kong ★(H)	a	1700 M	2050 M	2150	1100	..	..	..	..	..	..	M	1700 M
+9	Hong Kong	a	2105	B	..	..	2000	2030	2035	..	1930	..	1945	2105
-9	Anchorage	d	..	Sa	Sa	1725	..	..	..	..	..	..	2100	..
+7	Bangkok	a	..	1025	1025	..	..	..	..	..	..	..	M	..
+7	Singapore	a	..	1120	1125	..	..	..	..	..	..	..	2135	..
+5½	Delhi	a	..	..	..	2105	..	..	..	..	..	..	..	..
+5½	Bombay	a	..	M*	..	0010	..	..	..	0110	..	..	..	..
+3	Beirut	a	..	B♦	..	0350	..	..	..	0415	..	..	..	..
+3	Bahrain (H)	a	..	..	..	0445	..	..	..	0500	..	..	..	..
+3	Moscow	a	..	..	..	..	..	..	..	B	..	..	..	..
+2	Rome	a	..	..	..	..	..	..	..	..	..	..	B	..
+1	Frankfurt-on-Main	a	..	..	..	0645	..	..	..	0705	..	..	..	..
+1	Paris (H)	a	..	M	..	0745	..	..	..	0750	..	..	..	..
+1	Copenhagen (H)	a	..	..	Su	0855	..	..	..	..	..	..	..	..
+1	London Airport Terminal 3 (H)	a	..	Su	0655	..	..	..	..	..	..	..	..	..
			0605	0835	1755	1100	..	..	..	0915	..	0930	0705	..

▲ A film and a choice of seven audio programmes available (hire charge \$2.50)

For services to London via North America see pages 18-20

For services from the Middle East to Europe see pages 48-57

All flights  
First Class and  
Economy Class

Hours + - Gmt	Flight	707 BA 861	VC10 BA 735	707 SQ 783	707 QF 721	747 QF 743	707 QF 763A	707 SQ 305
+12	Auckland	d	..	..	..	..	1400	..
+10	Melbourne	d	..	..	..	1230	..	1400
+10	Sydney	a	..	..	..	1245	1510	..
			TRANS	RUSSIA ROUTE			QF 763	
+10	Brisbane	d	..	1200	..	1500	1600	..
+8	Perth	d	..	1230	..	1500	..	..
+9½	Darwin	a	..	1600	..	..	..	..
+7	Jakarta	a	..	1640	..	..	..	..
+7	Jakarta	a	..	1615	..	..	..	..
+9	Tokyo	d	..	1700	..	..	..	..
+7½	Singapore	a	1215	M	1855	1940	2030	1920
				SQ 783A				
+7	Bangkok	d	..	2030	..	2130	..	..
+6½	Rangoon	a	..	2010	..	..	2255	..
+5½	Calcutta	a	..	2055	..	..	2355	..
+5½	Bombay	a	..	2140	..	..	..	..
+3½	Teheran	a	M	2225	..	..	..	..
+3	Moscow	a	1630	..	2325	..	..	..
+3	Kuwait	a	1735	Mo	M	0010	..	..
+3	Bahrain (H)	a	..	0130	..	..	Mo	0320
+2	Athens	a	..	0215	..	..	..	0420
+2	Rome	a	..	0050	..	..	Mo	0030
+1	Amsterdam	a	..	0135	..	..	..	0200
+1	Frankfurt-on-Main	a	..	0450	..	..	..	0455
+1	London Airport Terminal 3 (H)	a	1915	0645	0930	..	1020	0810

Traffic restrictions apply to the carriage of passengers over certain sectors. For full details please consult your local BOAC Appointed Travel Agent or any BOAC office

### Signs and Symbols

- (H) British Airways Associate Hotel bookable with your ticket
- Timings at Beirut one hour earlier from 1 October
- ★ Timings at Hong Kong one hour earlier from 21 October
- ☒ Timings at Rome one hour earlier from 1 October, except SQ services

B Breakfast M Meal \* Joining passengers only

♦ Transit passengers only

BA BOAC QF Qantas Airways AI Air-India  
TE Air New Zealand SQ Singapore Airlines  
JL Japan Air Lines CX Cathay Pacific Airways

CV880 Convair 880

In addition to the meals shown, tea and refreshments are also served at appropriate times

All flights  
First Class and  
Economy Class

Hours + - Gmt	Flight	Tu Th Fr Su	Sun	Mon	Mo Th Sat	Wed	We Th Sun	Daily ex Th	Sat	Fri	Tu We Fri	Sun	Sun	Tu We Fri	Sa Su
		707	DC8	VC10	707 DC8	DC10	707	DC8 DC10	VC10	707	DC8	707	707	DC8	DC8
		QF 850	TE 708	BA 722	■	TE 708	QF 874	□	BA 718	QF 830	◇ TE 842	QF 846	QF 800	TE 808	TE 810
		0800	0900	0915	1030	1115	1400	1715	..	..	..	..	..	..	..
+10	Sydney	d	0800	0900	0915	1030	1115	1400	1715	..	..	..	..	..	..
+10	Melbourne	d	..	..	..	..	..	..	0900	1015	1630	1900	..	..	..
+10	Brisbane	d	B	M	M	M	M	M	M	M	M	M	M	M	M
+12	Auckland	a	1245	1345	1400	1515	1600	1845	2200	1425	1540	2155	0025	1350	2020 2355

- TE222 operates Mo, Th : QF 860 operates Sa
- TE556A operates Mo, Tu, Fr, Sa, Su : TE886 operates We  
TE556A Mo, Sa operated by DC10
- ◇ TE842 operates Tu, Fr : TE 556A operates We

All flights  
First Class and  
Economy Class

Hours + - Gmt	Flight	DC10 DC8	Daily DC10	707 DC10	DC8 Tu Su	707 DC8	Mo Fr DC8	Mo Th DC8	Tue VC10	Sun VC10	Wed DC8	Fri 707	Sun 707	Fr Su DC8	Tu We DC8	Fri DC8	Sat 707
		TE	◆	□	TE 879	TE 887	TE 821	BA 715	BA 725	TE 837	TE 839	QF 841	TE 801	TE 811	TE 811	QF 817	
		0900	1400	1500	1700	0830	0930	0930	1330	1400	1600	0800	1300	1300	1630		
+12	Auckland	d	B	M	M	M	B	B	M	M	M	M	M	M	M		
+10	Sydney	a	1010	1510	1610	1810	..	..	..	..	..	..	B	M	M	M	
+10	Melbourne	a	..	..	..	1020	1120	1120	1520	1550	1750	..	..	..	..	..	
+10	Brisbane	a	..	..	..	..	..	..	..	..	..	0920	1420	1420	1750		

- ◆ TE885 operates Mo, Th, Fr : TE701 operates Tu, Sa  
TE221 operates We, Su : TE855 Mo and TE221 operated by DC10
- QF753A operates Tu : QF875 operates Mo, Th : QF763A operates Su  
TE875 operates Sa : TE875 operated by DC10

All flights  
First Class and  
Economy Class

Hours + - Gmt	Flight	Tu We Fr Su	Mo Tu	Mon	Tu We Th Su	Tu Fr	Mo Fr Sat	Fri	Mon	Thu	We Su	Fr Su
		DC8	DC8	DC8	707	DC8	707 DC8	DC8	DC8	DC8	707	DC8
		TE 368	TE 372	QF 378	QF 302	TE 312	QF 318	QF 382	TE 386	TE 348	QF 352	TE 392
		Tu from 14 Aug	Tu until 7 Aug			from 14 Aug	Fr until 10 Aug and from 5 Oct					Fr from 17 Aug until 7 Sep
+10	Sydney	d	0845	1030	1915	0800	1115	1400	..	..	..	..
+10	Melbourne	d	..	..	..	..	..	0730	1130	1130	1215	..
+10	Brisbane	d	M	M	M	B	M	B	M	M	M	1020
+12	Wellington	a	1345	1530	0015	..	..	..	1245	1645	..	1530
+12	Christchurch	a	..	..	..	1245	1600	1845	..	..	1645	1730

- ◆ QF323 operates Tu : QF757A operates Th

All flights  
First Class and  
Economy Class

Hours + - Gmt	Flight	707 DC8	DC8	DC8	707	Daily ex Tu Th	Sun	Fri	Mon	Tu Sa	Tu We Fr Su	Mo Tu Sat
		QF 353	TE 355	TE 303	•	QF 339	QF 393	QF 383	TE 385	TE 361	TE 365	QF 367
		Tu from 14 Aug	Fr from 5 Oct	Mo until 6 Aug Sa from 18 Aug		Fr until 10 Aug and from 5 Oct				Sa from 18 Aug until 29 Sep	Tu from 14 Aug	Tu until 7 Aug Sa from 15 Sep
+12	Christchurch	d	1400	1745	0815	1400	2000	..	..	..	..	..
+12	Wellington	d	..	..	..	..	1630	1345	1745	0800	1445	1645
+10	Brisbane	a	..	..	..	..	1805	..	..	B	M	M
+10	Melbourne	a	1530	1915	..	..	..	1535	1935	..	..	..
+10	Sydney	a	..	..	0920	1505	2105	..	..	0920	1605	1805

- QF323 operates Tu : QF757A operates Th

Services shown on these pages are a selection only. For full details please consult your local Travel Agent or Airline office

## Signs and Symbols

B Breakfast M Meal

BA BOAC QF Qantas Airways TE Air New Zealand

In addition to the meals shown, tea and refreshments are also served at appropriate times

All flights  
First Class and  
Economy Class,  
except BE474, BE476

Hours + - Gmt Flight

	Thu					Fri									
	Trident	Trident	747	747	707	Trident	747	VC10	VC10	Trident	Trident	747	VC10	VC10	
	BE 468	BE 472	SA 221	SA 229	ET 707	BE 474	BA 027	EC 645	BA 047	BE 476	BE 472	SA 231	BA 059	EC 655	
	19 Jul until 11 Oct					19 Jul until 27 Sep									
+1 London Airport Terminal 3 <sup>H</sup>	d 1220	d 1315	..	1815	1900	2000	2000	2000	2045	2050	1315	1815	1945	2000	
+1 Frankfurt-on-Main	d ..	d ..	..	..	..	..	..	..	..	..	..	1950	..	2130	
+1 Zurich <sup>H</sup>	d ..	d ..	..	..	..	..	2130	..	..	..	..	2050	..	2215	
+2 Rome <sup>⊠</sup>	d ..	d ..	..	..	2215	..	2225	..	..	..	..	..	..	..	
+1 Lisbon	d ..	d ..	1605	..	2300	..	M	2310	M	..	..	..	M	..	
+2 Nicosia	d 1730	d 1825	..	..	..	Fr 0110	..	..	Fr 0155	Fr 0200	..	..	Sa 0055	..	
+3 Addis Ababa	d ..	d ..	..	..	Fr 0515	..	..	..	..	..	..	..	B 0710	..	
+3 Entebbe	d ..	d ..	..	..	..	..	B 0700	Fr 0700	B	..	..	..	0755	..	
+3 Nairobi <sup>H</sup>	d ..	d ..	..	..	..	Fr 0800	0845	..	..	..	..	..	B 0755	Sa 0915	
+3 Dar es Salaam	d ..	d ..	..	..	..	0900	0945	0920	..	..	..	..	B 0915	1025	
-2 Sal Island	d ..	d ..	..	2050	..	..	..	1200	..	..	..	..	..	..	
+2 Blantyre	d ..	d ..	Fr 2150	..	..	..	..	..	M	..	..	..	..	..	
+1 Luanda	d ..	d ..	Fr 0400	..	..	..	..	1235	..	..	..	..	..	..	
+4 Seychelles <sup>H</sup>	d ..	d ..	0500	..	..	..	M	..	..	..	..	..	..	..	
Flight	d ..	d ..	..	..	..	..	..	..	..	..	..	..	..	..	
+4 Mauritius <sup>H</sup>	a ..	a ..	..	Fr	..	..	..	..	..	..	..	..	..	..	
+2 Salisbury	a ..	a ..	..	1030	..	..	..	..	..	..	..	..	..	..	
+2 Johannesburg	a ..	a ..	0915	1315	..	..	1150	..	..	..	..	..	..	..	

## Direct service London to Addis Ababa.



Coral Strand Hotel, Seychelles  
A British Airways Associate Hotel

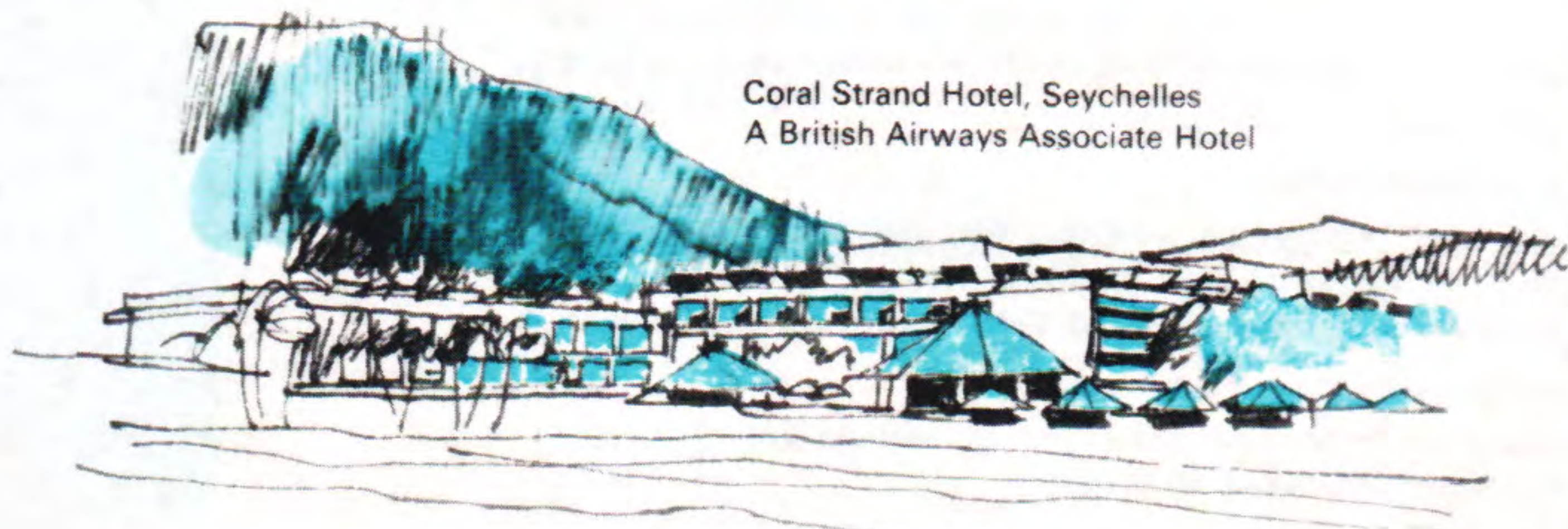

All flights  
First Class and  
Economy Class,  
except SA251, BE474,  
QZ049

Hours + - Gmt Flight

	Fri					Sat						
	Trident	747	VC10	VC10	748	VC10	VC10	Trident	VC10	747	707	707
	BE 474	BA 029	BR 105	BA 049	EC 657	EC 661	BE 472	BA 051	SA 233	SA 251	ET 729	707
	until 12 Oct											
+1 London Airport Terminal 3 <sup>H</sup>	d 2000	d 2145	d 2200	d 2230	..	0845	1315	1545	1815	..	1900	..
+1 Frankfurt-on-Main	d ..	d M	d ..	d M	..	..	..	..	..	..	1715	..
+1 Zurich <sup>H</sup>	d ..	d ..	d ..	d ..	..	1020	..	..	..	..	1800	..
+2 Rome <sup>⊠</sup>	d ..	d ..	d ..	d B†	..	1105	..	M	..	..	1850	..
+2 Nicosia	d Sa 0110	d ..	d ..	d Sa	0035	..	..	..	..	..	2215	2300
+3 Khartoum <sup>⊠</sup>	d ..	d B	d ..	d Sa 0630	..	..	1825	..	M	..	..	..
+3 Nairobi <sup>H</sup>	a ..	a 0800	a 0815	a B 0955	0810	2045	..	..	..	..	..	..
Gmt Las Palmas	d ..	d 0900	d ..	d M 1045	..	..	..	..	Su 0205	..	..	..
+2 Lusaka	d ..	d ..	d ..	d M	..	..	..	..	0330	..	..	..
Flight	d ..	d ..	d ..	d QZ 049	..	..	..	..	..	..	..	..
-2 Sal Island	d ..	d ..	d ..	d 1345	..	..	..	..	..	..	..	..
+2 Ndola	d ..	d ..	d ..	d 1435	..	..	..	..	..	..	..	Su 0445
+3 Asmara	d ..	d ..	d ..	d ..	..	..	..	..	..	..	..	0530
+3 Addis Ababa	a ..	a ..	a ..	a ..	..	..	..	..	..	..	..	0635
+4 Seychelles <sup>H</sup>	a ..	a ..	a ..	a ..	..	..	..	..	0725	..	..	..
+2 Windhoek	d ..	d ..	d ..	d ..	..	..	..	..	..	..	..	Su 0915
+2 Johannesburg	d ..	d 1150	d ..	d ..	..	..	..	..	..	Su 1035	1140	..

▲ A choice of seven audio programmes available. A film is shown on the sector indicated (hire charge \$2.50)

BE services depart London Airport Terminal 1  
BR services depart Gatwick Airport

Traffic restrictions apply to the carriage of passengers over certain sectors. For full details please consult your local BOAC Appointed Travel Agent or any BOAC office

### Signs and Symbols

- <sup>H</sup> British Airways Associate Hotel bookable with your ticket
- <sup>⊠</sup> Timings at Rome to read one hour earlier from 1 October
- <sup>⊠</sup> Timings at Khartoum to read one hour earlier from 15 October
- ⊙ Operates Economy Class only
- B Breakfast M Meal † Disembarking passengers only
- BA BOAC EC East African Airways BE British European Airways  
SA South African Airways BR British Caledonian Airways  
MK Air Mauritius ET Ethiopian Airways QZ Zambia Airways

748 Hawker Siddeley 748

In addition to the meals shown, tea and refreshments are also served at appropriate times

All flights  
First Class and  
Economy Class,  
except BE474, BE476

Hours + - Gmt Flight

		Sat				Sun										
		Trident	VC10	Trident	747	VC10	Trident	747	747	Trident	VC10	747	Trident	VC10		
		BE	EC	BE	BA	BR	EC	BE	SA	SA	BE	EC	BA	BE		
		474	665	476	031	101	671	472	223	237	474	675	033	476		
		21 Jul until 29 Sep				15 Jul until 30 Sep										
+1	London Airport Terminal 3 <sup>H</sup>	d	2000	2000	2050	2145	2300	0910	1315	..	1815	2000	2000	2000	2050	2145
+1	Frankfurt-on-Main	d	..	..	..	..	..	..	..	..	..	..	..	..	..	..
+2	Rome <sup>E</sup>	d	..	..	..	..	..	..	..	..	..	..	..	..	..	..
+1	Lisbon	d	..	..	..	..	..	..	..	..	..	..	..	..	..	..
+3	Cairo <sup>E</sup>	d	..	..	..	..	..	..	..	..	..	..	..	..	..	..
+2	Nicosia	d	Su	..	Su	..	..	..	..	..	..	..	..	..	..	..
+3	Entebbe	a	0110	..	0200	B	..	1825	..	..	0110	..	B	0200	..	..
+3	Nairobi <sup>H</sup>	a	..	Su	..	Su	1900	1945	..	..	..	..	Mo	Mo	..	..
-2	Sal Island	a	..	..	..	..	..	..	..	..	..	..	..	..	..	..
+4	Mauritius <sup>H</sup>	a	..	..	..	..	..	..	..	..	..	..	..	..	..	..
+2	Johannesburg	a	..	..	..	..	..	..	..	..	..	..	..	..	..	..
					1150				0715	1035			1150			

All flights  
First Class and  
Economy Class

Hours + - Gmt Flight

		W	T <sub>h</sub>	S	S <sub>u</sub>
		VC10	VC10	VC10	VC10
		BA	BA	BA	BA
		045	910A	051	910B
+1	London Airport Terminal 3 <sup>H</sup>	d	2200	..	1545
			M	..	..
			B	..	..
			Th	..	..
+3	Entebbe	a	0755	..	..
		d	0840	..	..
+3	Nairobi <sup>H</sup>	a	0945	..	0205
		d	1045	..	0330
+2	Johannesburg	d	M	..	B
+4	Seychelles <sup>H</sup>	a	1440	..	0725
					1705
					BA
					910A
					..
					1800
					M
+5½	Colombo <sup>H</sup>	a	..	2320	..
				Fr	..
				..	2320
				..	Mo
				..	..
				..	0001
+9	Hong Kong <sup>H</sup> ★	a	..	0900	..
				B	..
				..	0900
				..	..
				..	1000
				..	M
+9	Tokyo	a	..	1355	..
				..	1355

▲ A choice of seven audio programmes available. A film is shown on the sector indicated (hire charge \$2.50)

BE services depart London Airport Terminal 1  
BR services depart Gatwick Airport

Traffic restrictions apply to the carriage of passengers over certain sectors. For full details please consult your local BOAC Appointed Travel Agent or any BOAC office.

### Signs and Symbols

- <sup>H</sup> British Airways Associate Hotel bookable with your ticket
- <sup>E</sup> Timings at Rome and Cairo one hour earlier from 1 October
- ★ Timings at Hong Kong to read one hour earlier from 21 October
- ⊙ Operates Economy Class only
- B Breakfast M Meal

BA BOAC EC East African Airways BR British Caledonian Airways  
SA South African Airways BE British European Airways

In addition to the meals shown, tea and refreshments are also served at appropriate times

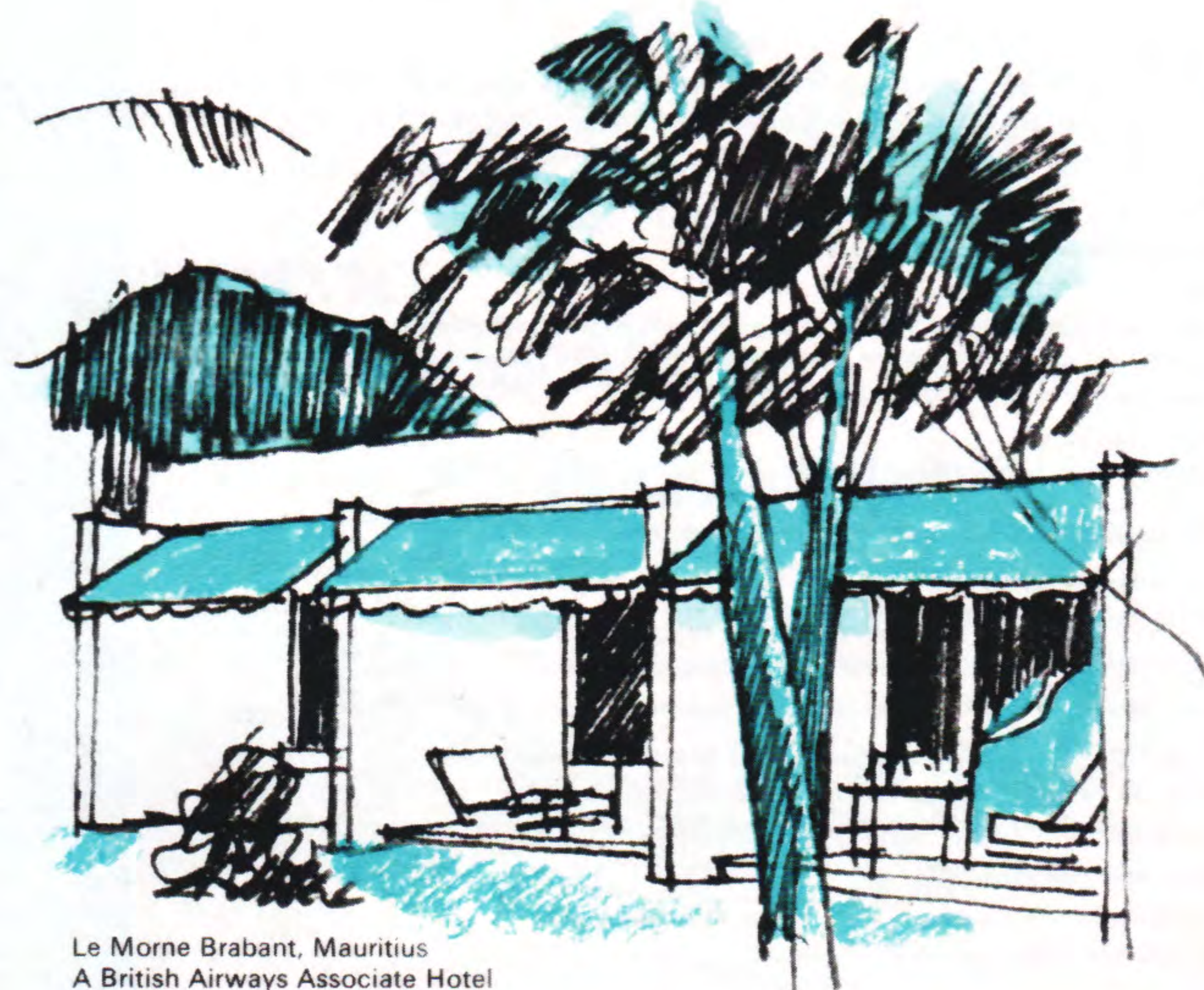

Le Morne Brabant, Mauritius  
A British Airways Associate Hotel

All flights  
First Class and  
Economy Class,  
except as shown ⌀

Hours + - Gmt	Flight	Trident		707		Trident		VC10		Trident		VC10		747		747		707	
		BE 471	ET 702	BE 473	BA 042	BE 475	EC 614	SA 224	BA 022	SA 260	BE 473	BE 475	BA 044	EC 624	SA 254	BE 473	BE 475	BA 044	EC 624
		until 1 Oct				until 15 Oct													
+2	Johannesburg	d	..	..	..	..	..	..	1800	1845	1915	..	..	..	..	..	..	..	1715
+2	Windhoek	a	..	..	..	..	..	..	..	..	..	..	..	..	..	..	..	..	1905
+4	Mauritius (H)	d	..	..	1830	..	..	..	..	..	..	..	..	..	..	..	..	..	1950
+2	Salisbury	a	..	..	..	..	..	..	1940	..	..	..	..	..	..	..	..	..	..
+1	Luanda	a	..	..	..	..	..	..	2040	..	..	..	..	..	..	..	..	..	..
+2	Blantyre	a	..	..	..	..	..	..	2240	M	2140	..	..	..	..	..	..	..	..
Gmt	Las Palmas	a	..	..	..	..	..	..	2345	..	Tu	..	..	..	..	..	..	..	We
+3	Dar es Salaam	a	..	..	..	..	..	..	..	..	0425	..	..	..	..	..	..	..	0210
+3	Nairobi (H)	a	..	..	2125	..	..	..	..	..	0510	..	..	..	..	..	..	..	0255
+3	Entebbe	a	..	..	2225	..	2300	..	..	..	..	..	..	..	..	..	..	..	..
+3	Addis Ababa	a	..	..	..	..	..	..	..	..	..	..	..	..	..	..	..	..	We
+3	Asmara	a	..	0750	..	..	..	..	..	..	..	..	..	..	..	..	..	..	0001
+3	Cairo ☒	a	..	0855	..	..	..	..	..	..	..	..	..	..	..	..	..	..	0045
+2	Nicosia	a	..	0935	..	..	..	..	..	..	..	..	..	..	..	..	..	..	M
+1	Lisbon	a	0315	..	0935	..	2000	..	..	..	..	..	..	..	..	..	..	..	We
+2	Rome ☒	a	..	1340	..	B	..	Tu	..	..	..	..	..	..	..	..	..	..	0220
+1	Paris (H)	a	..	1435	..	..	..	..	..	..	..	..	..	..	..	..	..	..	0305
+1	Zurich (H)	a	..	..	..	..	..	..	..	..	..	..	..	..	..	..	..	..	0305
+1	Frankfurt-on-Main	a	..	..	..	..	..	..	..	..	..	..	..	..	..	..	..	..	0810
+1	London Airport	a	0640	1600	1300	0655	2325	0835	1015	0850	..	1300	2325	0640	0835	..	..	..	0855

All flights  
First Class and  
Economy Class,  
except BE475

Hours + - Gmt	Flight	747		Trident		VC10		DC8 VC10		Trident		VC10		747		747		Trident	
		SA 226	BA 024	BE 473	BR 104	QZ 046	BE 475	EC 634	SA 228	BA 026	SA 220	BE 473	BE 475	EC 634	SA 228	BA 026	SA 220	BE 473	
										until 10 Oct									
+2	Johannesburg	d	1800	1845	..	..	..	..	..	..	..	..	..	1800	1845	1915	..	..	..
+2	Salisbury	a	..	..	..	..	..	..	..	..	..	..	..	1940	..	..	..	..	..
+1	Luanda	a	2025	..	..	..	..	..	..	..	..	..	..	2040	..	..	..	..	..
+2	Ndola	a	2125	M	..	..	..	..	..	..	..	..	..	2240	..	2140	..	..	..
+2	Lusaka	a	..	..	..	..	..	0820	..	..	..	..	..	2340	M	2240	..	..	..
								BA 046											
+3	Dar es Salaam	d	..	..	..	..	..	1000	..	..	..	..	..	..	..	..	..	..	..
+3	Nairobi (H)	a	..	2330	..	..	..	1325	..	..	1850	..	..	..	..	..	..	..	..
+3	Entebbe	a	..	We	..	1055	1415	..	2300	..	..	..	..	..	..	..	..	..	..
+2	Nicosia	a	..	0045	..	1155	..	..	..	..	..	..	..	..	..	..	..	..	..
+1	Lisbon	a	..	0935	..	1240	M	..	..	..	..	..	..	..	..	..	..	..	..
+2	Rome ☒	a	..	..	..	..	..	2000	..	..	..	..	..	..	..	..	..	..	..
+1	Frankfurt-on-Main	a	..	..	..	..	..	..	..	..	..	..	..	..	..	..	..	..	..
+1	Zurich (H)	a	..	..	..	..	..	..	..	..	..	..	..	..	..	..	..	..	..
+1	London Airport	a	We	..	..	..	..	..	..	..	..	..	..	..	..	..	..	..	..
	Terminal 3 (H)	a	0835	..	..	..	..	..	..	..	..	..	..	..	..	..	..	..	..
		a	1115	0710	1300	1850	2050	2325	0725	1010	0900	..	1300	..	..	..	..	..	..

▲ A choice of seven audio programmes available. A film is shown on the sector indicated (hire charge \$2.50)

BE services arrive London Airport Terminal 1

BR services arrive Gatwick Airport

Traffic restrictions apply to the carriage of passengers over certain sectors. For full details please consult your local BOAC Appointed Travel Agent or any BOAC office

### Signs and Symbols

(H) British Airways Associate Hotel bookable with your ticket  
☒ Timings at Rome and Cairo one hour earlier from 1 October  
⌀ Operates Economy Class only

B Breakfast M Meal

BA BOAC SA South African Airways ET Ethiopian Airlines  
EC East African Airways BR British Caledonian Airways  
QZ Zambia Airways BE British European Airways

In addition to the meals shown, tea and refreshments are also served at appropriate times

**Fastest from  
Johannesburg to London  
BOAC's one-stop 747.  
Tuesday, Friday,  
Saturday, Sunday.**



All flights  
First Class and  
Economy Class,  
except as shown ∅

		Thu					Fri									
		VC10	707	Trident	111 VC10	Trident	VC10	VC10	747	747	Trident	Trident	VC10	Trident	VC10	
		EC 640	ET 706	BE 479	QZ 581	BE 475	EC 644	BA 048	SA 230	BA 028	BE 471	BE 473	EC 650	BE 475	BA 050	
Hours + - Gmt Flight																
+2	Johannesburg	d	..	..	..	..	..	..	1800	1845	..	..	..	..	..	
+4	Seychelles (H)	d	..	..	..	..	..	..	2130	..	..	..	..	..	..	
+1	Luanda	d	..	..	..	..	..	..	2025	..	..	..	..	..	..	
		d	..	..	..	..	..	..	2125	..	..	..	..	..	..	
+2	Blantyre	d	..	..	..	..	..	..	..	..	..	..	..	..	..	
+2	Ndola	d	..	..	0820	..	..	..	..	..	..	..	..	1700	..	
+2	Lusaka	a	..	..	0900	..	..	..	..	..	..	..	..	..	..	
					BR 212											
					1030											
+3	Dar es Salaam	d	..	..	..	..	M	..	..	M	..	..	..	M	..	
+3	Nairobi (H)	a	..	..	1355	..	2315	..	2330	..	..	0700	..	2010	..	
					..		Fr	..	Fr	..	..	0805	..	..	..	
					1440		0001	..	0045	..	..	0900	..	2115	..	
+3	Addis Ababa	d	0800	..	..	2300	0001	..	..	..	..	0900	..	2115	..	
+3	Entebbe	d	0900	0915	..	..	0100	..	..	..	..	1000	..	..	..	
		d	0945	..	..	..	0140	..	..	..	..	1050	..	M	..	
+1	Tunis	d	..	..	1915	..	..	..	..	..	..	..	..	..	..	
		d	..	..	2005	..	M	..	..	..	..	..	..	Sa	..	
+2	Nicosia	d	..	..	..	..	..	..	..	..	..	..	..	0150	..	
		d	..	1845	..	2000	..	..	..	0315	0935	..	2000	0235	..	
+2	Athens	d	1415	..	..	..	..	..	..	..	..	..	..	..	..	
		d	1505	..	..	..	Fr	..	..	..	..	..	..	..	..	
+2	Rome (B)	d	..	1340	..	..	0440	..	..	..	..	1615	..	B	..	
		d	..	1435	..	..	0525	B	..	..	..	..	..	..	..	
+1	Zurich (H)	d	..	..	..	..	..	..	..	..	..	..	..	..	..	
		d	..	..	..	..	..	..	..	..	..	..	..	..	..	
+1	Frankfurt-on-Main	d	..	..	..	..	..	..	..	..	..	..	..	..	..	
		d	..	..	..	..	..	..	..	..	..	..	..	..	..	
+1	London Airport Terminal 3 (H)	a	1750	1600	2210	2250	2325	0645	0750	1115	0850	0640	1300	..	2325	0610



London Penta Hotel  
A British Airways Associate Hotel

All flights  
First Class and  
Economy Class,  
except BE475

		Fri				Sat							
		VC10	707	747	747	707	Trident	VC10	Trident	DC8 VC10	VC10	VC10	
		EC 654	SA 250	SA 232	BA 030	ET 728	BE 473	EC 662	BE 475	QZ 052	EC 664	BR 106	
Hours + - Gmt Flight													
+2	Johannesburg	d	..	1715	1800	1845	..	..	..	..	..	..	
+2	Windhoek	d	..	1905	..	..	..	..	..	..	..	..	
		d	..	1950	..	..	..	..	..	..	..	..	
+2	Ndola	d	..	..	..	..	..	..	..	1540	..	..	
+1	Luanda	d	..	..	2025	..	..	..	..	..	..	..	
		d	..	..	2125	M	..	..	..	..	..	..	
+2	Lusaka	a	..	..	..	..	..	..	..	1630	..	..	
					..	..	..	..	..	BA 052	..	..	
					..	..	..	..	..	1800	..	..	
					..	..	..	..	..	M	..	..	
+3	Nairobi (H)	a	..	..	2030	..	..	..	..	2125	..	..	
					Sa 0045	..	..	..	..	..	..	..	
+3	Addis Ababa	d	2300	..	..	0750	..	1100	..	2235	2300	2320	
+3	Asmara	d	..	..	..	0855	..	..	..	M	..	..	
		d	..	..	..	0935	..	..	..	..	..	..	
Gmt	Las Palmas	d	..	0210	..	..	..	..	..	..	..	..	
		d	..	0250	..	..	..	..	..	..	..	..	
+3	Khartoum (B)	a	..	..	..	..	..	..	..	Su 0110	..	..	
		d	..	..	..	..	..	..	..	0200	..	..	
+2	Nicosia	d	..	..	..	..	..	..	..	..	..	..	
+2	Rome (B)	d	..	..	B	1340	0935	..	2000	..	..	..	
		d	..	..	..	1435	..	..	..	..	..	..	
+1	Zurich (H)	a	..	0740	..	..	..	..	..	..	..	..	
		d	..	0825	..	..	..	..	..	B	Su	..	
+1	Frankfurt-on-Main	d	..	0905	..	..	..	..	..	..	0505	..	
		d	..	..	..	..	..	..	..	..	0550	..	
+1	London Airport Terminal 3 (H)	a	Sa 0545	..	Sa 0755	0710	1600	1300	1745	2325	0640	0725	0600

▲ A choice of seven audio programmes available. A film is shown on the sector indicated (hire charge \$2.50)

BE services arrive London Airport Terminal 1  
BR services arrive Gatwick Airport

Traffic restrictions apply to the carriage of passengers over certain sectors. For full details please consult your local BOAC Appointed Travel Agent or any BOAC office

### Signs and Symbols

- (H) British Airways Associate Hotel bookable with your ticket
- (B) Timings at Rome to read one hour earlier from 1 October
- (B) Timings at Khartoum to read one hour earlier from 15 October
- EC650 Dar es Salaam-Nairobi operated by DC9 aircraft
- ∅ Operates Economy Class only

B Breakfast M Meal † First Class passengers only

BA BOAC SA South African Airways EC East African Airways  
QZ Zambia Airways BE British European Airways  
ET Ethiopian Airlines BR British Caledonian Airways

111 BAC111

In addition to the meals shown, tea and refreshments are also served at appropriate times

All flights  
First Class and  
Economy Class,  
except as shown ∅

		Sat			Sun										
		VC10	747	747	747	Trident	Trident	VC10	VC10	VC10	Trident	VC10	707	747	747
		BA MK	SA	BA	SA	BE	BE	EC	BA	BR	BE	EC	SA	SA	BA
Hours + - Gmt	Flight	060	234	032	222	471	473	670	054	102	475	674	252	236	034
+2	Johannesburg d	..	1800	1845	1915	..	..	..	..	..	..	..	1715	1800	1845
+4	Mauritius (H) d	1745	..	..	..	..	..	..	..	..	..	..	..	..	..
+4	Seychelles (H) a	2010	..	..	..	..	..	..	..	..	..	..	..	..	..
	Flight	060	..	..	..	..	..	..	..	..	..	..	..	..	..
+2	Salisbury d	2055	..	..	..	..	..	..	0915	..	..	..	..	..	..
+1	Luanda d	..	2025	..	2140	..	..	..	..	..	..	..	1845	..	..
Gmt	Las Palmas d	M	2125	M	2240	..	..	..	..	..	..	..	1930	..	..
+3	Dar es Salaam d	..	..	..	..	..	..	..	..	..	..	..	..	2025	..
+3	Nairobi (H) a	2240	..	2330	..	..	..	..	..	..	..	..	Mo	2125	..
	d	2325	..	0045	..	..	..	0815	..	1345	..	2300	..	..	2330
+3	Entebbe a	0025	..	..	..	..	..	0915	..	..	..	..	..	..	..
+3	Addis Ababa d	0110	..	..	..	..	..	1000	..	..	..	..	..	..	..
+2	Nicosia a	M±	..	..	..	..	..	1125	..	..	..	..	..	..	..
+1	Madrid d	..	..	..	..	0315	0935	1210	..	..	..	..	..	..	..
+1	Lisbon d	..	..	..	..	..	..	1545	..	..	..	..	..	..	..
+2	Rome ☒ d	..	..	..	..	..	..	1630	..	2000	..	..	..	..	..
+1	Paris (H) a	B	..	..	..	..	..	..	..	..	..	..	..	..	..
+1	Frankfurt-on-Main a	..	0830	B	..	..	..	..	..	..	..	..	..	..	B
+1	London Airport Terminal 3 (H) a	0720	1115	0710	..	0640	1300	1730	2005	2025	2325	0645	..	0755	0710

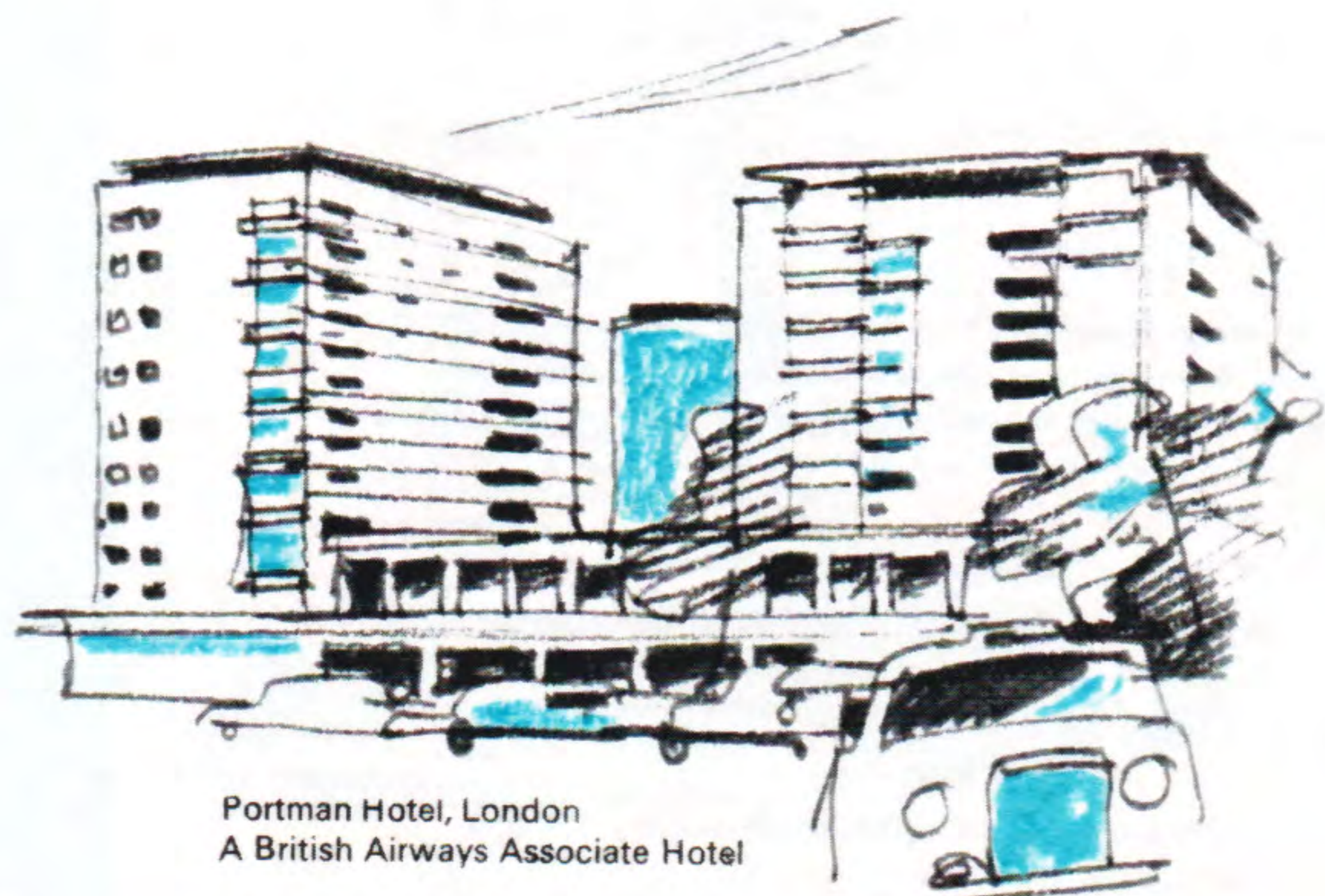

Portman Hotel, London  
A British Airways Associate Hotel

All flights  
First Class and  
Economy Class

		Th	S	Su	
		VC10	VC10	VC10	VC10
		BA	BA	BA	BA
Hours + - Gmt	Flight	911	048	911	054
+9	Tokyo d	1000	..	1700	..
+9	Hong Kong ★(H) a	1405	..	2105	..
	Flight	911A	..	911A	..
	d	1530	..	2230	..
+5½	Colombo (H) a	1710	..	0010	..
+4	Seychelles (H) a	2010	..	0310	..
	Flight	..	..	BA	911B
	d	..	2130	0355	0915
+2	Johannesburg a	..	M	B	..
+3	Nairobi (H) a	..	2315	..	..
	d	..	Fr	..	M
+3	Entebbe d	..	0001	..	..
+3	Addis Ababa a	..	0100	..	..
+2	Nicosia a	..	M±	..	1125
+1	London Airport Terminal 3 (H) a	..	B	..	1210
	d	..	..	..	1545
	a	..	0750	..	1630
	d	..	..	..	M
	a	..	..	..	2005

▲ A choice of seven audio programmes available. A film is shown on the sector indicated (hire charge \$2.50)

BE services arrive London Airport Terminal 1  
BR services arrive Gatwick Airport

Traffic restrictions apply to the carriage of passengers over certain sectors. For full details please consult your local BOAC Appointed Travel Agent or any BOAC office

### Signs and Symbols

- (H) British Airways Associate Hotel bookable with your ticket
- ☒ Timings at Rome to read one hour earlier from 1 October
- ★ Timings at Hong Kong to read one hour earlier from 21 October
- ∅ Operates Economy Class only

B Breakfast M Meal ± First Class passengers only

BA BOAC SA South African Airways  
BE British European Airways EC East African Airways  
BR British Caledonian Airways MK Air Mauritius

In addition to the meals shown, tea and refreshments are also served at appropriate times

		M			We			Thu			Fri	
		707	707	DC8	707	707	707	DC8	707	DC8		
Hours + - Gmt	Flight	BA 065	BA 065	AC 807	BA 065	BA 067	BA 067	AC 581	BA 065	AC 583		
+1	Manchester	d ..	0100	..	0100	..	..	..	0100	..		
+1	London	a ..	0145	..	0145	..	..	..	1045	..		
	Airport	d 2230	0600	1450	0600	0805	0805	0810	0600	1635		
+1	Shannon	d Tu	..	1650	..	..	..	..	..	..		
+1	Manchester	d 0450	..	..	..	0950	0950	..	..	..		
+1	Glasgow	d ..	..	..	..	..	..	..	..	..		
	Prestwick	d 0635	0800	..	0800	..	..	..	0800	..		
-4	Montreal	a 0800	..	1810	..	1135	1135	1015	..	1840		
-4	New York	a 1015	1015	..	1015	..	..	..	1015	..		
-4	Boston	a ..	..	..	..	..	1340	..	..	..		
-4	Detroit	a ..	..	..	..	1405	..	..	..	..		
-4	Boston	a ..	..	..	..	2100	..	..	..	..		
-4	Toronto	a ..	..	2045	..	..	..	..	..	..		

		Sat				Su
		707	707	707	DC8	707
Hours + - Gmt	Flight	BA 065	BA 067	BA 067	AC 807	BA 065
+1	Glasgow	d ..	..	..	..	0055
	Prestwick	d ..	..	..	..	..
+1	Manchester	d 0100	..	..	..	..
+1	London	a 0145	..	..	..	0200
	Airport	d 0600	0805	0805	1450	0600
+1	Shannon	d ..	..	..	1650	..
+1	Manchester	d ..	0950	0950	..	0745
+1	Glasgow	d ..	..	..	..	..
	Prestwick	d 0800	..	..	..	..
-4	Montreal	a ..	1135	1135	1810	0930
-4	New York	a 1015	..	..	..	1150
-4	Boston	a ..	..	1340	..	..
-4	Detroit	a ..	1405	..	..	..
	Boston	d ..	2100	..	..	..
	Boston	a ..	2240	..	2045	..

		Tue		Wed			Thu		
		DC8	707	DC8	DC8	707	DC8	707	707
Hours + - Gmt	Flight	AC 580	BA 066	AC 806	AC 584	BA 066	AC 580	BA 066	AC 582
-7	Vancouver	d ..	..	..	..	..	2350	..	..
		d ..	..	..	..	..	Th	..	..
-4	Toronto	d ..	..	1935	0800	..	0800	..	2130
-4	Montreal	d 0730	..	2145	1000	..	1000	..	..
-5	Detroit	d ..	..	..	..	..	..	..	..
-4	New York	d ..	1230	..	1230	..	1230	..	..
-4	Boston	d ..	..	..	..	..	..	1700	2240
+1	Glasgow	a ..	..	..	..	..	..	Fr	Fr
	Prestwick	a ..	..	..	2040	..	..	0845	0350
+1	Manchester	a ..	2359	We	..	2359	..	2359	..
+1	Shannon	a ..	We	0815	..	Th	..	..	..
+1	London	a 1955	0145	1010	..	0145	2115	0145	..
	Airport	d ..	0600	..	..	0600	..	0555	1235
+1	Glasgow	a ..	..	..	..	..	..	..	..
	Prestwick	a ..	0710	..	..	0710	..	..	..

		Fri		Sat		Su	
		707	DC8	707	707	707	DC8
Hours + - Gmt	Flight	BA 066	AC 806	BA 066	BA 068	BA 068	AC 582
-4	Toronto	d ..	1935	..	..	..	2215
-4	Montreal	d ..	2145	..	..	..	..
-4	Detroit	d ..	..	..	..	2100	..
-4	New York	d 1230	..	1230	..	..	1430
-4	Boston	d ..	..	..	1700	2340	..
+1	Glasgow	a ..	..	2355	0350	1030	0930
	Prestwick	a ..	..	..	..	..	0155
+1	Manchester	a 2359	Sa	..	..	..	0340
+1	Shannon	a Sa	0815	Su	..	..	..
+1	London	a 0145	1010	0200	0555	1235	1120
	Airport	d 0600	..	0600	..	..	..
+1	Manchester	a ..	..	0645	..	..	..
+1	Glasgow	a 0710	..	..	..	..	..
	Prestwick	a ..	..	..	..	..	..

		Su
		707
Hours + - Gmt	Flight	BR 551
+1	London	d 1805
	Airport	d 2300
+1	Tripoli	d Mo
		a 0510
+3	Entebbe	a 0710
+3	Nairobi	a 1320
+2	Lusaka	a ..

		Mo
		707
Hours + - Gmt	Flight	BR 552
+2	Lusaka	d 1705
+3	Nairobi	d 2250
		Tu
+2	Benghazi	d 0350
+1	Frankfurt-	d 0645
	on-Main	d ..
+1	London	a ..
	Airport	a 0755

In addition to the services shown on these pages, cargo is carried on all BOAC services

For Cargo schedules to/from the Far East and Australia via the Middle East see page 94

### Signs and Symbols

BA BOAC AC Air Canada BR British Caledonian Airways



		We	Su	Su
		707	707	707
Hours + - Gmt	Flight	BA 956	BA 836	BA 842 BA 964
+1	London Airport d	0615	1700	1430 1315
+1	Zurich d	..	1930	1700 ..
+1	Frankfurt-on-Main d	0835	..	Su ..
+3	Bahrain d	1725	Th	0230 Mo
+4	Dubai d	..	0525	.. 0215
+5½	Calcutta d	..	1210	.. 0900
+6	Dacca d	Th	..	1155 ..
+7	Bangkok d	0510	..	.. ..
+7½	Singapore d	..	..	1800 ..
+9	Hong Kong ★ a	0940	2025	.. 1705
		BA 836A		
+9	Osaka d	1235	2230	.. ..
	a	1555	..	.. ..
	d	1655	..	.. ..
+9	Tokyo a	1800	Fr	.. ..
+9½	Darwin a	..	0425	.. ..
+8	Perth a	..	..	2320 ..
			Mo	..
+10	Sydney a	..	0955	0625 ..

		M	Tu	Th	Sa
		707	707	707	707
Hours + - Gmt	Flight	BA 963	BA 835	BA 959	BA 843
+10	Sydney d	..	0630	..	0715
+9½	Darwin d	..	..	..	1215
+9	Tokyo d	..	..	2130	..
+9	Hong Kong a	..	1445	..	1705
		BA 835A			BA 843A
+7	Bangkok d	2115	1545	Fr	1805
	d	..	..	0240	..
+5½	Calcutta d	2310	1740	..	2000
+5½	Bombay d	Tu	..	0610	..
+4	Dubai d	0300	..	..	2350
+3	Bahrain d	..	2135	0950	..
+1	London Airport a	0740	0225	1440	Su 0430

In addition to the services shown on this page, cargo is carried on all BOAC services

## Signs and Symbols

★ Timings at Hong Kong to read one hour earlier from 21st October

BA BOAC

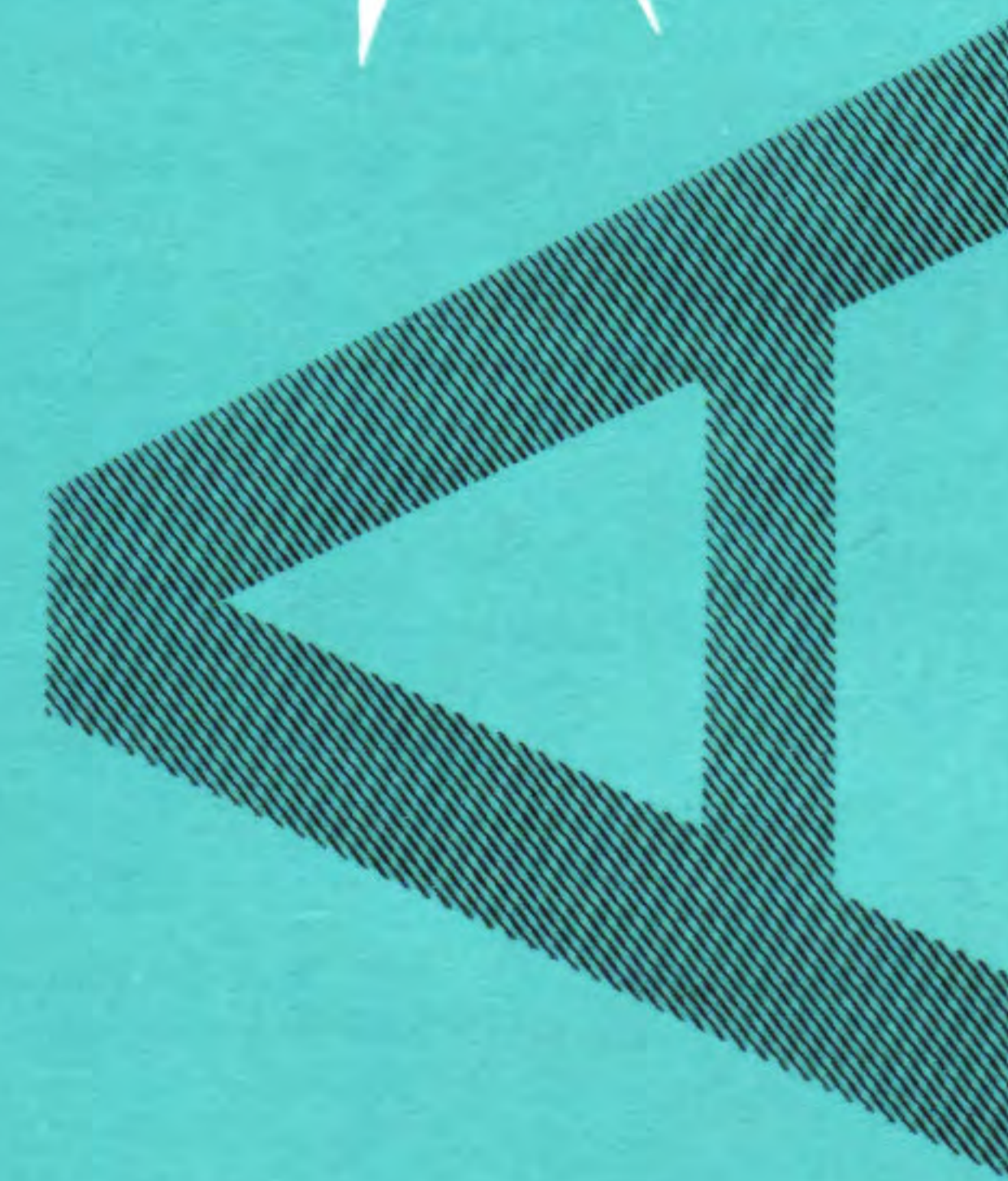

passenger fares  
and information

The published fares include transportation by connecting airlines where necessary and unless otherwise indicated are for travel via the most direct route. Fares for other routings may differ. Details will be supplied on application. Fare(s) specified between any two points take precedence over the combination of intermediate fares applicable between the same points. Fares published in local currency are applicable only in the country from which the fares are quoted.

**All fares are subject to alteration without further notice.**

from	class	single	return	from	class	single	return
<b>Abadan to</b>				<b>Adelaide Cont to</b>			
Beirut	F	9450	18900	London (via	F	1122.20	2244.40
	FE	—	11850	N. America)	Y	727.40	1454.80
	Y	6750	13500	Los Angeles	F	748.10	1496.20
	YE	—	9020	(via Pacific)	Y	547.30	1094.60
Karachi	F	18940	37880		v YE	—	804.90
	Y	13430	26860	New York	F	917.70	1835.40
London	F	36390	72780	(via Pacific)	Y	678.30	1356.60
	Y	25220	50440		v YE	—	1066.90
	r YE	—	32270	Rome	F	1009.30	2018.60
Montreal	F	60670	121340	(via India)	Y	643.40	1286.80
	cc Y	40320	80640	Singapore	F	375.40	750.80
	s YE	—	57610		Y	267.40	534.80
New York	F	63040	126080	Tel Aviv	F	819.20	1638.40
	cc Y	41620	83240	(via India)	Y	540.90	1081.80
	s YE	—	59520	Zurich	F	1055.60	2111.20
Rome	F	28860	57720	(via India)	Y	670.60	1341.20
	Y	19870	39740				
	r YE	—	25430				
<b>Aberdeen to</b>				<b>Antigua to</b>			
Montreal	F	158.65	319.30	Barbados	F	135.30	270.60
	c Y	81.10	162.20		Y	105.90	211.80
	ss YE	—	92.60	Bermuda	F	321.50	643.00
New York	F	171.45	342.90		Y	241.10	482.20
	c Y	88.20	176.40	Bogota	F	386.20	772.40
	ss YE	—	99.60		Y	282.30	564.60
Toronto	F	175.45	350.90	Caracas	F	207.80	415.60
	c Y	88.55	177.10		Y	164.70	329.40
	ss YE	—	100.05	Georgetown	F	247.00	494.00
					Y	207.80	415.60
<b>Addis Ababa to</b>				<b>Glasgow</b>			
London	F	1325	2650		F	1000.20	2000.40
	Y	899	1798		cc Y	680.60	1361.20
Mauritius	F	922	1844		t YE	—	819.70
	Y	680	1360	Lima	F	629.20	1258.40
New York	F	1958	3916		Y	413.60	827.20
	cc Y	1269	2538	London	F	1000.20	2000.40
	/ YE	—	1767		cc Y	680.60	1361.20
Nicosia	F	613	1226		cc CY	582.70	1165.40
	Y	513	1026		t YE	—	819.70
Seychelles	F	519	1038		bb EB	—	458.10
	Y	371	742	Manchester	F	1000.20	2000.40
					cc Y	680.60	1361.20
<b>Adelaide to</b>				<b>Manchester</b>			
Auckland	F	170.50	341.00		t YE	—	819.70
	Y	138.70	277.40	New York	F	356.80	713.60
Fiji (Nandi)	F	249.60	499.20		Y	268.60	537.20
	Y	188.80	377.60	St Lucia	F	88.20	176.40
Frankfurt	F	1061.10	2122.20		Y	70.60	141.20
(via India)	Y	676.20	1352.40	Trinidad	F	166.60	333.20
Hong Kong	F	561.00	1122.00		Y	133.30	266.60
	Y	416.30	832.60				
Honolulu	F	614.60	1229.20	<b>Auckland to</b>			
(via Pacific)	Y	451.60	903.20	Bangkok	F	591.20	1182.40
	v YE	—	669.70		Y	434.10	868.20
London	F	1066.30	2132.60	Beirut	F	905.80	1811.60
(via India)	Y	678.60	1357.20	(via India)	Y	603.90	1207.80
				Bombay	F	682.50	1365.00
					Y	508.90	1017.80
				Colombo	F	629.50	1259.00
					Y	469.10	938.20

**For fares not shown, please consult your nearest BOAC Appointed Travel Agent or any BOAC Office.**

**Credit Travel Facilities.** Arrangements can be made whereby residents of certain areas may, on payment of a small deposit, travel immediately and pay the balance of fare in monthly instalments. The terms 'Tourist' and 'Economy' as applied to travel within the Eastern Hemisphere are used to designate the same class of service. Where certain fares are shown in Sterling or US \$, the equivalent fares in local currency will be supplied on application.

from	class	single	return	from	class	single	return
<b>Auckland Cont to</b>				<b>Bahrain to</b>			
Delhi		see Bombay		Amsterdam	F	204.400	408.800
Fiji (Nandi)	F	120.50	241.00		Y	143.150	286.300
	Y	95.50	191.00		r YE	—	183.200
Frankfurt	F	1080.10	2160.20	Beirut	F	75.400	150.800
(via India)	Y	692.60	1385.20		Y	53.800	107.600
Glasgow	F	1117.30	2234.60		zz YE	—	65.650
(via India)	Y	717.40	1434.80	Bombay	n F	104.450	208.900
Hong Kong	F	615.60	1231.20		n Y	75.600	151.200
(via Sydney)	Y	442.60	885.20	Cairo	F	86.350	172.700
Honolulu	F	530.70	1061.40		Y	61.700	123.400
(via Pacific)	Y	381.70	763.40		zz YE	—	75.250
	v YE	—	539.90	Calcutta	F	131.900	263.800
London (via India	F	1080.10	2160.20		Y	98.950	197.900
or N America)	Y	692.60	1385.20	Colombo	n F	137.350	274.700
	rr YE	—	714.70		n Y	101.650	203.300
	rr YE	—	765.00	Delhi		see Bombay	
Los Angeles	F	670.40	1340.80	Hong Kong	F	293.850	587.700
(via Pacific)	Y	481.30	962.60		Y	190.900	381.800
	v YE	—	678.80	Houston	F	434.050	868.100
Melbourne	F	140.60	281.20		c Y	285.850	571.700
	Y	113.20	226.40		s YE	—	433.150
New York	F	842.20	1684.40	Karachi	n F	92.050	184.100
(via Pacific)	Y	613.80	1227.60		n Y	64.550	129.100
	v YE	—	942.90	Kuwait	F	22.450	44.900
Perth	F	266.00	532.00		Y	16.050	32.100
	Y	215.70	431.40	London	F	211.350	422.700
Rome	F	1072.00	2144.00		Y	148.650	297.300
(via India)	Y	684.40	1368.80		r YE	—	190.350
San Francisco		see Los Angeles		Montreal	F	365.200	730.400
(via Pacific)					cc Y	235.450	470.900
Singapore	F	484.40	968.80		s YE	—	336.300
	Y	357.10	714.20	New York	F	378.800	757.600
Sydney	F	120.80	241.60		cc Y	242.900	485.800
	Y	98.10	196.20		s YE	—	347.250
Tokyo	F	713.40	1426.80	Rome	F	169.600	339.200
	Y	517.80	1035.60		Y	118.000	236.000
					r YE	—	151.050
				Sydney	F	386.350	772.700
					Y	254.750	509.500
<b>Baghdad to</b>				<b>Bangkok to</b>			
Bahrain	F	28.750	57.500	Delhi	F	4405	8810
	Y	20.550	41.100		Y	3140	6280
	zz YE	—	25.000	Frankfurt	F	23610	47220
Bombay	F	101.000	202.000		Y	13640	27280
	Y	73.150	146.300	Hong Kong	F	3405	6810
Delhi		see Bombay			Y	2445	4890
Karachi	F	91.750	183.500	London	F	23825	47650
	Y	64.950	129.900		Y	13780	27560
London	F	141.850	283.700	Miami	F	28510	57020
	Y	98.000	196.000	(via Atlantic)	Y	17690	35380
	r YE	—	125.450	New York	F	26440	52880
Montreal	F	249.050	498.100	(via Atlantic)	Y	16100	32200
	cc Y	163.850	327.700		ss YE	—	30700
	ww YE	—	234.250	Perth	F	11490	22980
New York	F	254.250	518.500		Y	8065	16130
	cc Y	169.400	338.800	Rome	F	21550	43100
	ww YE	—	242.500		Y	12750	25500
Sydney	F	306.650	613.300				
	Y	202.750	405.500				

from	class	single	return
<b>Bangkok Cont to</b>			
Bahts			
Singapore	F	3560	7120
	Y	2395	4790
Sydney	F	13550	27100
	Y	9680	19360
Teheran	F	12750	25500
	Y	8550	17100
Tel Aviv	F	15710	31420
	Y	10800	21600
Tokyo	F	8790	17580
	n Y	6380	12760
Zurich	F	23450	46900
	Y	13500	27000

from	class	single	return
<b>Barbados to</b>			
WI \$			
Antigua	F	135.30	270.60
	Y	105.90	211.80
Bermuda	F	321.50	643.00
	Y	278.40	556.80
	d YE	—	403.80
	d YE	—	443.00
Georgetown	n F	162.70	325.40
	Y	127.40	254.80
	z YE	—	133.30
Glasgow		see London	
London	F	1166.90	2333.80
	cc Y	727.60	1455.20
	t YE	—	819.70
	tt EB	—	477.20
Manchester		see London	
New York	n F	470.40	940.80
	Y	341.10	682.20
	f YE	—	413.60
St Lucia	F	56.90	113.80
	cc Y	43.20	86.40
	z YE	—	49.00
Trinidad	n F	78.40	156.80
	Y	66.70	133.40
	z YE	—	70.60

from	class	single	return
<b>Beirut to</b>			
Lebanese £			
Abadan	F	383.50	767.00
	Y	274.00	548.00
Bahrain	n F	533.50	1067.00
	n Y	381.00	762.00
Bangkok	F	2107.50	4215.00
	Y	1447.50	2895.00
Bombay	F	1214.50	2429.00
	Y	884.00	1768.00
Boston	F	2257.00	4514.00
	c Y	1352.00	2704.00
	ww YE	—	2037.50
Chicago	F	2440.00	4880.00
	c Y	1497.50	2995.00
	ss YE	—	1941.00
Colombo	F	1447.50	2895.00
	Y	1068.50	2137.00
Delhi		see Bombay	
Dubai	F	676.00	1352.00
	Y	482.50	965.00
	zz YE	—	588.50
Hong Kong	F	2554.00	5108.00
	Y	1661.00	3322.00
Kuala Lumpur		see Singapore	
London	F	1101.00	2202.00
	Y	746.50	1493.00
	r YE	—	955.50

from	class	single	return
<b>Beirut Cont to</b>			
Lebanese £			
Montreal	F	2189.00	4378.00
	c Y	1314.50	2629.00
	ww YE	—	1972.00
New York	F	2285.00	4570.00
	c Y	1367.50	2735.00
	ww YE	—	2049.50
Singapore	F	2302.00	4604.00
	Y	1476.50	2953.00
Sydney	F	3089.00	6178.00
	Y	2039.50	4079.00
Tokyo	F	3185.50	6371.00
	Y	2068.50	4137.00
Toronto	F	2314.50	4629.00
	c Y	1370.50	2741.00
	ss YE	—	1751.50

from	class	single	return
<b>Belfast to</b>			
Sterling			
Montreal	F	154.65	309.30
	c Y	77.10	154.20
	ss YE	—	81.25
Montreal ■	F	—	—
	c Y	—	—
	ss YE	—	—
New York	F	167.50	335.00
	c Y	84.20	168.40
	ss YE	—	88.30
New York ■	F	—	—
	c Y	—	—
	ss YE	—	—
Toronto	F	171.45	342.90
	c Y	84.60	169.20
	ss YE	—	88.75
Toronto ■	F	—	—
	c Y	—	—
	ss YE	—	—

from	class	single	return
<b>Bermuda to</b>			
Bermudian \$			
Antigua	F	164.00	328.00
	n Y	123.00	246.00
Barbados	n F	164.00	328.00
	Y	142.00	284.00
	d YE	—	206.00
	d YE	—	226.00
Freeport	F	95.00	190.00
	Y	73.00	146.00
Georgetown	F	247.00	494.00
	Y	205.00	410.00
Kingston	F	117.00	234.00
	Y	98.00	196.00
London	F	411.10	822.20
	c Y	226.60	453.20
	c CY	201.10	402.20
	uu YE	—	226.50
	bb EB	—	180.10
Mexico City	F	211.00	422.00
	Y	177.00	354.00
Nassau	F	95.00	190.00
	Y	73.00	146.00
New York	F	95.00	190.00
	Y	75.00	150.00
	gg YE	—	97.00
St Lucia	F	164.00	328.00
	Y	134.00	268.00
Trinidad	n F	181.00	362.00
	Y	149.00	298.00
	d YE	—	211.00
	d YE	—	239.00

from	class	single	return
<b>Birmingham to</b>			
Sterling			
Montreal (via New York)	F	—	—
	c Y	—	—
	ss YE	—	—
Montreal	F	161.65	323.30
	c Y	82.10	164.20
	ss YE	—	83.75
New York	F	174.50	349.00
	c Y	89.15	178.30
	ss YE	—	90.80
Toronto	F	175.10	350.20
	c Y	89.55	179.10
	ss YE	—	91.20

from	class	single	return
<b>Blantyre to</b>			
Malawi Kwacha			
London	F	649.70	1299.40
	Y	386.70	773.40
	k YE	—	601.20
	mm YE	—	525.60
	pp YE	—	515.30
Nicosia	F	460.70	921.40
	Y	314.50	629.00

from	class	single	return
<b>Bogota to</b>			
US \$			
Antigua	F	197.00	394.00
	Y	144.00	288.00
	z YE	—	165.00
Lima	F	158.00	316.00
	Y	111.00	222.00
London	F	681.60	1363.20
	cc Y	441.00	882.00
	t YE	—	604.20
Madrid (via London)	F	—	—
	cc Y	—	—
	t YE	—	—

from	class	single	return
<b>Bombay to</b>			
Indian Rupees			
Auckland	F	6712	13424
	Y	5004	10008
Bahrain	F	1908	3816
	Y	1381	2762
Beirut	F	3135	6270
	Y	2284	4568
Cairo	F	3360	6720
	Y	2459	4918
Colombo	F	775	1550
	Y	553	1106
Dubai	F	1532	3064
	Y	1105	2210
Hong Kong	F	2589	5178
	Y	1943	3886
Kuala Lumpur		see Singapore	
Kuwait	F	2208	4416
	Y	1606	3212
London	F	5513	11026
	Y	3518	7036
Montreal (via Atlantic)	F	8095	16190
	Y	4955	9910
	ss YE	—	7969
New York (via Atlantic)	F	8334	16668
	Y	5086	10172
	ss YE	—	8100
Rome	F	4746	9492
	Y	3033	6066
Singapore	F	1994	3988
	Y	1744	3488

from	class	single	return
<b>Bombay Cont to</b>			
Indian Rupees			
Sydney	F	5696	11392
	Y	4147	8294
Tokyo	F	4656	9312
	Y	3495	6990

from	class	single	return
<b>Boston to</b>			
US \$			
Athens	F	651.00	1302.00
	c Y	369.00	738.00
	ss YE	—	372.00
Beirut	F	773.00	1546.00
	c Y	463.00	926.00
	ww YE	—	694.00
Bombay	F	1136.00	2272.00
	Y	694.00	1388.00
	xx YE	—	786.00
Calcutta	F	1176.00	2352.00
	Y	725.00	1450.00
	xx YE	—	849.00
Colombo	F	1206.00	2412.00
	Y	725.00	1450.00
	xx YE	—	849.00
Delhi		see Bombay	
Frankfurt	F	484.00	968.00
	c Y	257.00	514.00
	ss YE	—	250.00
Geneva		see Frankfurt	
Glasgow	F	415.00	830.00
	c Y	206.00	412.00
	ss YE	—	221.00
Johannesburg	F	926.00	1852.00
	cc Y	613.00	1226.00
	/ YE	—	850.00
Karachi	F	1111.00	2222.00
	Y	683.00	1366.00
	xx YE	—	775.00
London	F	438.00	876.00
	c Y	223.00	446.00
	ss YE	—	228.00
Manchester	F	429.00	858.00
	c Y	219.00	438.00
	ss YE	—	228.00
Nairobi		see Johannesburg	
Rome	F	541.00	1082.00
	c Y	307.00	614.00
	ss YE	—	305.00
Zurich		see Frankfurt	

from	class	single	return
<b>Brisbane to</b>			
Australian \$			
Auckland	F	130.50	261.00
	n Y	106.20	212.40
Delhi	F	566.00	1132.00
	Y	411.00	822.00
Hong Kong	F	485.00	970.00
	Y	352.50	705.00
Honolulu (via Pacific)	F	555.00	1110.00
	Y	398.90	797.80
	v YE	—	564.30
Kuala Lumpur	F	376.90	753.80
	Y	266.80	533.60
London	F	1049.90	2099.80
	Y	667.60	1335.20
	(via India)	F	1092.40
	F	1092.40	2184.80
	Y	701.90	1403.80
	(N. America)	Y	

from	class	single	return
<b>Brisbane Cont to</b>			
		Australian \$	
Los Angeles	F	688.50	1377.00
(via Pacific)	Y	494.60	989.20
	v YE	—	699.50
New York	F	858.10	1716.20
	Y	625.60	1251.20
	ss YE	—	961.40
Rome	F	992.90	1985.80
(via India)	Y	632.60	1265.20
Singapore	F	361.90	723.80
	Y	256.50	513.00
Tel Aviv	F	806.10	1612.20
(via India)	Y	530.40	1060.80
Tokyo	F	621.20	1242.40
	Y	453.50	907.00
Zurich	F	1039.30	2078.60
(via India)	Y	659.80	1319.60

from	class	single	return
<b>Cairo to</b>			
		Egyptian £	
Bombay	F	183.750	367.500
	Y	134.450	268.900
Colombo	F	216.750	433.500
	Y	159.150	318.300
Dubai	F	106.450	212.900
	Y	76.000	152.000
Kuala Lumpur	see Singapore		
London	F	155.500	311.000
	Y	105.400	210.800
	r YE	—	134.900
Mauritius	F	244.700	489.400
	Y	192.000	384.000
Singapore	F	337.500	675.000
	Y	211.250	422.500

from	class	single	return
<b>Calcutta to</b>			
		Indian Rupees	
Beirut	F	3638	7276
	Y	2710	5420
Frankfurt	F	5947	11894
	Y	3902	7804
Hong Kong	F	2134	4268
	Y	1514	3028
London	F	6024	12048
	Y	3954	7908
Montreal	F	8381	16762
	Y	5179	10358
	ss YE	—	8855
New York	F	8619	17238
	Y	5310	10620
	ss YE	—	8986
Perth	F	4654	9308
	Y	3288	6576
Rome	F	5257	10514
	Y	3494	6988
Singapore	F	2077	4154
	Y	1431	2862
Sydney	F	5357	10714
	Y	3809	7618
Tel Aviv	F	3638	7276
	Y	2710	5420
Tokyo	F	4215	8430
	Y	3079	6158
Zurich	F	5896	11792
	Y	3853	7706

from	class	single	return
<b>Calgary to</b>			
		Can. \$	
Glasgow	F	544.00	1088.00
	c Y	282.00	564.00
	ss YE	—	276.00
London	F	566.00	1132.00
	c Y	288.00	576.00
	ss YE	—	283.00
Manchester	F	557.00	1114.00
	c Y	288.00	576.00
	ss YE	—	283.00

from	class	single	return
<b>Cape Town to</b>			
		Rand	
Colombo	F	575.80	1151.60
	Y	431.30	862.60
Frankfurt	F	643.70	1287.40
	n Y	389.40	778.80
Hong Kong	F	742.70	1485.40
	Y	556.00	1112.00
London	F	643.70	1287.40
	n Y	389.40	778.80
Nairobi	F	233.40	466.80
	n Y	180.10	360.20
Seychelles Is	F	321.40	642.80
	Y	242.50	485.00
Tokyo	F	932.90	1865.80
	Y	691.30	1382.60
Zurich	F	643.70	1287.40
	n Y	389.40	778.80

from	class	single	return
<b>Caracas to</b>			
		Bolivars	
Antigua	F	456.00	912.00
	Y	361.50	723.00
Lima	F	1088.00	2176.00
	Y	770.00	1540.00
	YE	—	1247.00
London	F	2697.00	5394.00
	cc Y	1867.50	3735.00
	t YE	—	2493.00
Madrid	F	§	§
(via London)	Y	§	§

from	class	single	return
<b>Chicago to</b>			
		US \$	
Beirut	F	832.00	1664.00
	c Y	510.00	1020.00
	ss YE	—	659.00
Bermuda	F	159.00	318.00
	n Y	123.00	246.00
Bombay	F	1195.00	2390.00
	Y	741.00	1482.00
	ss YE	—	882.00
Brussels	F	521.00	1042.00
	c Y	282.00	564.00
	ss YE	—	310.00
Calcutta	F	1235.00	2470.00
	Y	772.00	1544.00
	ss YE	—	945.00
Colombo	F	1265.00	2530.00
	Y	772.00	1544.00
	ss YE	—	945.00
Delhi	see Bombay		
Glasgow	F	474.00	948.00
	c Y	253.00	506.00
	ss YE	—	293.00

from	class	single	return
<b>Chicago Cont to</b>			
		US \$	
Johannesburg	F	985.00	1970.00
	cc Y	660.00	1320.00
	/ YE	—	946.00
Karachi	F	1170.00	2340.00
	Y	730.00	1460.00
	ss YE	—	871.00
London	F	497.00	994.00
	c Y	270.00	540.00
	ss YE	—	300.00
Manchester	F	488.00	976.00
	c Y	266.00	532.00
	ss YE	—	300.00
Nairobi	see Johannesburg		
Rome	F	600.00	1200.00
	c Y	354.00	708.00
	ss YE	—	377.00
Sydney	F	1762.00	3524.00
(via Atlantic)	Y	1105.00	2210.00
Teheran	F	924.00	1848.00
	cc Y	619.00	1238.00
	s YE	—	914.00
Tel Aviv	F	832.00	1664.00
	c Y	510.00	1020.00
	ss YE	—	659.00

from	class	single	return
<b>Christchurch to</b>			
		NZ \$	
Fiji (Nandi)	F	154.50	309.00
	Y	129.60	259.20
Glasgow (via N America)	F	1080.10	2160.20
	Y	692.60	1385.20
Honolulu (via Pacific)	F	566.50	1133.00
	Y	417.00	834.00
	v YE	—	609.80
Los Angeles (via Pacific)	F	706.70	1413.40
	Y	516.90	1033.80
	v YE	—	749.20
New York (via Pacific)	F	876.30	1752.60
	Y	647.90	1295.80
	v YE	—	1011.10
Perth	F	259.10	518.20
	Y	210.70	421.40

from	class	single	return
<b>Colombo to</b>			
		Ceylon Rupees	
Bombay	F	634	1268
	Y	478	956
Hong Kong	F	2007	4014
	Y	1537	3074
Karachi	F	914	1828
	Y	676	1352
Kuala Lumpur	see Singapore		
London	F	4966	9932
	Y	3232	6464
New York	F	7229	14458
	Y	4340	8680
	ss YE	—	7345
Rome	F	4360	8720
	Y	2856	5712
Singapore	F	1456	2912
	n Y	1148	2296
Seychelles Is	F	2671	5342
	Y	1935	3870
Sydney	F	4252	8504
	Y	3071	6142
Tokyo	F	3638	7276
	Y	2772	5544

from	class	single	return
<b>Damascus to</b>			
		US \$	
Bahrain	F	172.00	344.00
	Y	122.80	245.60
	zz YE	—	149.80
Bombay	F	391.50	783.00
	Y	285.10	570.20
Delhi	see Bombay		
Karachi	F	363.40	726.80
	Y	263.20	526.40
London	F	355.00	710.00
	Y	240.60	481.20
	r YE	—	308.10
Montreal	F	706.00	1412.00
	c Y	424.00	848.00
	ww YE	—	636.00
New York	F	737.00	1474.00
	c Y	441.00	882.00
	ww YE	—	661.00
Sydney	F	996.20	1992.40
	Y	657.70	1315.40

from	class	single	return
<b>Dar es Salaam to</b>			
		Tanzanian Shillings	
Hong Kong	F	6045	12090
	Y	4220	8440
London	F	5366	10732
	Y	3186	6372
	m YE	—	4800
Nicosia	F	3938	7876
	Y	2727	5454
	m YE	—	4262

from	class	single	return
<b>Darwin to</b>			
		Australian \$	
Beirut	F	727.30	1454.60
(via India)	Y	472.80	945.60
Frankfurt	F	960.10	1920.20
(via India)	Y	610.70	1221.40
Hong Kong	F	395.20	790.40
	Y	287.10	574.20
London	F	965.20	1930.40
(via India)	Y	613.10	1226.20
Los Angeles	F	831.70	1663.40
(via Pacific)	Y	613.20	1226.40
	v YE	—	936.70
Rome	F	908.30	1816.60
(via India)	Y	578.00	1156.00
Singapore	F	274.60	549.20
	Y	193.50	387.00
Tokyo	F	531.40	1062.80
	Y	390.60	781.20

from	class	single	return
<b>Delhi to</b>			
		Indian Rupees	
Auckland	F	6713	13426
	Y	5004	10008
Bahrain	F	1908	3816
	Y	1381	2762
Bangkok	F	1542	3084
	Y	1098	2196
Beirut	F	3135	6270
	Y	2284	4568
Frankfurt	F	5437	10874
	Y	3469	6938
Hong Kong	F	2590	5180
	Y	1827	3654

from	class	single	return
<b>Delhi Cont to</b>			
Kuala Lumpur	F	2267	4534
	Y	1618	3236
London	F	5513	11026
	Y	3518	7036
New York	F	8334	16668
	Y	5086	10172
	ss YE	—	8100
Rangoon	F	1264	2528
	Y	863	1726
Rome	F	4746	9492
	Y	3033	6066
Singapore	F	2421	4842
	Y	1745	3490
Sydney	F	5696	11392
	Y	4148	8296
Teheran	F	2133	4266
	Y	1532	3064
Tel Aviv	F	3135	6270
	Y	2284	4568
Tokyo	F	4657	9314
	Y	3313	6626
Zurich	F	5386	10772
	Y	3417	6834

from	class	single	return
<b>Detroit to</b>			
Bermuda	F	132.00	264.00
	Y	100.00	200.00
Frankfurt	F	522.00	1044.00
	c Y	286.00	572.00
	ss YE	—	304.00
Glasgow	F	453.00	906.00
	c Y	235.00	470.00
	ss YE	—	275.00
London	F	476.00	952.00
	c Y	252.00	504.00
	ss YE	—	282.00
Rome	F	579.00	1158.00
	c Y	336.00	672.00
	ss YE	—	359.00
Shannon	F	443.00	886.00
	c Y	230.00	460.00
	ss YE	—	273.00

from	class	single	return
<b>Dhahran to</b>			
Beirut	n F	713	1426
	n Y	510	1020
Hong Kong	F	2778	5556
	Y	1805	3610
London	F	1999	3998
	Y	1406	2812
	r YE	—	1800
Miami	F	3947	7894
	cc Y	2586	5172
	s YE	—	3690
Montreal	F	3457	6914
	cc Y	2229	4458
	s YE	—	3184
New York	F	3586	7172
	cc Y	2300	4600
	s YE	—	3287
Rome	F	1603	3206
	Y	1116	2232
	r YE	—	1430
San Francisco	F	4391	8782
	cc Y	2926	5852
	s YE	—	4055

from	class	single	return
<b>Dhahran Cont to</b>			
Sydney	F	3653	7306
	Y	2409	4818
Tokyo	F	3700	7400
	Y	2506	5012

from	class	single	return
<b>Dubai to</b>			
Beirut	F	956	1912
	Y	683	1366
	zz YE	—	837
Bombay	n F	839	1678
	n Y	605	1210
Houston	F	4517	9034
	cc Y	2999	5998
	s YE	—	4622
Karachi	n F	715	1430
	n Y	496	992
Kuwait	F	418	836
	Y	299	598
London	F	2312	4624
	Y	1632	3264
	r YE	—	2089
New York	F	3964	7928
	cc Y	2569	5138
	s YE	—	3762
Rome	F	1868	3736
	Y	1307	2614
	r YE	—	1673

from	class	single	return
<b>Dublin to</b>			
Hong Kong	F	513.00	1026.00
	Y	301.70	603.40
Johannesburg	F	373.10	746.20
	Y	222.10	444.20
	⊙ YE	—	336.35
	w YE	—	290.80
Lusaka	F	358.45	716.90
	n Y	213.40	426.80
Nairobi	F	337.50	675.00
	n Y	200.90	401.80
Nassau	■ F	§	§
	c Y	§	§
	uu YE	§	§
New York (via Glasgow)	F	172.45	344.90
	c Y	85.80	171.60
	ss YE	—	91.85
Singapore	F	454.15	908.30
	Y	265.30	530.60
Sydney	F	560.65	1121.30
	Y	357.80	715.60
Tel Aviv	F	169.00	338.00
	Y	114.85	229.70
	q YE	—	147.10
Toronto (via Glasgow)	F	176.60	353.20
	c Y	86.25	172.50
	ss YE	—	92.30
Trinidad	F	246.65	493.30
	c Y	162.50	325.00
	t YE	—	94.50

from	class	single	return
<b>Durban to</b>			
Colombo	F	549.70	1099.40
	Y	405.20	810.40
Frankfurt	F	617.70	1235.40
	n Y	372.30	744.60
Hong Kong	F	716.60	1433.20
	Y	529.90	1059.80

from	class	single	return
<b>Durban Cont to</b>			
London	F	617.70	1235.40
	n Y	372.30	744.60
Nairobi	F	207.40	414.80
	n Y	154.10	308.20
Seychelles Is	F	295.40	590.80
	Y	216.50	433.00
Tokyo	F	906.80	1813.60
	Y	665.20	1330.40
Zurich	F	617.70	1235.40
	n Y	372.30	744.60

from	class	single	return
<b>Edinburgh to</b>			
Boston	F	163.35	326.70
	c Y	81.25	162.50
	ss YE	—	87.05
Chicago	F	187.80	375.60
	c Y	100.75	201.50
	ss YE	—	116.90
Detroit	F	179.10	358.20
	c Y	93.25	186.50
	ss YE	—	109.45
Montreal	F	154.20	308.40
	c Y	76.30	152.60
	ss YE	—	82.10
New York	F	167.05	334.10
	c Y	83.35	166.70
	ss YE	—	89.15
San Francisco	F	247.45	494.90
	c Y	145.50	291.00
	ss YE	—	144.70
Toronto	F	171.05	342.10
	c Y	83.75	166.50
	ss YE	—	89.55
Vancouver	F	226.85	453.70
	c Y	129.75	259.50
	ss YE	—	127.25

### Edmonton (See Calgary. Fares Identical)

from	class	single	return
<b>Entebbe to</b>			
Colombo	F	4178	8356
	Y	2824	5648
Hong Kong	F	5944	11888
	Y	4144	8288
Khartoum	F	1641	3282
	Y	1138	2276
London	F	5603	11206
	Y	3336	6672
	m YE	—	4697
Lusaka	F	1586	3172
	n Y	1342	2684
Nicosia	F	3043	6086
	n Y	2046	4092
Seychelles Is	F	2028	4056
	n Y	1485	2970
Tokyo	F	7957	15914
	Y	5577	11154

from	class	single	return
<b>Freeport to</b>			
Bermuda	F	95.00	190.00
	Y	73.00	146.00
London	F	492.60	985.20
	c Y	278.70	557.40
	c CY	264.00	528.00
	uu YE	—	320.90
	bb EB	—	240.20

from	class	single	return
<b>Freeport Cont to</b>			
Mexico City	F	151.00	302.00
	Y	117.00	234.00

from	class	single	return
<b>Fiji (Nandi) to</b>			
Auckland	F	123.40	246.80
	n Y	97.80	195.60
Delhi	F	787.30	1574.60
	Y	566.80	1133.60
Hong Kong	F	684.70	1369.40
	Y	510.80	1021.60
London	F	1253.70	2507.40
(via India)	Y	808.30	1616.60
London	F	1158.90	2317.80
(via N America)	Y	743.10	1486.20
Los Angeles	F	543.90	1087.80
	Y	388.30	776.60
	v YE	—	549.50
New York	F	705.90	1411.80
	Y	513.40	1026.80
	v YE	—	799.70
San Francisco		see Los Angeles	
Singapore	F	§	§
(via Darwin)	Y	§	§
Sydney	F	205.80	411.60
	n Y	147.50	295.00

from	class	single	return
<b>Georgetown to</b>			
Antigua	F	269.70	539.40
	Y	226.90	453.80
Barbados	n F	177.70	355.40
	Y	139.10	278.20
	z YE	—	145.60
Bermuda	F	528.60	1057.20
	Y	438.70	877.40
Glasgow		see London	
London	F	1267.80	2535.60
	cc Y	877.90	1755.80
	t YE	—	1012.10
	tt EB	—	550.00
Manchester	F	§	§
	cc Y	§	§
	t YE	§	§
New York	n F	586.40	1172.80
	Y	438.70	877.40
	z YE	—	629.20
St Lucia	F	194.80	389.60
	Y	145.60	291.20
Trinidad	F	149.80	299.60
	Y	124.20	248.40

from	class	single	return
<b>Glasgow to</b>			
Antigua	F	211.45	422.90
	cc Y	143.85	287.70
	t YE	—	173.30
Beirut	F	168.65	337.30
	Y	114.10	228.20
	r YE	—	146.05
Bermuda	■ F	174.55	349.10
	■ c Y	102.85	205.70
	■ uu YE	—	97.45
Bombay	F	307.95	615.90
	Y	197.05	394.10
Boston	F	162.05	324.10
	c Y	80.40	160.80
	ss YE	—	86.25
Calcutta	F	334.95	669.90
	Y	219.95	439.90

from	class	single	return
<b>Glasgow Cont to</b>			
Chicago	F	186.55	373.10
	c Y	99.90	198.80
	ss YE	—	116.05
Colombo	F	338.00	676.00
	Y	219.95	439.90
Delhi	see Bombay		
Detroit	F	177.85	355.70
	c Y	92.45	184.90
	ss YE	—	108.60
Hong Kong	F	517.05	1034.10
	Y	303.00	606.00
Karachi	F	297.20	594.40
	Y	193.00	386.00
Kingston	F	212.65	425.30
	cc Y	141.40	282.80
	t YE	—	173.30
London	F	\$	\$
	Y	\$	\$
Los Angeles	F	246.20	492.40
	c Y	144.70	289.40
	ss YE	—	143.85
Montreal	F	153.00	306.00
	c Y	75.45	150.90
	ss YE	—	81.30
Nassau	F	198.55	397.10
	c Y	118.95	237.90
	uu YE	—	129.35
New York	F	165.80	331.60
	c Y	82.55	165.10
	ss YE	—	88.30
Rome	F	86.70	173.40
	n Y	60.80	121.60
Singapore	F	458.20	916.40
	Y	267.35	534.70
Sydney	F	564.95	1129.90
(via India)	Y	359.90	719.80
Sydney	F	560.75	1121.50
(via N America)	Y	360.30	720.60
Toronto	F	169.80	339.60
	c Y	82.90	165.80
	ss YE	—	88.75
Trinidad	F	246.65	493.30
	cc Y	162.50	325.00
	t YE	—	184.50
Vancouver	F	233.40	466.80
	c Y	128.90	257.80
	ss YE	—	126.05

**Hamilton (Ontario)**  
(see Toronto, Fares Identical)

Hong Kong to		Hong Kong \$
Bangkok	F	822 1644
	Y	590 1180
Beirut	F	4597 9194
	Y	2990 5980
Bombay	F	1787 3574
	Y	1341 2682
Calcutta	F	1472 2944
	Y	1045 2090
Delhi	F	1787 3574
	Y	1261 2522
Frankfurt	F	6553 13106
	Y	3830 7660
Honolulu	F	4069 8138
	Y	2468 4936
	y YE	— 4192

from	class	single	return
<b>Hong Kong Cont to</b>			
Karachi	F	2029	4058
	Y	1441	2882
London	F	6607	13214
(via India)	Y	3854	7708
	a YE	—	4705
Rangoon	F	1153	2306
	Y	811	1622
Rome	F	6073	12146
	Y	3551	7102
Seychelles Is	F	3519	7038
	Y	2579	5158
Sydney	F	3403	6806
	Y	2467	4934
Teheran	F	3898	7796
	Y	2536	5072
Tel Aviv	F	4597	9194
	Y	2990	5980
Tokyo	F	1427	2854
	Y	1056	2112
Zurich	F	6517	13034
	Y	3794	7588

Honolulu to		US \$
Fiji (Nandi)	F	538.70 1077.40
	Y	384.30 768.60
	v YE	— 543.90
London	F	765.00 1530.00
(via Atlantic)	c Y	452.00 904.00
	ss YE	— 540.00
Sydney	F	728.70 1457.40
	Y	524.00 1048.00
	v YE	— 741.30

Jakarta to		Sterling
Bangkok	F	100.30 200.60
	Y	73.35 146.70
Hong Kong	F	118.40 236.80
	n Y	96.55 193.10
London	F	470.25 940.50
	Y	289.35 578.70
Rome	F	439.35 878.70
	Y	269.65 539.30
Singapore	F	39.70 79.40
	Y	30.85 61.70
Sydney	F	174.95 349.90
	Y	124.55 249.10
Tokyo	F	200.30 400.60
	n Y	147.25 294.50

Johannesburg to		Rand
Colombo	F	528.80 1057.60
	Y	384.30 768.60
Frankfurt	F	596.70 1193.40
	Y	355.20 710.40
	o YE	— 536.40
	m YE	— 459.90
Hong Kong	F	695.70 1391.40
	Y	509.00 1018.00
London	F	596.70 1193.40
	Y	355.20 710.40
	o YE	— 536.40
	m YE	— 459.90

from	class	single	return
<b>Johannesburg Cont to</b>			
Nairobi	F	186.40	372.80
	Y	133.10	266.20
	r YE	—	217.00
Seychelles Is	F	274.40	548.80
	Y	195.50	391.00
	j YE	—	244.30
Tokyo	F	885.90	1771.80
	Y	644.30	1288.60
Zurich	F	596.70	1193.40
	Y	355.20	710.40
	o YE	—	536.40
	m YE	—	459.90

Kabul to		US \$
Hong Kong	F	418.90 837.80
	Y	290.40 580.80
London	F	635.60 1271.20
	Y	397.00 794.00
Montreal	F	971.00 1942.00
	Y	588.00 1176.00
New York	F	1002.00 2004.00
	Y	605.00 1210.00
Tokyo	F	674.50 1349.00
	Y	474.30 948.60

**Kampala**  
(see Entebbe, Fares Identical)

Karachi to		Pak Rupees
Beirut	F	3998 7996
	n Y	2895 5790
Cairo	F	4343 8686
	n Y	3205 6410
Dubai	F	1793 3586
	n Y	1243 2486
Hong Kong	F	3997 7994
	n Y	2839 5678
Kuwait	F	2723 5446
	Y	1931 3862
London	F	7292 14584
	n Y	4728 9456
Montreal	F	11275 22550
	Y	6952 13904
	ss YE	— 11150
New York	F	11616 23232
	Y	7139 14278
	ss YE	— 11337
Rome	F	6239 12478
	n Y	4062 8124
Singapore	F	3765 7530
	n Y	2690 5380
Sydney	F	8278 16556
	n Y	5995 11990
Tokyo	F	6826 13652
	n Y	4824 9648
Toronto	F	11722 23444
	Y	7279 14558
	s YE	— 16181

Khartoum to		Sudan £ Ms
Entebbe	F	80.000 160.000
	Y	55.400 110.800
London	F	171.650 343.300
	Y	126.200 252.400
	r YE	— 161.550

from	class	single	return
<b>Kingston to</b>			
Bermuda	F	106.40	212.80
	Y	89.10	178.20
London	F	425.60	851.20
	cc Y	277.50	555.00
	t YE	—	340.20
	tt EB	—	380.80
Nassau	F	63.70	127.40
	Y	50.90	101.80
Panama City	n F	91.40	182.80
	Y	66.80	133.60

Kuala Lumpur to		Malay \$
Auckland	F	1712 3424
	Y	1260 2520
Bombay	F	772 1544
	Y	608 1216
Calcutta	F	651 1302
	Y	455 910
Colombo	F	622 1244
	n Y	490 980
Frankfurt	F	2917 5834
	Y	1692 3384
London	F	2945 5890
	Y	1709 3418
	x YE	— 1837
Perth	F	1087 2174
	Y	793 1586
Rangoon	F	438 876
	Y	324 648
Sydney	F	1339 2678
	Y	952 1904

Kuwait to		Kuwaiti Dinars
Amsterdam	F	148.150 296.300
	n Y	102.150 204.300
Bahrain	F	16.850 33.700
	Y	12.050 24.100
Beirut	n F	40.700 81.400
	Y	29.050 58.100
	j YE	— 42.650
Bombay	n F	90.700 181.400
	n Y	65.950 131.900
Colombo	F	115.450 230.900
	Y	85.500 171.000
Karachi	n F	81.450 162.900
	n Y	57.750 115.500
Kuala Lumpur	see Singapore	
London	F	156.500 313.000
	Y	108.450 216.900
	r YE	— 138.850
New York	F	274.050 548.100
	cc Y	178.950 357.900
	ww YE	— 255.950
Rome	F	124.100 248.200
	Y	85.450 170.900
	r YE	— 109.350
Singapore	F	211.200 422.400
	Y	138.050 276.100

Lahore to		Pak Rupees
Hong Kong	F	3797 7594
	n Y	2703 5406
London	F	7572 15144
	n Y	4833 9666
Montreal	F	11539 23078
	n Y	7062 14124

from	class	single	return
<b>Lahore Cont to</b>			
New York	F	11880	23760
	Y	7249	14498
	ss YE	—	11546
Rome	F	6518	13036
	n Y	4167	8334
Toronto	F	11986	23972
	n Y	7389	14778

from	class	single	return
<b>Lima to</b>			
Antigua	F	321.00	642.00
	n Y	211.00	422.00
Bogota	F	158.00	316.00
	Y	111.00	222.00
Caracas	F	253.00	506.00
	Y	179.00	358.00
London	F	773.80	1547.60
	cc Y	499.30	998.60
	t YE	—	704.90

from	class	single	return
<b>London to</b>			
Abadan			see Kuwait
Addis Ababa	F	242.80	485.60
	Y	164.70	329.40
	u YE	—	219.05
Amman			see Beirut
Anchorage	F	260.35	520.70
	c Y	142.65	285.30
Antigua	F	211.45	422.90
	cc Y	143.85	287.70
	cc CY	123.15	246.30
	t YE	—	173.30
	bb EB	—	95.00
Auckland (via N America or India)	F	554.45	1108.90
	Y	355.55	711.10
	rr YE	—	392.70
	rr YE	—	366.85
Baghdad	F	182.05	364.10
	Y	125.75	251.50
	r YE	—	161.00
Bahrain	F	203.50	407.00
	Y	143.20	286.40
Bangkok	F	435.25	870.50
	Y	251.60	503.20
Barbados	F	246.65	493.30
	cc Y	153.80	307.60
	t YE	—	173.30
	tt EB	—	99.00
Beirut	F	149.90	299.80
	Y	101.60	203.20
	r YE	—	130.05
Bermuda	F	174.55	349.10
	c Y	96.20	192.40
	c CY	85.35	170.70
	uu YE	—	97.45
	bb EB	—	75.00
Blantyre	F	324.85	649.70
	Y	193.35	386.70
	k YE	—	300.60
Bogota	F	266.55	533.10
	cc Y	172.45	344.90
	t YE	—	236.25
Bombay	F	290.60	581.20
	Y	185.50	371.00
	yy YE	—	217.80
Boston	F	170.80	341.60
	c Y	87.05	174.10
	ss YE	—	88.75

from	class	single	return
<b>London Cont to</b>			
Brisbane	F	538.95	1077.90
(via India)	Y	342.70	685.40
	rr YE	—	378.40
	rr YE	—	352.75
Brisbane			see Sydney
(via N America)			(via N America)
Cairo			see Beirut
Calcutta	F	317.60	635.20
	n Y	208.40	416.80
Chicago	F	195.25	390.50
	c Y	106.55	213.10
	ss YE	—	118.55
Colombo	F	320.65	641.30
	Y	208.40	416.80
Damascus			see Beirut
Dar es Salaam	F	317.05	634.10
	Y	188.30	376.60
Darwin	F	495.45	990.90
(via India)	Y	314.75	629.50
	rr YE	—	348.70
	rr YE	—	323.05
Delhi			see Bombay
Detroit	F	186.55	373.10
	c Y	99.10	198.20
	ss YE	—	111.10
Dhahran			see Bahrain
Doha	F	203.50	407.00
	Y	143.20	286.40
Dubai	F	220.25	440.50
	Y	156.50	313.00
Entebbe	F	298.00	596.00
(Kampala)	Y	177.40	354.80
Fiji (Nandi)	F	599.85	1199.70
(via India)	Y	386.70	773.40
Fiji (Nandi)	F	554.45	1108.90
(via N America)	Y	355.55	711.10
Frankfurt	F	39.55	79.10
	Y	26.35	52.70
Freeport	F	198.55	397.10
	c Y	112.35	224.70
	c CY	106.40	212.80
	uu YE	—	129.35
	bb EB	—	95.00
Georgetown	F	246.65	493.30
	cc Y	170.80	341.60
	t YE	—	196.90
	tt EB	—	105.00
Glasgow	F	—	—
	Y	—	—
Hong Kong	F	499.70	999.40
(via India)	Y	291.45	582.90
	a YE	—	355.80
	aa EB	—	198.00
Hong Kong	F	—	—
(via Seychelles)	Y	—	—
Honolulu	F	306.30	612.60
	c Y	182.00	364.00
	ss YE	—	218.05
Istanbul	F	114.05	228.10
	n Y	81.40	162.80
Jakarta	F	466.05	932.10
	Y	286.75	573.50
Jeddah	F	183.45	366.90
	Y	128.40	256.80
Johannesburg	F	335.85	671.70
	Y	199.90	399.80
	o YE	—	301.85
	w YE	—	258.90
Karachi	F	279.85	559.70
	Y	181.45	362.90

from	class	single	return
<b>London Cont to</b>			
Khartoum	F	187.45	374.90
	Y	137.80	275.60
	r YE	—	176.40
Kingston	F	216.85	433.70
	cc Y	141.40	282.80
	t YE	—	173.30
	tt EB	—	99.00
Kuala Lumpur	F	440.85	881.70
	Y	255.80	511.60
Kuwait	F	200.80	401.60
	Y	139.15	278.30
	r YE	—	178.10
Lima	F	302.60	605.20
	cc Y	195.20	390.40
	t YE	—	275.65
Los Angeles	F	254.95	509.90
	c Y	146.75	293.50
	ss YE	—	146.35
Lusaka	F	322.45	644.90
	Y	191.90	383.80
	k YE	—	300.60
Manila	F	509.30	1018.60
	Y	303.85	607.70
Mauritius	F	356.05	712.10
	Y	225.80	451.60
Melbourne			see Sydney
Mexico City	F	247.05	494.10
	c Y	146.35	292.70
	ss YE	—	182.80
Miami	F	210.55	421.10
	c Y	117.75	235.50
	ss YE	—	134.75
Montego Bay			see Kingston
Montreal	F	161.70	323.40
	c Y	82.10	164.20
	ss YE	—	83.75
Moscow	F	128.60	257.20
	Y	90.65	181.30
Muscat	F	235.85	471.70
	Y	169.10	338.20
Nairobi	F	302.75	605.50
	Y	180.20	360.40
	u YE	—	239.65
Nassau			see Freeport
Ndola	F	—	—
	Y	—	—
	k YE	—	—
New York	F	174.55	349.10
	c Y	89.15	178.30
	ss YE	—	90.80
Nicosia	F	131.80	263.60
	n Y	88.15	176.30
Osaka			see Tokyo
Panama City	F	254.95	509.90
	c Y	166.90	333.80
	t YE	—	232.15
Perth	F	506.75	1013.50
(via India)	Y	321.70	643.40
Perth (via N America)	F	625.15	1250.30
	Y	413.00	826.00
Philadelphia	F	179.90	359.80
	c Y	92.90	185.80
	ss YE	—	97.00
Rangoon	F	414.20	828.40
	Y	251.60	503.20
Rome	F	70.00	140.00
	n Y	49.80	99.60
San Francisco			see Los Angeles

from	class	single	return
<b>London Cont to</b>			
St Lucia	F	220.10	440.20
	cc Y	153.80	307.60
	cc CY	137.20	274.40
	t YE	—	173.30
	bb EB	—	97.00
Seychelles Is	F	322.70	645.40
	Y	203.25	406.50
Singapore	F	440.85	881.70
(via India)	Y	255.80	511.60
Sydney	F	547.60	1095.20
(via India)	Y	348.35	696.70
	rr YE	—	385.00
	rr YE	—	359.35
Sydney (via N America)	F	560.75	1121.50
	Y	360.30	720.60
	rr YE	—	403.70
	rr YE	—	377.85
Teheran			see Kuwait
Tel Aviv	F	149.90	299.80
	Y	101.60	203.20
	q YE	—	130.05
Tokyo (via India or the Pole)	F	542.80	1085.60
	Y	327.15	654.30
Tokyo (via Seychelles Is)	F	—	—
	Y	—	—
Toronto	F	178.50	357.00
	c Y	89.55	179.10
	ss YE	—	91.20
Trinidad	F	246.65	493.30
	cc Y	162.50	325.00
	t YE	—	184.50
	tt EB	—	103.00
Vancouver	F	242.10	484.20
	c Y	131.00	262.00
	ss YE	—	129.80
Washington	F	184.90	369.80
	c Y	96.20	192.40
	ss YE	—	101.95
Zurich	F	48.65	97.30
	Y	32.40	64.80

from	class	single	return
<b>Los Angeles to</b>			
Bahrain	F	1110.00	2220.00
	cc Y	739.00	1478.00
	s YE	—	1025.00
Beirut	F	976.00	1952.00
	c Y	629.00	1258.00
	ss YE	—	835.00
Fiji (Nandi)	F	711.90	1423.80
(via Pacific)	Y	508.20	1016.40
	v YE	—	719.30
Frankfurt	F	687.00	1374.00
	c Y	380.00	760.00
	ss YE	—	389.00
Glasgow	F	618.00	1236.00
	c Y	361.00	722.00
	ss YE	—	360.00
Karachi	F	1314.00	2628.00
	Y	844.00	1688.00
	ss YE	—	1094.00
London	F	641.00	1282.00
	c Y	367.00	734.00
	ss YE	—	367.00
Rome	F	744.00	1488.00
	c Y	446.00	892.00
	ss YE	—	444.00
Sydney	F	904.10	1808.20
(via Pacific)	Y	648.90	1297.80
	v YE	—	918.80

from	class	single	return
<b>Lusaka to</b>		Zambian Kwacha	
Entebbe	F	142.70	285.40
	n Y	120.70	241.40
London	F	545.60	1091.20
	Y	324.70	649.40
	k YE	—	508.70
	mm YE	—	441.00
	pp YE	—	432.10

from	class	single	return
<b>Madras to</b>		Indian Rupees	
London	F	5899	11798
	Y	3904	7808
New York	F	9661	19322
	n Y	6282	12564
Singapore	F	1782	3564
	Y	1405	2810
Sydney	F	5202	10404
	Y	3757	7514
Tokyo	F	4301	8602
(via Calcutta)	Y	3209	6418

from	class	single	return
<b>Manchester to</b>		Sterling	
Auckland	F	566.60	1133.20
(via India)	Y	363.65	727.30
Auckland (via N America)	F	554.45	1108.90
	Y	355.55	711.10
Bermuda	F	174.55	349.10
	c Y	92.90	185.80
	uu YE	—	93.25
Bombay	F	302.75	605.50
	Y	193.60	387.20
Boston	F	167.45	334.90
	c Y	85.40	170.80
	ss YE	—	88.75
Calcutta	F	329.75	659.50
	Y	216.50	433.00
Chicago	F	191.95	383.90
	c Y	104.90	209.80
	ss YE	—	118.55
Delhi		see Bombay	
Hong Kong	F	511.85	1023.70
(via India)	Y	299.55	599.10
Johannesburg	F	349.60	699.20
	Y	209.05	418.10
	o YE	—	317.45
	w YE	—	272.30
Karachi	F	292.00	584.00
	Y	189.55	379.10
Los Angeles	F	251.60	503.20
	c Y	146.75	293.50
	ss YE	—	146.35
Montreal	F	158.15	316.70
	c Y	80.40	160.80
	ss YE	—	83.75
Nairobi	F	316.50	633.00
	n Y	189.35	378.70
New York	F	171.20	342.40
	c Y	87.50	175.00
	ss YE	—	90.80
Rome	F	82.15	164.30
	n Y	57.90	115.80
Sydney	F	559.75	1119.50
(via India)	Y	356.45	712.90
Sydney (via N America)	F	547.60	1095.20
	Y	348.35	696.70
Tel Aviv	F	163.65	327.30
	Y	110.75	221.50
	q YE	—	145.65

from	class	single	return
<b>Manchester Cont to</b>		Sterling	
Tokyo	F	554.95	1109.90
	Y	335.25	670.50
Toronto	F	175.20	350.40
	c Y	87.85	175.70
	ss YE	—	91.20

from	class	single	return
<b>Mauritius to</b>		Mauritius Rupees	
Addis Ababa	F	2251	4502
	n Y	1661	3322
Cairo	F	3145	6290
	n Y	2470	4940
Colombo	F	3203	6406
	Y	2237	4474
Hong Kong	F	4455	8910
	Y	3173	6346
London	F	4748	9496
	Y	3011	6022
	m YE	—	4657
Nicosia	F	3441	6882
	n Y	2519	5038
Seychelles Is	F	1061	2122
	n Y	759	1518
Tokyo	F	5883	11766
	Y	4362	8724

from	class	single	return
<b>Melbourne to</b>		Australian \$	
Bangkok	F	482.20	964.40
	Y	344.40	688.80
Fiji (Nandi)	n F	222.90	445.80
	n Y	163.30	326.60
Hong Kong	F	534.40	1068.80
	Y	390.80	781.60
Honolulu	F	587.90	1175.80
(via Pacific)	Y	426.20	852.40
	v YE	—	618.80
London	F	1066.30	2132.60
(via India)	Y	678.60	1357.20
	rr YE	—	750.00
	rr YE	—	700.00
London (via N America)	F	1092.40	2184.80
	Y	701.90	1403.80
	rr YE	—	786.50
	rr YE	—	736.10
Los Angeles	F	721.50	1443.00
(via Pacific)	Y	521.90	1043.80
	v YE	—	754.00
New York	F	891.10	1782.20
(via Pacific)	Y	652.90	1305.80
	v YE	—	1016.00
Rome	F	1009.30	2018.60
(via India)	Y	643.40	1286.80
Singapore	F	375.40	750.80
	Y	267.40	534.80
Tel Aviv	F	819.20	1638.40
(via India)	Y	540.90	1081.80
Tokyo	F	667.70	1335.40
	Y	491.70	983.40
Zurich	F	1055.60	2111.20
(via India)	Y	670.60	1341.20

from	class	single	return
<b>Mexico City to</b>		Mexican Pesos	
Bermuda	F	2638	5276
	Y	2213	4426
Freeport	F	1888	3776
	Y	1463	2926

from	class	single	return
<b>Mexico City Cont to</b>		Mexican Pesos	
London	F	7775	15550
	c Y	4575	9150
	ss YE	—	5688
Madrid	F	7800	15600
	c Y	4725	9450
	ss YE	—	5813
Nassau	F	1763	3526
	c Y	1450	2900

from	class	single	return
<b>Miami to</b>		US \$	
Bermuda	F	113.00	226.00
	Y	87.00	174.00
Frankfurt	F	580.00	1160.00
	c Y	331.00	662.00
	ss YE	—	361.00
Glasgow	F	511.00	1022.00
	c Y	280.00	560.00
	ss YE	—	332.00
Hong Kong	F	1120.30	2240.60
(via Pacific)	n Y	702.50	1405.00
Lima	F	322.00	644.00
	Y	212.00	424.00
	h YE	—	363.00
London	F	534.00	1068.00
	c Y	297.00	594.00
	ss YE	—	339.00
Rome	F	637.00	1274.00
	c Y	381.00	762.00
	ss YE	—	416.00

#### Montego Bay

(See Kingston. Fares Identical)

from	class	single	return
<b>Montreal to</b>		Can \$	
Aberdeen	F	—	—
	c Y	—	—
	ss YE	—	—
Amsterdam		see Paris	
Antigua	F	194.00	388.00
	Y	146.00	292.00
	g YE	—	235.00
Barbados	n F	259.00	518.00
	Y	192.00	384.00
	g YE	—	275.00
Beirut	F	749.00	1498.00
	c Y	450.00	900.00
	ww YE	—	559.00
Belfast	F	396.00	792.00
	c Y	198.00	396.00
	ss YE	—	208.00
Bermuda	n F	110.00	220.00
	Y	85.00	170.00
	vv YE	—	135.00
	vv YE	—	145.00
Bombay	F	1112.00	2224.00
	Y	681.00	1362.00
	xx YE	—	767.00
Brussels		see Paris	
Cairo		see Beirut	
Cologne	F	461.00	922.00
	c Y	244.00	488.00
	ss YE	—	237.00
Delhi		see Bombay	
Dublin	F	392.00	784.00
	c Y	193.00	386.00
	ss YE	—	208.00

from	class	single	return
<b>Montreal Cont to</b>		Can \$	
Dusseldorf		see Cologne	
Frankfurt		see Cologne	
Geneva		see Cologne	
Glasgow	F	392.00	784.00
	c Y	193.00	386.00
	ss YE	—	208.00
Johannesburg	F	903.00	1806.00
	cc Y	600.00	1200.00
	/ YE	—	830.00
Karachi	F	1087.00	2174.00
	n Y	670.00	1340.00
Kingston	n F	195.00	390.00
	Y	151.00	302.00
	g YE	—	233.00
London	F	414.00	828.00
	c Y	210.00	420.00
	ss YE	—	215.00
Manchester	F	405.00	810.00
	c Y	206.00	412.00
	ss YE	—	215.00
Milan	F	489.00	978.00
	c Y	264.00	528.00
	ss YE	—	259.00
Montego Bay		see Kingston	
Nassau	n F	141.00	282.00
	Y	114.00	228.00
	g YE	—	177.00
Nice	F	487.00	974.00
	c Y	265.00	530.00
	ss YE	—	261.00
Paris	F	438.00	876.00
	c Y	222.00	444.00
	ss YE	—	225.00
Rome	F	517.00	1034.00
	c Y	294.00	588.00
	ss YE	—	292.00
Seychelles Is	F	935.00	1870.00
	cc Y	628.00	1256.00
Stockholm	F	493.00	986.00
	c Y	267.00	534.00
	ss YE	—	259.00
Sydney	F	1079.30	2158.60
(via Pacific)	Y	778.60	1557.20
	v YE	—	1178.20
Tel Aviv	F	749.00	1498.00
	c Y	450.00	900.00
	ss YE	—	559.00
Trinidad	n F	267.00	534.00
	Y	205.00	410.00
	g YE	—	297.00
Vienna	F	494.00	988.00
	c Y	273.00	546.00
	ss YE	—	281.00
Zurich		see Cologne	
<b>Nairobi to</b>		Kenya Shillings	
Colombo	F	3857	7714
	Y	2618	5236
Frankfurt	F	5691	11382
	Y	3388	6776
	m YE	—	4843
Hong Kong	F	5622	11244
	Y	3938	7876
Johannesburg	F	1972	3944
	Y	1409	2818
	i YE	—	2296
London	F	5691	11382
	Y	3388	6776
	m YE	—	4843









- F** First Class normal fare  
**Y** Economy/Tourist Class normal fare  
**FE** First Class special fare  
**YE** Economy/Tourist Class special fare  
**EB** Earlybird fare  
**CY** Economy (Skycoach) fare providing Economy Class service in jet aircraft. Available only to residents of the UK and UK territories in the Western Hemisphere. Limited stopovers
- ⊙ Excursion fare valid 19-90 days. Limited stopover
- § Fares available on application
- Via London
- a** 19-45/60 day Excursion fare. Available to residents of UK and Hong Kong for travel on BOAC/Qantas services. Details of routing facilities on request
- aa** 19-45 day Economy Earlybird fare. Available to residents of UK and Hong Kong for travel on BOAC/Qantas services via India. Stopovers not permitted. Full payment must be made at least three months prior to departure. 25% of fare non-refundable. Full details on request
- bb** 14-60 day Economy (Skycoach) Earlybird fare. Full payment must be made at least three months prior to departure. Cancellation penalty 25%. Available only to residents of UK and UK territories in Western Hemisphere. Higher fares apply at certain times of year. Stopovers not permitted
- c** Winter season fare. Available for travel across the Atlantic during the period 1 November-31 March. Higher fares apply for travel at other times
- cc** Thrift season fare. Not available for Atlantic travel during Summer season periods: Eastbound 1 June-31 August, Westbound 1 July-30 September when higher fares apply
- d** 17 day Excursion fare. Higher level applies for outward travel between 16 December-30 April. Lower level applies for outward travel between 1 May-15 December
- dd** 21 day Excursion fare
- f** 21 day Excursion fare. Applies for outward mid-week travel between 1 May-15 December. Higher fares apply at other times
- g** 21 day Excursion fare. Applies for outward travel between 1 May-15 December. Higher fares apply at other times
- gg** 21 day Excursion fare. Applies for outward mid-week travel between 1 November-15 March. Higher fares apply for travel at other times
- h** 10-30 day Excursion fare
- i** 10-120 day Excursion fare
- j** One month Excursion fare
- jj** 21 day Excursion fare
- k** 19-90 day Excursion fare. Available only to persons who have been bona fide residents of country of origin for at least one year. Limited stopovers
- l** 14-45 day Excursion fare. All other conditions as in Note s
- m** 19-45 day Excursion fare. Available for travel commenced between 1 September and 31 May. Available only to persons who have been bona fide residents of country of origin for at least one year
- mm** 19-40 day Excursion fare. Available all year except that no travel shall be commenced from Malawi, Rhodesia, and Zambia during the period 1 June to 31 Aug inclusive. Available only to persons who have been bona fide residents of country of origin for at least one year
- n** Excursion fares available on request
- pp** Same conditions as in *mm* above. Stopovers not permitted
- q** Excursion fare valid 12 days-one month. Sales restricted to holders of Commonwealth, Irish and UK passports
- r** Excursion fare valid 10 days-one month
- rr** 45-180 day Excursion fare. Residential qualification required for travel commencing Australia/New Zealand. —For travel commencing in Australia or New Zealand. Higher Fare: May, June and July. Lower Fare: August through April. —For travel commencing in Europe. Higher Fare: August, September and October. Lower Fare: November through July. Full details on request
- s** 14-21 day Excursion fare for outward transatlantic mid-week travel in off-peak periods (see dates below). Higher fares apply at other times. Details of stopovers available on request. OFF-PEAK PERIOD (inclusive dates) Eastbound 1 September-31 May Westbound 1 October-30 June
- ss** 22-45 day Excursion fare for outward transatlantic mid-week travel in winter period 1 November-31 March. Higher fares apply at other times. Details of stopovers available on request
- t** 14-45 day Excursion fare for outward transatlantic travel in off-peak periods (see dates below). Higher fares apply at other times. Details of stopovers available on request. OFF-PEAK PERIOD (inclusive dates) Eastbound 1 September-31 May Westbound 1 October-30 June
- tt** 14-45 day Economy Earlybird fare. Full payment must be made at least three months prior to departure. Cancellation penalty 25%. Available only to residents of the countries between which the fare applies. Stopovers not permitted
- u** 28-45 day Excursion fare. Available all year except that no travel shall be commenced during July and December. One stopover permitted

- uu** 22-45 day off-peak Excursion fare. For outward Atlantic travel commencing between 1 November and 31 March. Higher fares apply at other times. Details of stopovers available on request
- v** 14-28 day Excursion fare
- vv** 21 day Excursion fare. Lower fare applies for outward travel between 1 November-15 March. Higher fare applies between 16 March-31 October
- w** 19-45 day Excursion fare for travel commenced and completed between 1 February and 31 August. Limited stopovers
- ww** 14-21 day off-peak Excursion fare for outward Atlantic travel commenced during the period 1 November-31 March. Higher fares apply during rest of year. Details of stopovers available on request
- x** 35-90 day Excursion fare. Residential qualification required in some cases. Full details on request
- xx** 21-60 day Excursion fare. Details of stopovers available on request
- y** 14-21 day Excursion fare
- yy** 28-90 day Excursion fare
- z** 17 day Excursion fare
- zz** Excursion fare valid two months. One stopover in each direction

For full details of all fares consult your Travel Agent or any BOAC office

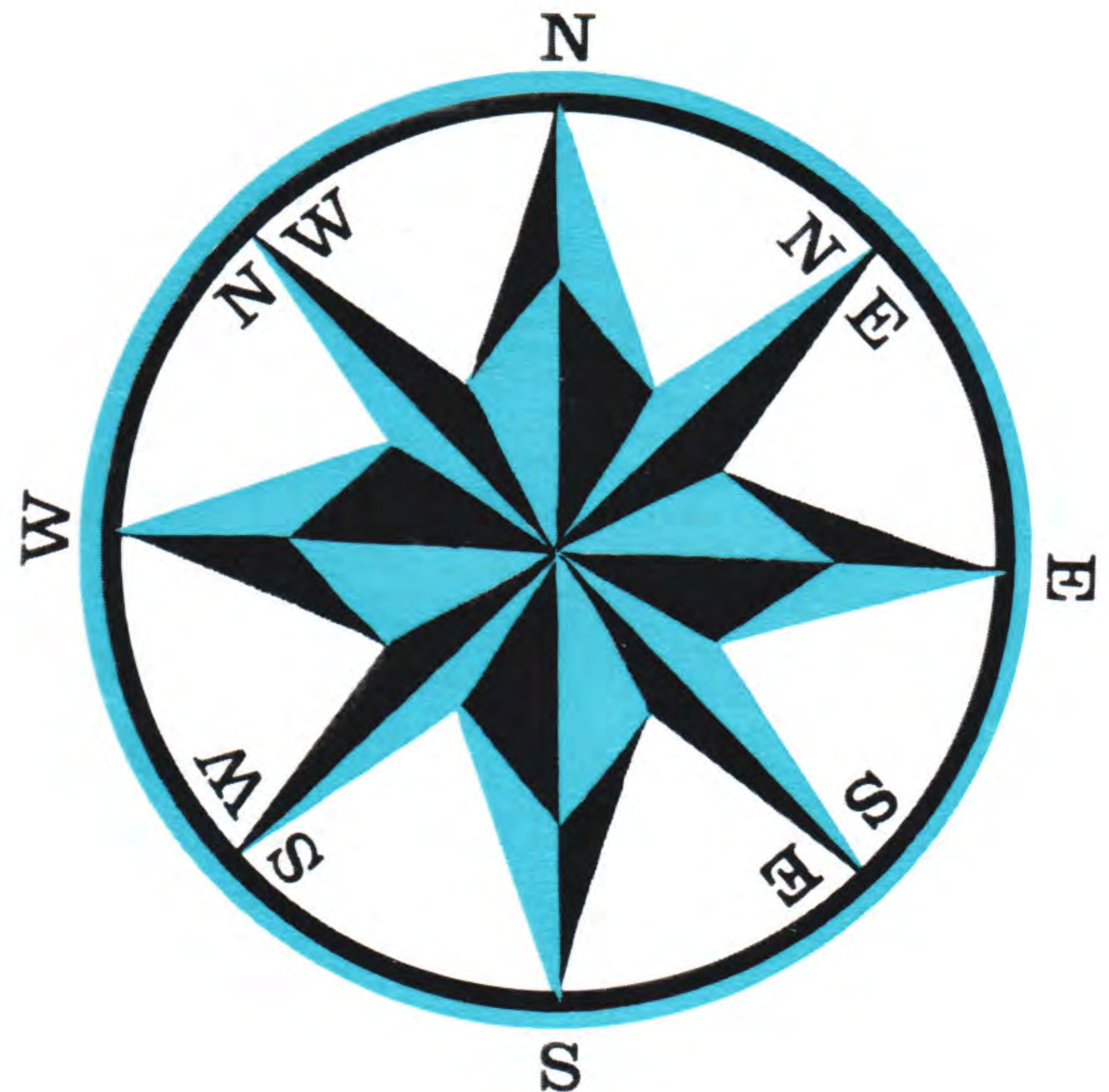

## punctuality

While every effort is made to ensure the punctuality of our services, BOAC cannot accept responsibility for the delay or suspension of a service nor guarantee that connections will be made with other air services or surface carriers.

## your departure checking-in

The departure time shown in this timetable and on your ticket-coupon is the scheduled take-off time. The check-in time at the airport or town terminal shown on your ticket-cover allows *minimum* time to complete all the formalities. In your own interests you should plan to arrive at the town terminal or airport in good time as this will help to ensure that your aircraft operates on schedule. You are advised to check local road conditions to avoid possible delay.

## reconfirmation- cancellations

If you hold an onward or return reservation, it is necessary to reconfirm your intention to travel with the local Reservations Office of the Carrier at least 72 hours before departure. Failure to do so will result in the cancellation of your reservation. Passengers who do not travel on the service for which they hold a reservation, and who have not cancelled in advance, are liable to payment of a 'no-show' charge. Refund of fare for reservations cancelled or transferred at short notice cannot be guaranteed.

## seat reservations

Reservation of specific seats in aircraft cannot be guaranteed, although at terminal stations every effort will be made to meet passengers' requirements.

## combined air/sea journeys

Arrangements exist with certain steamship companies for combined air/sea journeys. For pre-booked passengers, or in cases of transfer en route, fare adjustments will be made as necessary. Special facilities for sending heavy baggage by sea are available to air passengers.

These are some of the main points concerning your journey. For greater detail please see our booklet 'Before You Take Off.' Any BOAC Appointed Travel Agent or BOAC office will gladly supply further information and offer you every possible assistance.

## travel advice

Save money by purchasing all tickets for your journey before departure

Let us know your contact address or telephone number up to departure time

Book your hotel accommodation at destination well in advance and check if accommodation will be provided at transfer points

Pack all you need during flight in a small cabin bag. All other articles should be packed in registered baggage, one case containing all that is required at night-stops. Cabin baggage should be kept at a minimum

Carry your passport, health certificates and currency with you. Do not pack them

Carry any valuables, such as jewellery, personally whenever possible

Check the 'message board' on arrival. If friends are meeting you give them your service and flight number

BOAC offices will always advise you on the correct addressing of mail

See your BOAC Appointed Travel Agent. He is there to help and will offer you complete trip planning advice at no extra cost

## BOAC TRAVELLERS DIGEST

368 pages packed with useful information on countries all over the world.

This book has been a best-seller since it was first published in 1961 and now the Seventh Edition, with completely revised and re-written text, is available at 80p (UK price).

Enquire at your nearest BOAC office or write to

"Travellers Digest", BOAC, PO Box 13, London SW1 W9SR

main offices

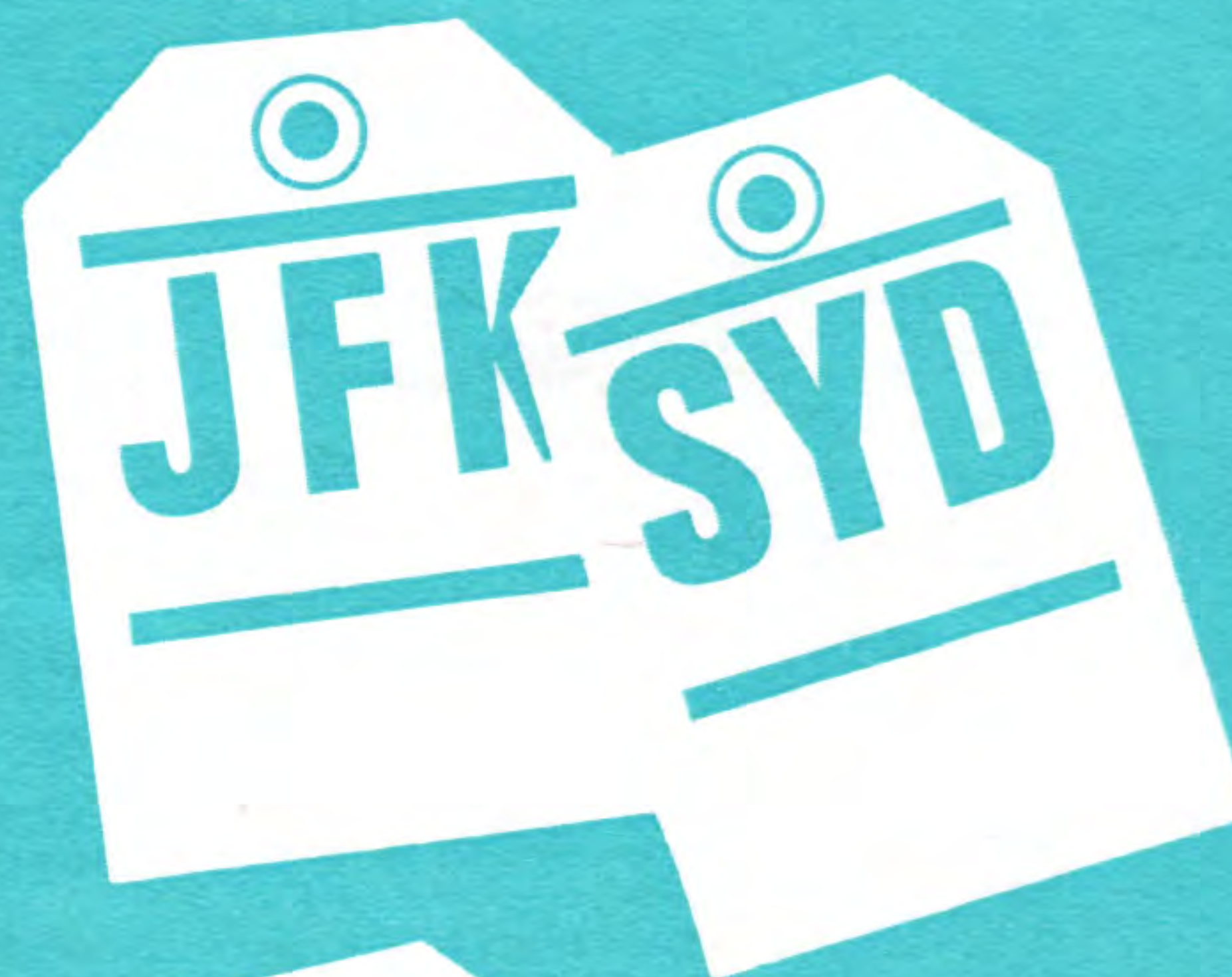

**O** booking office address & telephone  
**C** coach departure point & telephone  
**F** coach/taxi fare airport-town  
**D** airport distance in miles & telephone

<b>Abadan Iran</b>	<b>O</b> ABC World Travel, 27/28 Sunshine Arcade, PO Box 148 Tel 3154, 2471, 2372 <b>F</b> Taxi: Rials 100 (day) 150 (night) <b>D</b> Abadan 4½ miles Tel 2091
<b>Abu Dhabi United Arab Emirates</b>	<b>O</b> Omeir Travel Agency, PO Box 267 Tel 43205, 41328 <b>F</b> Taxi 2.000 Dinars <b>D</b> 12 miles Tel 41754, 41810
<b>Accra Ghana</b>	<b>O</b> BOAC, Nat. Investment Bank Bldg. Tel 28022
<b>Addis Ababa Ethiopia</b>	<b>O</b> EAL, Solidarity Bldg. Tel 447000 BOAC 155655 <b>C</b> EAL Office, Hilton, Ghion, Ethiopia, Wabe Shebelle, D'Afrique, Ras and Itegue Hotels <b>F</b> Coach: Eth.\$2.00: Taxi Eth.\$8.00-10.00 <b>D</b> Addis Ababa 3½ miles Tel 152222
<b>Adelaide Australia</b>	<b>O</b> BOAC, 33 King William St., Adelaide 5000 Tel 51 7566 <b>C</b> TAA, 144 North Terrace Tel 51 0101 <b>F</b> A\$1-50 <b>D</b> 3½ miles Tel 52 1144
<b>Aleppo Syria</b>	<b>O</b> Bakar Travel, Baron St. Tel 10624 <b>D</b> 4½ miles
<b>Alexandria Egypt</b>	<b>O</b> BOAC, 15 Place Saad Zaghloul Tel 36668 <b>D</b> Alexandria 1½ miles
<b>Amman Jordan</b>	<b>O</b> Bakar Travel Co., Jordan Intercontinental Hotel Tel 41430, 41873, 41334 <b>F</b> Taxi: 700 Fils <b>D</b> Amman 5 miles Tel 55401/8
<b>Amsterdam Netherlands</b>	<b>O</b> BOAC, Leidseplein 5 Tel 020-246870 <b>C</b> KLM Terminal Museumplein, Amsterdam Tel 020-499123 <b>F</b> Coach: f2.25 Taxi: f25.00 <b>D</b> Schiphol 10 miles Tel 020-799181
<b>Anchorage USA</b>	<b>O</b> Anchorage Int. Airport, Alaska 99502, Box 6104 Tel 907-277-6528 <b>C</b> Captain Cook, Westward and Downtown Hotels <b>F</b> Limousine: \$1.75 Taxi: \$4.50 <b>D</b> Airport 5 miles from town
<b>Ankara Turkey</b>	<b>O</b> BOAC, c/o BEA, Atatürk Bulvari No. 127, Third Floor Yenisehir Tel 12 84 02, 17 59 88 <b>F</b> Coach: TL 10 Taxi: TL 75 <b>D</b> Esenboga 22 miles Tel 108.560
<b>Antigua WI</b>	<b>O</b> BOAC, Corner High & Thames St's, PO Box 402, St. John's Tel 20876 <b>F</b> Taxi: EC\$6.00 <b>D</b> Coolidge Field 4 miles Tel 30190 1
<b>Athens Greece</b>	<b>O</b> BOAC/BEA, 10 Othonos St. Tel 3230-476 <b>C</b> 4 Amalias Ave. <b>F</b> Coach: Drs. 12 Taxi: Drs. 60 <b>D</b> Int. Airport East 8½ miles Tel 904-411/5 (BEA)
<b>Auckland New Zealand</b>	<b>O</b> BOAC, Dilworth Bldg. Queen St., PO Box 3160 Tel 33-739 <b>O</b> Air New Zealand, Airways Hse., 1 Queen St. Private bag Tel 78-919 <b>C</b> Downtown Airline Terminal, 86-94 Quay St. Tel 78-919 <b>F</b> Coach: 80c Taxi: NZ \$3.35 <b>D</b> Auckland Int. 14 miles Tel 78-919
<b>Baghdad Iraq</b>	<b>O</b> Bahjat Hassan Travel Co., Skender Stephan Bldg. Sadoon St., Tel 86446, 83346 <b>F</b> Taxi: IRD 1.500 <b>D</b> Baghdad 15 miles Tel 51888, 51999 Ext. 334.
<b>Bahrain</b>	<b>O</b> Kanoo Travel Agency, Al Khalifa Road, Manama Tel 4081 8, 5375 <b>F</b> Taxi: Day BD 1.000 Night BD 1.500 <b>D</b> Muharraq 4 miles Tel 21444 5
<b>Bangkok Thailand</b>	<b>O</b> BOAC Bldg. Rajprasong Cnr. Tel 54321 <b>C</b> Enquire at BOAC & local airline offices for details <b>F</b> Taxi: Bahts 20.00 <b>D</b> Don Muang 18 miles Tel 860190
<b>Barbados WI</b>	<b>O</b> BOAC, Speedbird House, Fairchild Street, Bridgetown Tel 60555 <b>F</b> Taxi: EC \$9.00 <b>D</b> Seawall 11½ miles Tel 87101 Ext 209, 87814
<b>Barcelona Spain</b>	<b>O</b> BEA, 59 Paseo de Gracia Tel 215.21.12 <b>C</b> Iberia Airlines, Plaza de España Tel 224.40.00 <b>F</b> Coach: 20 Pesetas Taxi: 125-200 Pesetas <b>D</b> Muntadas 8 miles Tel 2.22.86.17, BEA 2.22.50.89
<b>Basle Switzerland</b>	<b>O</b> BOAC, 56 Elisabethenstrasse Tel 061/232355 <b>C</b> Bundesbahnhof Tel 061/225522 <b>F</b> Coach: SFr 4 Taxi: SFr 25 <b>D</b> Basle Mulhouse 5 miles Tel 061/442200
<b>Bathurst Gambia</b>	<b>O</b> Gambia Airways, Kingsway Stores Tel 778/9 <b>C</b> Gambia Airways Town Terminal <b>F</b> Coach: 10/- Taxi: 30/- <b>D</b> Yundum 17 miles Tel 778/9
<b>Beirut Lebanon</b>	<b>O</b> BOAC, Riad Solh Street, Almashrek Bank Bldg. Tel Beirut 240525 <b>O</b> Bakar Travel, Gefinor Centre Tel 346347/8 <b>F</b> Taxi: LL7 <b>D</b> International 5 miles Tel 274401, 220500 Ext 760
<b>Belfast N Ireland</b>	<b>O</b> BOAC, 61 Donegall Place Belfast BT1 5AS Tel 0232-28221 <b>C</b> Great Victoria Street Bus Station Tel 0232-34791 <b>F</b> Coach: 45p Taxi £2.00 <b>D</b> Aldergrove 15 miles Tel 29271
<b>Belgrade Yugoslavia</b>	<b>O</b> JAT, Marsala Tita No 18 Tel 642-773, 642-453 <b>C</b> JAT, Town Terminal Bul. Revolucije 17 Tel 330-310, 330-840 <b>F</b> Coach: Dinars 6 Taxi: Dinars 80 <b>D</b> Surcin 12½ miles Tel 601-555
<b>Belize British Honduras</b>	<b>O</b> BOAC, Belize Global Travel Services, 6 Albert St., Tel 2363/4 <b>F</b> Taxi: US\$5.00 <b>D</b> Stanley Airport 10 miles
<b>Benghazi Libya</b>	<b>O</b> Libyan Arab Airlines, Sharia Istiklal, PO Box 360 Tel 4826/8 <b>D</b> Benina 12 miles Tel 55
<b>Berlin Germany</b>	<b>O</b> BOAC, Europa-Center, 13 Stock Tel 2611245 <b>F</b> Taxi: DM 5.00 <b>D</b> Tempelhof 2½ miles Tel 69091
<b>Bermuda</b>	<b>O</b> BOAC, Airways House, 59 Front Street, Hamilton 5 Tel 1-3011/2 <b>F</b> Taxi: US\$4.10 <b>D</b> Kindley Field 10 miles Tel 3-1944
<b>Bilbao Spain</b>	<b>O</b> Via Consul, S.A. Gran Via 89-7° Tel 41.47.00, 41.26.38 <b>C</b> AVIACO, Plaza de Alferoces Provisionales 1 Tel 21.13.92/3/4 <b>F</b> Coach: 20 Pesetas Taxi: 125 Pesetas <b>D</b> Bilbao 7 miles Tel 35.31.18, 35.40.83
<b>Birmingham England</b>	<b>O</b> BOAC, King Edward Hse., 134 New St., Birmingham 2 Tel 021-236-7000 <b>C</b> Local bus <b>F</b> Bus: 25p Taxi: £1.25 <b>D</b> Edmdon 8 miles Tel 021-743-2441/6

<b>Blantyre Malawi</b>	<b>O</b> BOAC, Hardelec House Victoria Ave Tel 2021 <b>O</b> Air Malawi Booking Office, Robins Rd., PO Box 84 Tel 2001 <b>C</b> Air Malawi Booking Office, Robins Rd. <b>F</b> Coach: 50 Tambala <b>D</b> Chileka 11 miles Tel 204
<b>Bogotá Colombia</b>	<b>O</b> BOAC, Carrera 10A, 16-22/26, Apartado Aéreo 6198 Tel 412100 <b>F</b> Coach: Pesos 10.00 Taxi: Pesos 30.00-35.00 <b>D</b> Eldorado 9 miles Tel 443291
<b>Bombay India</b>	<b>O</b> BOAC, 202-B Vir Nariman Road, Bombay 20-BR Tel 294071 <b>C</b> Tajmahal Hotel Tel 297755 <b>F</b> Coach: IRs 7 (from hotel) Taxi: IRs 20 <b>D</b> Bombay 17 miles Tel 535204, 535491
<b>Boston USA</b>	<b>O</b> BOAC, Statler Hotel, 76 Arlington Street, Boston, Mass. 02116 Tel (617) 426-4105 <b>C</b> Enquire at BOAC & local airline offices for departure details <b>F</b> Coach: \$1.25 <b>D</b> Logan International 3 miles Tel (617) 426-4105
<b>Brisbane Australia</b>	<b>O</b> BOAC, 243 Edward St. Brisbane QLD Tel 291222 <b>O</b> QANTAS, Qantas Hse, 288 Queen Street Tel 31.2141 <b>F</b> Taxi: A\$1.50 <b>D</b> Eagle Farm 6 miles Tel 31.2146 Cargo 31.1358
<b>Brunei</b>	<b>O</b> BOAC, c/o Harrisons and Crosfield (S), Sdn Bhd, PO Box 25 Tel 2361 <b>F</b> Taxi: \$3.00 <b>D</b> 3 miles Tel 2655
<b>Brussels Belgium</b>	<b>O</b> BEA, 142 Boulevard Adolphe Max Tel 17.81.15, 18.35.00 <b>C</b> Sabena Airways Terminal, 35 Rue Cardinal Mercier Tel 11.90.60 <b>F</b> Train: 40 BFr Taxi: 280 BFr <b>D</b> Zaventem 9 miles Tel 51.80.80
<b>Budapest Hungary</b>	<b>O</b> BEA, Apáczai Csere János utca Tel 189-493 <b>O</b> MALEV, Váci utca 1-3 Tel 186 805 <b>C</b> MALEV, 2 Dorottya utca Tel 187 687 <b>F</b> Coach: Ft 10 Taxi: Ft 70-80 <b>D</b> Ferihegy 10 miles Tel 140 400
<b>Buenos Aires Argentina</b>	<b>O</b> BOAC, Córdoba 657, piso 10 Tel 392/6037, 392/4854 <b>F</b> Coach: \$15 Taxi: \$55 <b>D</b> Ezeiza 30 miles
<b>Cairo Egypt</b>	<b>O</b> BOAC, 1 Abdel Salam Aref St. Tel 71441/7 Taxi: 75 Piastres <b>D</b> Cairo Int. 16 miles Tel 63312, 63456
<b>Calcutta India</b>	<b>O</b> BOAC, 41 Chowringhee Rd., Calcutta 16 Tel 248181/6, 243436/40 <b>C</b> BOAC, 41 Chowringhee Rd., Calcutta 16 Tel 248181/6 <b>F</b> Coach: IRs 5.00 Taxi: IRs 10-12 <b>D</b> 9½ miles Tel 572611/325, 572561, 572964
<b>Cape Town South Africa</b>	<b>O</b> BOAC, 2 African Eagle Centre, St. George's Street, PO Box 976 Tel 41-0125 <b>C</b> SAA New Station Bldg., Adderley St. Tel 4382677 <b>F</b> Coach: 60c Taxi: R5.50 <b>D</b> D. F. Malan 15 miles Tel 98-6751
<b>Caracas Venezuela</b>	<b>O</b> BOAC, Edificio Phelps, Av. Urdaneta, Ibarra a Veroes Tel 81.18.11/15 <b>F</b> Taxi: VBo 30.00 <b>D</b> Maiquetia 11 miles Tel 031-6336, 031-3987
<b>Chicago USA</b>	<b>O</b> BOAC, 2 North Michigan Avenue, Chicago 60602 Tel (312) 332-7744 <b>C</b> Enquire at BOAC & local airline offices for departure details <b>F</b> Coach: \$2.00 <b>D</b> O'Hare International 21 miles Tel (312) 332-7744
<b>Chittagong Bangladesh</b>	<b>O</b> BOAC, Eastern Federal Building, Quaid-e-Azam Road Tel 82283 <b>F</b> Taxi: PRs 10.00 <b>D</b> Patenga 14 miles Tel 81921
<b>Christchurch New Zealand</b>	<b>O</b> Bank of New Zealand House, Cathedral Sq. Tel 30968 <b>F</b> Taxi: NZ\$1.50 <b>D</b> Christchurch Int. 7 miles Tel 585-029
<b>Cleveland USA</b>	<b>O</b> BOAC, 240 Hanna Building, Cleveland, Ohio 44115 Tel (216) 781-6580 <b>C</b> Enquire at BOAC & local airline offices for departure details <b>F</b> Coach: \$1.35 <b>D</b> Hopkins Municipal 11½ miles
<b>Cologne Germany</b>	<b>O</b> BOAC, Burgmauer 12 Tel 23.62.41 <b>C</b> Main Railway Station/Cathedral <b>F</b> Coach: DM 2.00 <b>D</b> Köln/Bonn 11½ miles Tel Porz 401
<b>Colombo Sri Lanka/Ceylon</b>	<b>O</b> Ceylon Hotels Corporation, 63 Queen St., Colombo 1 Tel 20231/4 <b>C</b> Galle Face Hotel Tel 28211, Taprobane Hotel Tel 20391 and Pegasus Reef Hotel Tel 070-205 <b>F</b> Coach: Free Taxi: Rs 45 <b>D</b> Bandaranaike 20 miles Tel 0789-361
<b>Copenhagen Denmark</b>	<b>O</b> BEA, Vesterbrogade 2b, Copenhagen V Tel 14.60.00 <b>C</b> SAS Huset, Hammerichsgade 1 Tel 15.77.11 <b>F</b> Coach: DKr 6.00 <b>D</b> Kastrup 6½ miles Tel 50.91.11
<b>Croydon England</b>	<b>O</b> BOAC, 85 North End Tel 01-828-9711
<b>Dacca Bangladesh</b>	<b>O</b> BOAC, 48 Motijheel Commercial Area, Dacca 2 Tel 242292/3, 244001 <b>F</b> Taxi: PRs 10.00 <b>D</b> Dacca 4 miles Tel 310151, 312111
<b>Dallas USA</b>	<b>O</b> BOAC, 912 Mercantile Securities Bldg., Texas 75201 Tel (214) 741-1461 <b>C</b> Enquire at BOAC & local airline offices for departure details <b>F</b> Coach: \$1.25 <b>D</b> Love Field 7 miles
<b>Damascus Syria</b>	<b>O</b> Bakar Travel, 14 Shukri Kouwatli Street Tel 28221 (3 lines) <b>F</b> Coach: Sy£1.00 Taxi: Sy£7.00-10.00 <b>D</b> Damascus 18 miles Tel 11582, 11572, 11600
<b>Dar es Salaam Tanzania</b>	<b>O</b> BOAC, Coronation Hse, Independence Ave. PO Box 2439 Tel 20322/4 <b>C</b> EAA, Tancot House, City Drive Tel 21251 <b>F</b> Coach: 5/- Taxi: 20/- <b>D</b> 8 miles Tel 82-336/9

**O** booking office address & telephone  
**C** coach departure point & telephone  
**F** coach/taxi fare airport-town  
**D** airport distance in miles & telephone

<b>Darwin Australia</b>	<b>O</b> QANTAS, Mitchell St., Darwin NT Tel 894291, 894218 <b>F</b> Taxi: A\$2.00 <b>D</b> 7 miles Tel 894218
<b>Delhi India</b>	<b>O</b> BOAC, Hamilton Bldg., 1A Connaught Place, New Delhi 110001 Tel 46801 <b>F</b> Taxi: IRs 12-15 <b>D</b> Palam 9 miles Tel 391211, 392287
<b>Detroit USA</b>	<b>O</b> BOAC, 1239 Washington Boulevard, Detroit, Michigan 48226 Tel (313) 965-7850 <b>C</b> Enquire at BOAC & local airline offices for departure details <b>F</b> Coach: \$2.25 <b>D</b> Detroit Metropolitan 18 miles Tel (313) 965-7850
<b>Dhahran Saudi Arabia</b>	<b>O</b> International Travel Agency, Dhahran Airport Tel 5282, 4169, 5283 <b>F</b> Taxi: RLS 5.00 <b>D</b> Dhahran 3 miles Tel 5284, 5149
<b>Doha Qatar</b>	<b>O</b> Darwish Travel Bureau, Clock Tower Sq., PO Box 737 Tel 22555, 23888 <b>F</b> Taxi: QDRiyals 10.00 <b>D</b> Doha 3 miles Tel 22775 6
<b>Dubai United Arab Emirates</b>	<b>O</b> Dubai National Air Travel Agency, Al Majid Bldg., Nasir Sq., P.O. Box 1515 Tel Deira 22151/5 <b>F</b> Taxi QDRiyals 7.00 Deira, 8.00 Dubai 50% surcharge after midnight <b>D</b> Dubai Int. 3 miles Tel 24595, 24222
<b>Dublin Ireland</b>	<b>O</b> BOAC, 112 Grafton St., Dublin 2 Tel 778261/2 <b>C</b> Central Bus Station (Busarus), Store Street Tel 42941 <b>F</b> Coach: 20p <b>D</b> Collinstown 5 miles Tel 379900
<b>Durban South Africa</b>	<b>O</b> BOAC, N.B.S. Bldg., 300 Smith St., PO Box 4756 Tel 61329 <b>C</b> SAA, Oswald Pirow Bldg., Smith St. Tel 310-2133 <b>F</b> Coach: 60c <b>D</b> Louis Botha 10½ miles Tel 422523
<b>Düsseldorf Germany</b>	<b>O</b> BOAC, Graf Adolf Strasse 22 Tel 84041 <b>C</b> Friedrich-Ebert Strasse 54, Corner Karl Str. Tel 42 14 05 <b>F</b> Coach: DM 2.00 Taxi: DM 7.00 <b>D</b> Lohausen 7½ miles Tel 4211
<b>Edinburgh Scotland</b>	<b>O</b> BOAC, 135 Princes St., Tel 031-226-6851 <b>C</b> Waverley Bridge Bus Station <b>F</b> Coach: 25p Taxi: £1.10 <b>D</b> Turnhouse 6 miles Tel 031-334-2351
<b>Entebbe Uganda</b>	<b>O</b> EAA, Entebbe Airport, PO Box 68 Tel Entebbe 2516 <b>D</b> Entebbe
<b>Florence Italy</b>	<b>O</b> BOAC, Piazza Antinori 2 Tel 28-26-14 <b>C</b> SITA, Piazza S. Caterina da Siena 15R <b>F</b> L.1900 <b>D</b> Pisa, San Giusto Tel 26-10-06
<b>Frankfurt Germany</b>	<b>O</b> BOAC, Kaiserstrasse 13 Tel 28 08 91 <b>C</b> Line 41 Hauptbahnhof Südseite <b>F</b> Coach: DM 1.10 Taxi: DM 17.50 <b>D</b> Frankfurt 6 miles Tel 6901
<b>Freeport Bahamas</b>	<b>O</b> BOAC, Int. Credit Bank Bldg., West Mall, PO Box F2426 Tel 2-9622 <b>F</b> Taxi: from Freeport \$2.50 from Lucaya \$4.00 <b>D</b> Freeport Int. 2 miles from Freeport, 6 miles from Lucaya Tel 2-7321
<b>Fukuoka Japan</b>	<b>O</b> Cathay Pacific Airways, Fukuoka Chamber of Commerce and Industry Bldg. 9-28, 2-chome Hakata-Ekimae Tel 44-1811 <b>F</b> Coach: Y100 Taxi: Y400 <b>D</b> Itazuke 6 miles Tel (092) 56-0256
<b>Geneva Switzerland</b>	<b>O</b> BOAC, 6 Rue Adhémar Fabri Tel 022/31.21.27 <b>C</b> Gare de Cornavin Tel 022/319801 <b>F</b> Coach: SFr2.50 Taxi: SFr10 <b>D</b> Cointrin 3 miles Tel 022/319801
<b>Genoa Italy</b>	<b>O</b> BOAC, Via XII Ottobre 2 Tel 565907, 580359 <b>C</b> Via Balbi 190/R Tel 61550 <b>F</b> L.250 <b>D</b> Cristoforo Colombo 4 miles Tel 420980
<b>Georgetown Guyana</b>	<b>O</b> BOAC, Tower Hotel, Main Street Tel 66470 <b>C</b> Limousine from Tower Hotel <b>F</b> Coach: G\$3.00 Taxi: G\$12.00 G\$3.00 (shared) <b>D</b> Timehri Int. 28 miles Tel Contact operator 009
<b>Glasgow Scotland</b>	<b>O</b> BOAC, 85 Buchanan St., Glasgow C1 Tel 041-248-7060 <b>O</b> BOAC, Prestwick Airport Tel Prestwick 79822 <b>C</b> BOAC Coach to Prestwick from Blythswood St. Bus Station <b>F</b> Bus: 60p Taxi £4.50 <b>D</b> Prestwick 30 miles Tel 79822. from Glasgow Tel 221-1244
<b>Gothenburg Sweden</b>	<b>O</b> BEA, Fredsgaten 1 Tel 031/17 09 60 <b>C</b> Centralstationen <b>F</b> Skr 7.00 <b>D</b> Torslanda 9½ miles Tel 031/92 02 70
<b>Grenada WI</b>	<b>O</b> LIAT, The Carenage, St. George's Tel 2796, 7, 2904 <b>F</b> Taxi: WI \$12.00 Co-Taxi: WI \$4.00 <b>D</b> Pearls 23 miles
<b>Guatemala City Rep. of Guatemala</b>	<b>O</b> Representaciones Transoceanicas S.A. 5a Avenida 11-70 Zona 1, PO Box 741 Tel 24483, 28448, 20397 <b>F</b> Taxi: US \$3.00 <b>D</b> La Aurora 5 miles
<b>Haifa Israel</b>	<b>O</b> BOAC, 3 Ha' Bankim St. Tel 535360, 536745 <b>F</b> Taxi: IL 79.10 (day) IL 98.90 (night) <b>D</b> Lod 75 miles Tel 971456/8 (BOAC Office)
<b>Hamburg Germany</b>	<b>O</b> BOAC, NeuerWall, 44 Hamburg 36 Tel 36.33.01 <b>C</b> City Air Terminal Tel 24.01.02 or Hotels Reichshof and Atlantic <b>F</b> Coach: DM 2.50 Taxi: DM 10.00 <b>D</b> Fuhlsbüttel 8 miles Tel 59.10.01
<b>Hanover Germany</b>	<b>O</b> BOAC, Luisenstrasse 10 Tel 17237 <b>C</b> Hauptbahnhof <b>F</b> Coach: DM 0.80 Taxi: DM 15.00 <b>D</b> Langenhagen 7 miles Tel 73 051
<b>Hartford USA</b>	<b>O</b> BOAC, 410 Asylum Street, Conn. 06103 Tel (203) 525-9311 <b>C</b> Enquire at BOAC & local airline offices for departure details <b>F</b> Coach: \$1.50 <b>D</b> Bradley Field 14 miles

<b>Helsinki Finland</b>	<b>O</b> Aero O.Y Mannerheimvägen Tel 41.04.11 <b>C</b> Toölönkatu 21 <b>F</b> Fmk 2.50 <b>D</b> Helsinki 12½ miles Tel 82 29 61
<b>Hong Kong</b>	<b>O</b> Jardine, Matheson & Co. Ltd., 5 Des Voeux Road, Central Tel 5-229101 (day) 5-229102/3 (night) <b>O</b> Jardine, Matheson & Co. Ltd., Peninsula Hotel Arcade, Kowloon Tel 3-689255 <b>F</b> Taxi: HK \$4.00 to Star Ferry <b>D</b> Kai Tak 4½ miles from Star Ferry Tel 3-829522
<b>Honolulu Hawaii USA</b>	<b>O</b> BOAC, Suite 910/911 Financial Plaza of the Pacific, 130 Merchant St., Honolulu, 96783 Tel 5375921 <b>C</b> All major hotels, through hotel desk <b>F</b> Coach: \$2.50 Taxi: \$6.00 <b>D</b> International 12 miles Tel 8421-115
<b>Houston USA</b>	<b>O</b> BOAC, 1047 Mellie Esperson Bldg. Texas 77002 Tel (713) 222-8961 <b>C</b> Enquire at BOAC or local airline office for details <b>F</b> \$3.50 <b>D</b> 20 miles
<b>Innsbruck Austria</b>	<b>O</b> BEA, Innsbruck, Safurnerstr. 15 (Holiday Inn) Tel 28171 <b>C</b> Surface connection to Munich provided
<b>Istanbul Turkey</b>	<b>O</b> BEA, 10 Cumhuriyet Caddesi Tel 476775 <b>F</b> Coach: TL 5 Taxi: TL 60 <b>D</b> Yesilköy 15 miles Tel 738470
<b>Jakarta Indonesia</b>	<b>O</b> QANTAS, B.D.N. Bldg., JL Thamrin Tel 52211 <b>F</b> Taxi: Rps 500 <b>D</b> Kemajoran 3 miles Tel 48031
<b>Jeddah Saudi Arabia</b>	<b>O</b> Saddik & Mohamed Attar & Partner M.S. Fakhry, King Abdel Aziz St., PO Box 439 Tel 22937, 23244, 23437 <b>F</b> Taxi: S. Riyals 5.00 <b>D</b> 1½ miles Tel 22986
<b>Jerusalem</b>	<b>O</b> BOAC, 3rd Floor, Yoel Bldg., 33 Jaffa Rd., Tel 233600, 233511 <b>C</b> Neshet Taxi, 21 King George St. Tel 223000 227227, 231231 <b>F</b> Coach: Neshet Taxi: IL9.30 Taxi: IL 53.40 (day) IL 66.70 (night) <b>D</b> Lod 25 miles Tel 971456/8 (BOAC)
<b>Johannesburg South Africa</b>	<b>O</b> BOAC, ACA. Bldg., 102 Commissioner Street, PO Box 8637 Tel 834-3911, 836-9135 <b>C</b> SAA Centre, Leyds St. Tel 23-7255, 23-7424 <b>F</b> Coach: 60c <b>D</b> Jan Smuts 14 miles Tel 975-3931
<b>Kabul Afghanistan</b>	<b>O</b> Kabul Travel Services, 540 Shari Nou, Charai Sherpur, PO Box 375 Tel 20706 <b>C</b> Ariana Booking Office <b>F</b> Coach: Free Taxi: Afgs 30 <b>D</b> 5 miles
<b>Kampala Uganda</b>	<b>O</b> BOAC, 23 Kampala Road, PO Box 3464 Tel 57414/6, 59181/2 <b>C</b> EAAC Airways House, Colville St. Tel 54265 <b>F</b> Coach: Shs 10/- Taxi: Shs 70/- <b>D</b> Entebbe 24 miles Tel Entebbe 2516, 2960
<b>Karachi Pakistan</b>	<b>O</b> BOAC, Dawood Centre, New Queens Rd., Tel 516071 <b>C</b> Main hotels <b>F</b> Limousine: PRs 5.00 Taxi: PRs 7.00-10.00 <b>D</b> Karachi 10 miles Tel 49051, 49717
<b>Khartoum Sudan</b>	<b>O</b> BOAC, 32/41 Barlaman Avenue, PO Box 250 Tel 74577/8/9 <b>C</b> Any main hotel, by request <b>F</b> Coach: Free Taxi: Day PT 25, Night PT 50 <b>D</b> Civil 4 miles Tel 70618/9
<b>Kingston Jamaica</b>	<b>O</b> BOAC, 102 Harbour Street Tel 922-5245 <b>F</b> Limousine: J\$1.50 Taxi: J\$4.00 <b>D</b> Norman Washington Manley Int., 11 miles Tel 938-7231
<b>Kuala Lumpur Malaysia</b>	<b>O</b> BOAC, Hotel Merlin, Treacher Road Tel 89381/4, 28311 <b>F</b> Taxi: M\$6 <b>D</b> Subang 14 miles Tel 53471/6
<b>Kuwait State of Kuwait</b>	<b>O</b> Alghanim Travel Agencies, Fahed As Salem St., PO Box 81 Safat Tel 432106/9 <b>F</b> Taxi: KD 1.500 <b>D</b> Kuwait 10 miles Tel 718143
<b>Lagos Nigeria</b>	<b>O</b> BOAC, Compass Hse., 41 Yakubu Gowan St., Tel 20812
<b>Lahore Pakistan</b>	<b>O</b> BOAC, 1 Transport Hse., Egerton Rd., Tel 67575, 69641 <b>C</b> PIA office and main hotels <b>F</b> Coach: Free Taxi: PRs 5.00 <b>D</b> 6 miles Tel 70101
<b>La Paz Bolivia</b>	<b>O</b> Martin & Co. (Travel) Ltd., 1315 Av. Camacho, Casilla 6052 Tel 55541 <b>F</b> Taxi: Pesos 15.00 (US\$1.10) <b>D</b> El Alto 8½ miles
<b>Leeds England</b>	<b>O</b> BOAC, The Headrow House, 34 The Headrow Tel 0532-38081 (7 lines) <b>C</b> West Yorks Bus Service, Wellington St. Bus Station <b>F</b> Coach: 20p Taxi: £1.25 <b>D</b> Yeadon 7 miles Tel Rawdon 3271
<b>Lima Peru</b>	<b>O</b> The Pacific Steam Navigation Co., 1002/6 Avenida Nicolás de Piérola, Casilla 1138, Colmena 1006 Tel 28-3250 <b>F</b> Taxi US\$4.00 <b>D</b> Jorge Chavez Int. 8 miles Tel 299010
<b>Lisbon Portugal</b>	<b>O</b> BEA, Avenida da Liberdade 23 27, Lisbon 2 Tel 30931 <b>F</b> Taxi: Esc 20.00 <b>D</b> Portela de Sacavém 6 miles
<b>Liverpool England</b>	<b>O</b> BOAC, 1 Derby Sq., Liverpool L29QS Tel 051-236-0661 <b>C</b> MPTE Bus <b>F</b> Bus: 13p Adult, 6p Child Taxi: 75p <b>D</b> Liverpool 6 miles Tel 051-427-4101
<b>Livingstone Zambia</b>	<b>O</b> Zambia Airways, Livingstone Airport, PO Box 147 Tel LIV 8635 <b>F</b> Coach: 10s <b>D</b> Livingstone 5 miles Tel 8635
<b>London England</b>	<b>O</b> BOAC, Air Terminal, Victoria, SW1W 9SR Tel 01-828-9711 <b>O</b> 75 Regent St. W1 <b>O</b> 107 New Bond St., W1 <b>O</b> 62/63 Cheapside, EC2 <b>C</b> BOAC Air Terminal, Victoria, SW1W 9SR Tel 01-828-9711 <b>F</b> Coach: 50p <b>D</b> London Airport 15 miles Tel 01-759-5511
<b>Los Angeles USA</b>	<b>O</b> BOAC, 1901 Ave of the Stars, Century City, Los Angeles, Calif 90067 Tel (213) 272-8866 <b>C</b> Enquire at BOAC & local airline offices for details <b>F</b> Coach: \$1.15 <b>D</b> Los Angeles Int. 14 miles Tel (213) 272-8866

**O** booking office address & telephone  
**C** coach departure point & telephone  
**F** coach/taxi fare airport-town  
**D** airport distance in miles & telephone

<b>Lourenço Marques Mozambique</b>	<b>O</b> BOAC, Room 508 5th Floor, Nauticus Bldg., Av. da República Tel 27016, 29578 <b>C</b> DETA Terminal, Hotel Turismo Bldg., Av. da República Tel 27045 6/7 <b>F</b> Coach: Esc 10.00 Taxi: Esc 50.00 <b>D</b> 4½ miles Tel 732141
<b>Lusaka Zambia</b>	<b>O</b> BOAC, Security Hse., Cairo Rd., PO Box 557 Tel 73187/9 <b>F</b> Taxi: K3.00 <b>D</b> Lusaka 16 miles Tel BOAC 75466, Zambia 74213
<b>Macau</b>	<b>O</b> BOAC, F. Rodrigues (Suc. Res) Lda, 71 Rua Da Praia Grande Apartado 2 Tel 3658, 2136, 3698
<b>Madras India</b>	<b>O</b> BOAC, Fagun Mansion, 19 Commander-in-Chief Rd., Egmore, Madras 8 Tel 83502/3, 81951 <b>C</b> IA Booking Office, 5/6 Mount Rd., Madras 2 Tel 82131 <b>F</b> IA coach: IRs 4 Taxi: IRs 8 <b>D</b> Meenambakkam 9 miles Tel 803131
<b>Madrid Spain</b>	<b>O</b> BEA, Avenida José Antonio 68 Tel 247.53.00 <b>C</b> IBERIA Airlines, Plaza Canovas 4 Tel 221.82.30 <b>F</b> Coach: 20 Pesetas Taxi: 150 Pesetas <b>D</b> Barajas 8½ miles Tel 222.11.65, 205.42.43
<b>Malta</b>	<b>O</b> The Malta Airlines, 285 Kingsway, 6/10 High Street, Sliema Tel Central 34051 <b>F</b> 3s 6d <b>D</b> Luqa 3 miles
<b>Manchester England</b>	<b>O</b> BOAC, 8 Exchange Street, St. Ann's Square, Manchester M27HD Tel 061-832-9441 <b>C</b> Chorlton Street Bus Station Tel 061-273-3322 (extn 542) <b>F</b> Bus: 40p Taxi: £1.25 <b>D</b> Manchester 10 miles Tel 061-437-5262
<b>Manila Philippines</b>	<b>O</b> QANTAS, 1148 Roxas Blvd. Tel 599081 <b>F</b> Taxi: PP 5 to Hilton Hotel, PP2 to Hyatt Hotel, PP3 to Intercontinental Hotel <b>D</b> Int. 7½ miles Tel 83-45-46, 83-47-16, 83-46-80
<b>Maracaibo Venezuela</b>	<b>O</b> BOAC, Edificio "ICUMA" Local number 4, Avenida 5 de Julio, Maracaibo Tel 82647 <b>F</b> Taxi: VBo. 25.00 <b>D</b> La Chinita 13 miles
<b>Mauritius</b>	<b>O</b> Rogers & Co. Ltd., Corner Quay and Sir William Newton Street, PO Box 60, Port Louis Tel 2-1281 <b>C</b> MAUTOURCO, Curepipe Tel 789 <b>F</b> Taxi: Rs 12.00 <b>D</b> Plaisance 13 miles Tel 53.531/5
<b>Melbourne Australia</b>	<b>O</b> BOAC, CML Bldg., 330 Collins Street, Melbourne 3000 Tel 601111 <b>F</b> Coach: 80 cents Taxi: A\$3.50 <b>D</b> Tullamarine 14 miles Tel 338-2666
<b>Mexico City Mexico</b>	<b>O</b> BOAC, Paseo de la Reforma 52-5, Mexico 1 Tel 35-78-40/44 <b>C</b> Enquire at BOAC & local airline offices for departure details <b>F</b> Taxi: Pesos 17.00 <b>D</b> Central 5 miles Tel 71-39-04, 71-39-70
<b>Miami USA</b>	<b>O</b> BOAC, 10 Biscayne Boulevard, Miami, Florida 33132 Tel (305) 377-2011 <b>O</b> BOAC, Suite 1315, 100 Biscayne Tower, Miami, Florida 33132 Tel (305) 377-2011 <b>C</b> Enquire at BOAC & local airline offices for departure details <b>F</b> Limousine \$2.00 Taxi: \$5.00-\$6.00 <b>D</b> Miami Int. 7 miles Tel (305) 871-3083
<b>Milan Italy</b>	<b>O</b> BOAC, Piazza Diaz 7 Tel 866.041, 877.841 <b>C</b> Via Galvani 12 Tel 6989 <b>F</b> Coach: L350 <b>D</b> Linate 5 miles Tel 717117 Merci 7384776, 7384651
<b>Minneapolis USA</b>	<b>O</b> BOAC, 1622 Midwest Plaza Bldg., 801 Nicollet Mall, Minneapolis, Minn. 55402 Tel (612) 336-6356 <b>C</b> Enquire at BOAC & local airline offices for departure details <b>F</b> Coach: \$1.40 <b>D</b> Wold Chamberlain 9 miles
<b>Monrovia Liberia</b>	<b>O</b> Liberia Company, 80 Broad Street, Monrovia, PO Box 45 Tel Monrovia 389 <b>F</b> Taxi: \$15 <b>D</b> Robertsfield 50 miles
<b>Montego Bay Jamaica</b>	<b>O</b> BOAC, Casa Montego Arcade Tel 952-3771 <b>F</b> Taxi: J\$2.00 <b>D</b> Sangster Int. 2 miles Tel 952-4100
<b>Montevideo Uruguay</b>	<b>O</b> 18 Julio 1050 Tel 81230, 916928, 83795 <b>F</b> US\$6.00 <b>D</b> 10 miles Tel 50-2260
<b>Montreal Canada</b>	<b>O</b> BOAC, Place Ville Marie, Montreal 113, PQ Tel 874-4141 <b>C</b> Queen Elizabeth, Mount Royal, Laurentien and Bonaventure Hotels <b>F</b> Coach: C\$2.00 Taxi: C\$6.75 <b>D</b> Dorval 14 miles Tel 636-3642
<b>Moscow USSR</b>	<b>O</b> BOAC, Room 375 Hotel National, 1 Gorky St. <b>O</b> Intourist Travel Bureau, Metropole Hotel Tel 29 55 351 <b>C</b> From Hotel & Airport (check Intourist desk) <b>F</b> Coach: Free (check Intourist desk) Taxi: 4 Roubles <b>D</b> 25 miles Tel 1587965 (BEA)
<b>Munich Germany</b>	<b>O</b> BOAC, Promenadeplatz 10 Tel 29.58.25 <b>C</b> Hauptbahnhof <b>F</b> Coach: DM 2.50 Taxi: DM 10.00 <b>D</b> Riem 6 miles Tel 44.68.11
<b>Muscat Oman</b>	<b>O</b> Oman United Agencies Ltd., PO Box 70 Tel 2601 <b>F</b> Taxi: R.O. 2.50 <b>D</b> 30 miles Tel: 223/224
<b>Nagoya Japan</b>	<b>O</b> BOAC, Dai Nagoya Bldg., 3-chome, Hiroicho, Nakamura-ku Tel 565-1513 <b>F</b> Coach: Y100 Taxi: Y650-700 <b>D</b> Komaki 9 miles Tel (0568) 77-1231
<b>Nairobi Kenya</b>	<b>O</b> BOAC, Prudential Building, Wabera Street, PO Box 45050 Tel 34362 <b>C</b> Enquire at BOAC office for departure details <b>F</b> Taxi: Shs. 32/- <b>D</b> Embakasi 10 miles Tel 82111
<b>Nandi Fiji Is.</b>	<b>O</b> QANTAS Nandi Airport Tel 72488 <b>F</b> Taxi 50 cents to Airport area Hotels <b>D</b> Nandi Airport 5 miles Tel 72488
<b>Naples Italy</b>	<b>O</b> BEA, Hotel Royal, Via Partenope 38 Tel 400144 <b>D</b> Capodichino 5 miles Tel 44-92-44
<b>Nassau Bahamas</b>	<b>O</b> BOAC, Boyle Bldg., Bay Street, PO Box N1129 Tel 28600 <b>F</b> Taxi: BH\$5.00 <b>D</b> Nassau Int. 12 miles Tel 78255
<b>Ndola Zambia</b>	<b>O</b> BOAC, Security Building, Buteko Avenue PO Box 1751 Tel 2694 <b>F</b> Taxi: K1.00 <b>D</b> Ndola 3 miles Tel 3574

<b>Newark USA</b>	<b>O</b> BOAC, 762 Broad St., Newark, NJ 07102 Tel (800) 221-7120 <b>C</b> Enquire at BOAC & local airline offices for details <b>F</b> Taxi: \$1.50 <b>D</b> Municipal 2½ miles
<b>Newcastle-upon-Tyne England</b>	<b>O</b> BOAC, 16/20 Northumberland Street, NE1 7EX Tel 0632-610161 <b>C</b> Central Station, West Forecourt <b>F</b> Coach: 20p Taxi: 85p <b>D</b> Newcastle Airport 5 miles Tel 869-081
<b>New York USA</b>	<b>O</b> BOAC, 530 5th Avenue, NY 10036 <b>O</b> 25 Broadway, NY 10004 (Downtown Booking Office) Tel (212) 687-1600 <b>O</b> BOAC, 245 Park Ave., 29th Floor, NY 10017 <b>O</b> Rochester Ticket Office, Suite 827, One Marine Midland Plaza, N.Y. 14604 <b>O</b> BOAC, East Side Airlines Terminal, 37th Street and 1st Avenue, NY 10016 <b>C</b> East Side Air Terminal, 37th Street and 1st Avenue, NY 10016 Tel (212) 687-1600 <b>F</b> Coach: \$2.50 Taxi: \$12.00 <b>D</b> John F Kennedy Int. 14 miles Tel (212) 995-3161
<b>Nicosia Cyprus</b>	<b>O</b> Hull, Blyth, Araouzos Ltd., 17 A' Evagoras Ave., P.O. Box 1244 Tel 43132 <b>F</b> Taxi: £0.60 mils <b>D</b> Nicosia 6 miles Tel 022-12471/2
<b>Osaka Japan</b>	<b>O</b> BOAC, Suntory Bldg. 2-chome, Dojima Hamadori, Kita-ku Tel 345/2761 <b>F</b> Coach: Y180 Taxi: Y1.500 <b>D</b> Osaka Int. 9 miles Tel (068) 56-7317
<b>Oslo Norway</b>	<b>O</b> BEA, Kronprinsesse Marthas Plass 1 (Entrance: Fridtjof Nansens Plass) Tel 41.77.50 <b>C</b> SAS, Tordenskjoldsgaten Tel 42.99.70 <b>F</b> Coach: NKr 5.00 <b>D</b> Fornebu 5½ miles Tel 120120
<b>Ottawa Canada</b>	<b>O</b> BOAC, 92 Sparks Street, Ottawa K1P 5A8 Tel 236-0881 <b>C</b> Château Laurier Hotel Tel 232-6411, Lord Elgin Hotel Tel 235-3333, Skyline Hotel Tel 237-3600 <b>F</b> Coach: C\$1.25 <b>D</b> Uplands 14 miles
<b>Panama City Republic of Panama</b>	<b>O</b> LACSA Airlines, Avenida Justo Arosemena and Calle 31 Tel 250193 <b>F</b> Taxi: US\$6.00 Limousine: US\$2.00 <b>D</b> Tocumen 15 miles
<b>Paris France</b>	<b>O</b> BOAC, 91 Avenue des Champs Elysées, Paris 8e Tel 359.37.66 <b>C</b> Aéroport des Invalides, Esplanade des Invalides Paris 7e Tel 551.96.20 <b>F</b> Coach: Frs 6.00 Taxi: Frs 30.00 <b>D</b> Orly 9 miles Tel 587.51.41
<b>Perth Australia</b>	<b>O</b> BOAC, Terrace Arcade, 42 William St. Perth WA Tel 225011 <b>F</b> Taxi: A\$1.90 <b>D</b> Perth 8 miles Tel 65-2222
<b>Philadelphia USA</b>	<b>O</b> BOAC, 1617 John F. Kennedy Boulevard, Philadelphia, Pa. 19103 Tel (215) 568-5070 <b>C</b> Enquire at BOAC & local airline offices for departure details <b>F</b> Coach: \$1.75 <b>D</b> Philadelphia Int. 7 miles
<b>Pittsburgh USA</b>	<b>O</b> BOAC, Suite 1146, 11th Floor, 1 Oliver Plaza, Pittsburgh, Pa. 15222 Tel (412) 261-4300 <b>C</b> Enquire at BOAC & local airline offices for departure details <b>F</b> Coach: \$1.75 <b>D</b> Greater Pittsburgh 16 miles
<b>Port Elizabeth South Africa</b>	<b>O</b> BOAC, 400 Astra House, Jetty Street, PO Box 1770 Tel 22605 <b>C</b> SAA Airways Terminal, North Union Street Tel 50-2958 <b>F</b> Coach: 50c Taxi: 75c <b>D</b> Port Elizabeth 2½ miles Tel 51-2984
<b>Prague Czechoslovakia</b>	<b>O</b> BEA, Stepanska 63 Tel 24 08 47 <b>C</b> CSA Revolucni 1 Tel 2146 <b>F</b> Coach: CKr 6 <b>D</b> Ruzyně 11 Miles Tel 334
<b>Pretoria South Africa</b>	<b>O</b> BOAC, 431 Van Erkon Bldg., 217 Pretorius St., Tel 26-986 <b>C</b> SAA Terminal, Impala Bldgs., Cnr Schoeman & Prinsloo Sts., <b>F</b> Coach R1.20 <b>D</b> Jan Smuts
<b>Rangoon Burma</b>	<b>O</b> BOAC, Tavoy House, 441/445 Maha Bandoola Street, PO Box 933 Tel 14922 <b>C</b> Strand Hotel, Lewis Street Tel 11533 <b>F</b> Coach: K7.00 Taxi: K20.00 <b>D</b> Mingaladon 13 miles Tel 40315/6
<b>Rawalpindi Pakistan</b>	<b>O</b> BOAC, Hotel Intercontinental Tel 66011, 20, 66791 <b>C</b> PIA office and main hotels <b>F</b> Coach: Free Taxi: Rs 6-10 <b>D</b> Islamabad 4 miles Tel 64881
<b>Rio de Janeiro Brazil</b>	<b>O</b> BOAC, Av. Almirante Barroso 6, room 2006 Tel 232-0254 <b>F</b> Taxi: US\$4.50-\$6.50 <b>D</b> Galeão 12½ miles Tel 396-2137
<b>Rome Italy</b>	<b>O</b> BOAC, Via Bissolati 48 Tel 489.191 <b>C</b> Via Giolitti 36 Tel 48-91-11 <b>F</b> Coach: L.800 <b>D</b> Leonardo da Vinci 19 miles Tel 601.621 Cargo Tel 46.87 Ext. 4178.80
<b>St. Louis USA</b>	<b>O</b> BOAC, Room 414, 721 Olive Street, St. Louis, MO. 63101 Tel (314) 231-1075 <b>C</b> Enquire at BOAC & local airline offices for departure details <b>F</b> Coach: \$1.75 <b>D</b> Lambert Field 15 miles
<b>St. Lucia WI</b>	<b>O</b> BOAC, Cox & Co., Bldg., William Peter Blvd. PO Box 450 Tel 3951/2 <b>F</b> Taxi: EC\$45 Air Taxi: EC\$20 per seat <b>D</b> Hewanorra Int 42 miles Tel 6249
<b>Salisbury Rhodesia</b>	<b>O</b> BOAC, Roslin House, Baker Avenue Tel 28301 <b>C</b> City Air Terminal, Speke Avenue, PO Box 1319 Tel 28731 <b>F</b> Coach: R\$0.50 <b>D</b> Salisbury 9 miles Tel 52601, 50431 (after hours)
<b>Salzburg Austria</b>	<b>O</b> BEA, Griesgasse 29 Tel 81.9.38 <b>C</b> Hauptbahnhof <b>F</b> Taxi: AS60 <b>D</b> Maxglan 3 miles
<b>San Diego USA</b>	<b>O</b> BOAC, U.S. Grant Hotel Arcade, 1028 4th Street, San Diego, Calif. 92112 Tel (714) 232-7966 <b>C</b> Enquire at BOAC & local airline offices for departure details <b>F</b> Taxi: \$1.00 <b>D</b> Lindbergh 1½ miles
<b>San Francisco USA</b>	<b>O</b> BOAC, 360 Post St., Suite 604, Calif. 94108 Tel 415-982-9500 <b>C</b> Airline Bus Terminal, 375 O'Farrell St. <b>F</b> Coach: \$1.10 <b>D</b> Int. 14 miles Tel 415-982-9500
<b>San José Costa Rica</b>	<b>O</b> BOAC, LACSA Airlines, Calle la, Avenida 5a, San José Tel 21-7315 <b>F</b> Taxi: US\$5.00 <b>D</b> Santamaria 12 miles



**O** booking office address & telephone  
**C** coach departure point & telephone  
**F** coach/taxi fare airport-town  
**D** airport distance in miles & telephone

<b>San Salvador</b> El Salvador	<b>O</b> BOAC, LACSA Airlines, Edificio Regalado, Segunda Avenida Sur No. 395 Tel 21-9561, 21-5905 <b>F</b> Taxi: US\$4.00 <b>D</b> Ilopango 8 miles
<b>Santiago Chile</b>	<b>O</b> BOAC (PSNC), 1 Agustinas 1243 Tel 81712, 81713, 87538 <b>F</b> Taxi: US\$4.00 <b>D</b> Pudahuel 14 miles Tel 719337
<b>São Paulo Brazil</b>	<b>O</b> BOAC, Rua Bararo Itapetinga 297, room 705 <b>F</b> US\$2.00 <b>D</b> Congonhas 8 miles Tel 61-7057
<b>Sapporo Japan</b>	<b>O</b> Cathay Pacific Airways, Hokkaido Bldg., Kita-Nijo Nishi. Tel 221-0618 <b>F</b> Coach: Y200 Taxi: Y2.300 <b>D</b> Chitose 25 miles Tel (012322) 5111
<b>Seoul Korea</b>	<b>O</b> Chang and Associates Ltd, Room 501, New Korea Hotel, 192-11 Ulchiro 1/KA Choong-ku, Seoul Tel 231-0321 <b>C</b> Bando and Grand Hotels <b>F</b> Coach: 150 won Taxi: 600 won <b>D</b> Kimpo 16 miles Tel 625211/3
<b>Seychelles Is.</b>	<b>O</b> BOAC, Kingsgate House, Victoria, Mahé PO Box 292 Tel 2001/3 <b>C</b> Taxi: SER 10.00 <b>D</b> 7 miles Tel 6555, 6351
<b>Singapore</b>	<b>O</b> BOAC, Int. Bldg., 360 Orchard Rd., Tel 371422 <b>O</b> BOAC, Goldhill Plaza, Thomson Rd., Tel 538444 <b>F</b> Taxi: S\$4 <b>D</b> Paya Lebar 7 miles Tel 82321
<b>Stockholm Sweden</b>	<b>O</b> BEA, Norrmalmstorg 1 Tel 08/23 39 00 <b>C</b> Vasagatan 6-14 Tel 08/23 60 00 <b>F</b> Coach: SKr 10.00 <b>D</b> Arlanda 28 miles Tel 08/780 10 00
<b>Stuttgart Germany</b>	<b>O</b> BOAC, Stuttgart Kronenstrasse 24 Tel 29.54.46 <b>C</b> City Air Terminal Lautenschlagerstr. 14 Tel 29.48.36 <b>F</b> Coach: DM 2.50 Taxi: DM 20.00 <b>D</b> Echterdingen 8½ miles Tel 79.011
<b>Suva Fiji Is.</b>	<b>O</b> Air Pacific, Victoria Parade Tel 25661 <b>C</b> Air Pacific, Victoria Parade Tel 25661 <b>F</b> Coach: 25 cents Taxi: F\$3.00 <b>D</b> Nausori 14 miles Tel 68, 183
<b>Sydney Australia</b>	<b>O</b> BOAC House, 64 Castlereagh St. Sydney NSW Tel 255561 <b>O</b> QANTAS, Qantas House, 70 Hunter Street Tel 20369 <b>F</b> Taxi: A\$2.40 <b>D</b> Mascot 6 miles Tel 669-0111
<b>Taipei Taiwan</b>	<b>O</b> China Express Ltd., 68 Chungshan North Rd., 2nd Section Tel 570 351, 570 354 <b>F</b> Taxi: US 65c <b>D</b> Sung Shan 4 miles Tel 777825, 772564
<b>Tegucigalpa</b> Rep. of Honduras	<b>O</b> BOAC, Agencia René Sempé, La Granja, Comayagua, PO Box 219 Tel 25101/8 <b>F</b> US\$3.00 <b>D</b> Toncontin 8 miles
<b>Teheran Iran</b>	<b>O</b> BOAC, 323 Ave. Shah Reza Tel 312325/9 <b>F</b> Taxi Rials 120-180 <b>D</b> Mehrabad 7 miles Tel 48948
<b>Tel Aviv Israel</b>	<b>O</b> BOAC, 4 Hess St. (cnr. Allenby Rd.), PO Box 4630 Tel 52288 (8 lines) <b>C</b> City Air Terminal, Arlosoroff St. Tel 253532, 253535 <b>F</b> Coach: IL1.90 Taxi: IL22.90 (day), IL27.70 (night) <b>D</b> Lod 12 miles Tel 971456/8 (BOAC office)
<b>Tokyo Japan</b>	<b>O</b> BOAC, Sanshin Bldg., Yurakucho, Chiyoda-ku, Tel 591-1261 <b>F</b> Coach: Y480 Taxi: Y1200-1300 <b>D</b> Tokyo Int. 11 miles Tel 747-0226
<b>Toronto Canada</b>	<b>O</b> BOAC, Richmond-Adelaide Centre, 101 Richmond Street West, Toronto, 1 Tel 925-8866 <b>O</b> 60 Bloor St. West Tel 925 8866 <b>C</b> Royal York Hotel, Front & York Streets Tel 249-7291 <b>F</b> Coach: C\$1.75 Taxi: C\$10.00 <b>D</b> Toronto Int. 18 miles
<b>Trinidad W.I.</b>	<b>O</b> BOAC, 90 Independence Sq., Port of Spain Tel 62-51811/6 <b>F</b> Taxi: TT\$10.00 <b>D</b> Piarco 16 miles Tel 664-4221/3
<b>Tripoli Lebanon</b>	<b>O</b> Youssef Tadros, BOAC GSA, Tal Square Tel 624190
<b>Tripoli Libya</b>	<b>O</b> BOAC, c/o L.A.A., Sharia Haiti 4th Floor Tel 33518 <b>D</b> Tripoli Int. 21 miles Tel 022312
<b>Turin Italy</b>	<b>O</b> BOAC, Via Arsenale 14 Tel 53 44 44 <b>C</b> SAVET, Via P Gobetti 10 Tel 54 06 84 <b>F</b> L.400 <b>D</b> Caselle 10 miles Tel 53 80 54
<b>Vancouver Canada</b>	<b>O</b> BOAC, 1012 West Georgia, Vancouver 5, BC Tel 684-8277 <b>C</b> 1148 West Georgia St., Tel 683-6565 <b>F</b> Coach: C\$2.00 <b>D</b> Int. 10 miles
<b>Venice Italy</b>	<b>O</b> BOAC, Riva degli Schiavoni, 4158 Tel 705699 <b>C</b> San Marco (Giardinetti) <b>F</b> L.1200 Water-bus <b>D</b> Marco Polo 8 miles
<b>Vienna Austria</b>	<b>O</b> BEA, Wien 1, Kärntnerring 10 Tel 65.76.91 <b>C</b> OeBB-Autobusbahnhof, Wien 3, Landstrasse, Platforms 9 and 10 Tel 72.11.11 <b>F</b> Coach: Sch.25 Taxi: Sch. 160-200 <b>D</b> Schwechat 12½ miles Tel 77 70 X 646
<b>Warsaw Poland</b>	<b>O</b> LOT, 9 Warynskiego Str. Tel 28.75.80 <b>O</b> BOAC, Hotel Zgoda, 1/10 Szpitalna Str. Tel 27.33.38 <b>F</b> Coach: 5 Zlotys Taxi: 35 Zlotys <b>D</b> Okęcie 6 miles Tel 46.96.70, 46.17.31
<b>Washington USA</b>	<b>O</b> BOAC, 1 Farragut Square South, Connecticut Avenue at Eye Street NW Washington, DC 20006 Tel (202) 393-5300 <b>C</b> 12th & K Streets NW <b>F</b> Coach: \$3.50 <b>D</b> Dulles Int. 30 miles
<b>Wellington</b> New Zealand	<b>O</b> BOAC, Hamilton Chambers, 199 Lambton Quay Tel 51934 <b>O</b> Air New Zealand, 158-162 Featherston Street Tel Wellington 43-030 <b>F</b> Taxi: NZ\$1.60 <b>D</b> Wellington 5 miles Tel 888-581
<b>Winnipeg Canada</b>	<b>O</b> BOAC, 702 Somerset Bldg., 294 Portage Ave., Winnipeg 1, Manitoba Tel 942-2191 <b>C</b> Fort Garry Hotel, Marlborough Hotel, North Star Inn <b>F</b> Coach: C\$1.00 Taxi: C\$2.50 <b>D</b> Winnipeg Int. 4 miles
	<b>O</b> BOAC, Bahnhofstrasse 100 Tel 051/274090 <b>C</b> Swissair Hauptbahnhof Tel 01/32 96 31 <b>F</b> Coach: SFr 4 Taxi: SFr 25 <b>D</b> Kloten 7½ miles Tel 812 12 12

## calendar

	m	t	w	t	f	s	S
<b>1973 July</b>							1
	2	3	4	5	6	7	8
	9	10	11	12	13	14	15
	16	17	18	19	20	21	22
	23	24	25	26	27	28	29
	30	31					
<b>August</b>			1	2	3	4	5
	6	7	8	9	10	11	12
	13	14	15	16	17	18	19
	20	21	22	23	24	25	26
	27	28	29	30	31		
<b>September</b>						1	2
	3	4	5	6	7	8	9
	10	11	12	13	14	15	16
	17	18	19	20	21	22	23
	24	25	26	27	28	29	30
<b>October</b>	1	2	3	4	5	6	7
	8	9	10	11	12	13	14
	15	16	17	18	19	20	21
	22	23	24	25	26	27	28
	29	30	31				
<b>November</b>				1	2	3	4
	5	6	7	8	9	10	11
	12	13	14	15	16	17	18
	19	20	21	22	23	24	25
	26	27	28	29	30		
<b>December</b>						1	2
	3	4	5	6	7	8	9
	10	11	12	13	14	15	16
	17	18	19	20	21	22	23
	24	25	26	27	28	29	30
	31						
	m	t	w	t	f	s	S