

British airways

 **BOAC**

Intercontinental timetable
1 January—31 March 1974



British
airways

 **BOAC**

Intercontinental timetable
1 January—31 March 1974

British
airways

 **BOAC**

Intercontinental timetable
1 January—31 March 1974

**London to
Los Angeles
fast direct
service 3 times
a week**

**London to
Los Angeles
via New York
5 times a week**

**British
airways
➤ BOAC**

contents

1 Jan - 31 March 1974

The information contained in this timetable
is subject to alteration without notice

All times shown are local times

page 2-4	index of direct services
6-91	passenger schedules
92-94	all cargo schedules
96-117	passenger fares
118-120	passenger information
120	travel advice
122-128	main offices

British Airways-BOAC operates world wide with
Aeroflot, Air Canada, Air-India, Air Mauritius, Air New Zealand, Air Pacific,
British Airways-BEA, British Caledonian Airways, Cathay Pacific Airways,
East African Airways Corporation, Ethiopian Airlines, Gulf Air, Iran Air,
Japan Air Lines, Middle East Airlines, Qantas Airways Ltd., Saudia,
Singapore Airlines, South African Airways, VIASA

index of direct services

* No direct services, but connecting services are available

A selection of British Airways-**BEA** services to/from European cities are shown on pages 34-37

From	to Great Britain Europe and Israel Pages	USA and Canada Pages	Caribbean Mexico and South America Pages	Africa Pages	M. East, India Pakistan Ceylon Bangladesh Far East Australia New Zealand Fiji Pages	Pages
A Abadan	50-53	*	*	*	40-46	*
Aberdeen	*	6-7, 22	26, 28	*	*	*
Abu Dhabi	48-57	*	*	*	38-57	*
Addis Ababa	86-90	*	*	82-89	*	*
Amsterdam	39-55	*	*	*	39-44	58-63
Anchorage	18-20	*	*	*	*	14-16
Antigua	30-33	30-32	26-29	*	*	*
Arusha	87	*	*	87	*	*
Asmara	86	*	*	80	*	*
Athens	48-57, 88	*	*	82-83	38-47	58-66
Auckland	68-76	18-20	*	*	68-76	18, 68-79
B Baghdad	50	*	*	*	38	58
Bahrain	48-57	*	*	*	38-57	58-66
Bali (Den Pasar)	*	*	*	*	*	63, 73
Bandar Seri Begawan	69	*	*	*	69	69
Bangkok	68-76	*	*	*	68-76	58-65
Barbados	30-33	30-33	26-33	*	*	*
Beirut	48-57	*	*	*	38-47	59-64
Belfast	*	6-7, 22	26, 28	*	*	*
Bermuda	30-33	30	26-29	*	*	*
Blantyre	88	*	*	88	*	*
Bogota	32	*	27, 32	*	*	*
Bombay	48-57	*	*	*	38-57	58-65
Boston	8-9	*	*	*	*	*
Brisbane	70-76	*	*	*	70-76	59-79
C Cairo	49-57	*	*	*	39-46	58-66
Calcutta	48-55	*	*	*	48-55	58-66
Calgary	24-25	22-25	*	*	*	*
Caracas	31-32	*	26-32	*	*	*
Chicago	10	*	*	*	*	*
Christchurch	72	*	*	*	72	72, 79
Colombo	50-56	*	*	91	50-56	58-67
D Dacca	52	*	*	*	52	60-64
Damascus	48-57	*	*	*	41-57	60-62
Dar es Salaam	86-90	*	*	82-90	*	*
Darwin	69-76	*	*	*	69-76	58-76
Delhi	48-57	*	*	*	48-57	58-66
Detroit	10	10	*	*	*	*
Dhahran	48-54	*	*	*	38-54	64

From	to Great Britain Europe and Israel Pages	USA and Canada Pages	Caribbean Mexico and South America Pages	Africa Pages	M. East, India Pakistan Ceylon Bangladesh Far East Australia New Zealand Fiji Pages	Pages
D Doha	48-54	*	*	*	38-57	58
Dubai	48-57	*	*	*	38-57	60-66
E Edinburgh	*	6-7, 22	26-28	*	*	*
Edmonton	24	23-24	*	*	*	*
Entebbe	86-90	*	*	80-84	85	85
F Fiji (Nandi)	18-20	18-20	*	*	*	14-16
Frankfurt- on-Main	36, 48, 86	*	*	80-84	38-47	58-66
Freeport	31-32	*	28-32	*	*	*
G Gander	24-25	22-23	*	*	*	*
Geneva	49-57	*	*	*	38-42	*
Georgetown	30-32	30-32	30-32	*	*	*
Glasgow	*	6-7, 22	26-29	*	*	*
H Halifax	24-25	22-25	*	*	*	*
Hong Kong	68-76	*	*	91	68-76	58-76
Honolulu	18-20	18-20	*	*	*	14-16
Houston	8-9	8-9	*	*	*	*
I Istanbul	50-56	*	*	*	40	*
J Jakarta	69-71	*	*	*	69-71	59-71
Jeddah	49-57	*	*	*	38-43	*
Johannesburg	86-90	*	*	86-90	85	85
K Karachi	50, 56	*	*	*	50, 56	*
Khartoum	89	*	*	82	*	*
Kingston	30-32	30	27-32	*	*	*
Kuala Lumpur	68-76	*	*	*	68-76	59-76
Kuwait	50-57	*	*	*	38-50	58-66
L Las Palmas	86-90	*	*	80-81	*	*
Lima	31-32	*	31-32	*	*	*
Lisbon	86-90	*	*	80-84	*	*
London	12, 34	6-11, 22	26-29	80-85	38-47, 85	14, 58, 85
Los Angeles	11	14-20	*	*	*	14-16
Luanda	86-90	*	*	82	*	*
Lusaka	87-89	*	*	80-89	*	*
M Madrid	32, 90	*	28	*	*	*
Manchester	*	6, 22	26-29	*	*	*
Manila	*	*	*	*	*	58-76
Mauritius	86-89	*	*	86-89	*	*
Melbourne	18, 68-76	18-20	*	*	68-76	18, 62-79

to

From	Great Britain Europe and Israel	USA and Canada	Caribbean Mexico and South America	Africa	M. East, India Pakistan Ceylon Bangladesh Far East Australia New Zealand Fiji	Pages
M Mexico City	30-32	*	30-32	*	*	*
Miami	8	*	*	*	*	*
Montego Bay	30	30	26	*	*	*
Montreal	24-25	22-25	*	*	*	*
Moscow	36-37	*	*	*	*	58-66
Muscat	50-55	*	*	*	50-55	*
N Nairobi	86-91	*	*	80-91	85	85
Nassau	30-33	*	26-33	*	*	*
Ndola	87-88	*	*	87-88	*	*
New York	8-9, 12	14-16	26-29	*	*	14-16
Nicosia	86-90	*	*	80-82	*	*
O Osaka	69-75	18-20	*	*	*	69-75
P Panama City	30-31	*	30-31	*	*	*
Papeete	18	18-20	*	*	*	16
Paris	48-57, 80	*	*	80-81	38-46	59-62
Perth	68-74	*	*	*	68-74	60-76
Philadelphia	8	10	*	*	*	*
Port Moresby	*	*	*	*	*	58-74
R Rangoon	73	*	*	*	73	59
Riyadh	48-54	*	*	*	38-54	*
Rome	36, 48, 80	*	*	80-84	38-47	58-66
S St. Lucia	30-32	*	28-32	*	*	*
Sal Island	*	*	*	80-84	*	*
Salisbury	86-90	*	*	80-90	*	*
Seychelles	86-91	*	*	86-91	85	85
Singapore	68-76	*	*	*	68-76	58-76
Sydney	18, 68-76	18-20	*	*	68-76	14, 58-79
T Teheran	48-57	*	*	*	38-57	58-67
Tel Aviv	12	12	*	*	39-46	*
Tokyo	68-76	18-20	*	91	68-74	58-74
Toronto	24-25	24-25	*	*	*	*
Trinidad	30-33	30-33	26-33	*	*	*
Tunis	88	*	*	81	*	*
V Vancouver	24-25	24-25	*	*	*	*
Vienna	52	*	*	*	39	58
W Washington	8	*	*	*	*	*
Wellington	*	*	*	*	*	79
Windhoek	88	*	*	81-88	*	*
Winnipeg	24-25	22-23	*	*	*	*
Z Zurich	36, 49, 80	*	*	80-84	38-47	58-66



passenger
and cargo schedules

Daily

All flights
First Class and
Economy Class,
except BA541, BA547

Hours + - Gmt Flight	Daily							Mo T We					
	747	VC10	707	707	VC10	747	VC10	747	VC10	VC10 CV880	VC10	VC10 CV880	IL62
BA 501	BA 537	BA 523	BA 561	BA 591	BA 661	BA 521	BA 507	BA 541	BA 547	BA 541	BA 547	SU 311	
Gmt London Airport Terminal 3 (H)	d	1100	..	1145	1200	1300	1330	1800	1535	
Gmt Belfast (H) ■	d	1045	..	1045	
Gmt Aberdeen ■	d	1000	..	1000	..	
Gmt Edinburgh ■	d	1040	..	1040	..	
Gmt Manchester (H) ■	d	..	1130	
Gmt Glasgow Prestwick ■	a	▲	1215	1105	..	1105	..	
Flight	..	1255	1255	1255	1255	1255	..	
-5 Philadelphia	a	..	1440	
-5 Washington	a	..	M	1655	★	M	M	M	..	
-5 Boston	a	1415	
-5 New York BOAC Terminal	a	1335	1510	1550	2035	1510	1510	1510	1830
Flight	DL 957	DL 957	DL 957	..	
-6 Houston	d	1800	..	1800	..	
-5 Miami	a	1720	2031	..	2031	..	

★ The BA 507 service enables you to put in a full day's work in London, and get a full night's sleep in New York

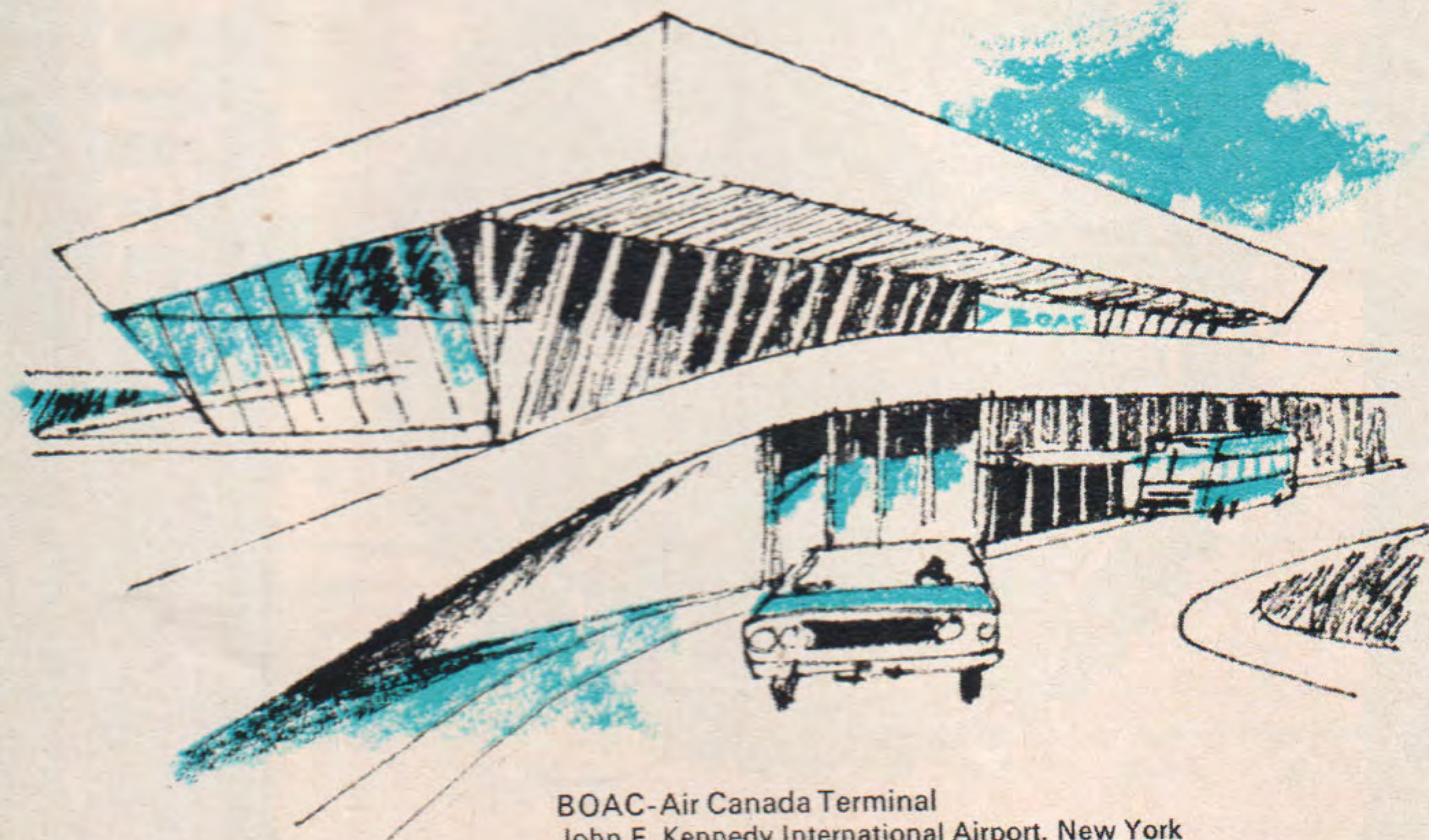

BOAC-Air Canada Terminal
John F. Kennedy International Airport, New York

Th Fr

All flights
First Class and
Economy Class,
except BA541, BA547

Hours + - Gmt Flight	Th Fr		
	VC10	VC10 CV880	
BA 541	BA 541	BA 547	
Gmt Belfast (H) ■	d	1045 1045	..
Gmt Aberdeen ■	d	..	1000
Gmt Edinburgh ■	a	..	1040
Gmt Glasgow Prestwick ■	a	1125 1125	1140
Flight	BA 537	BA 537	BA 537
-5 New York BOAC Terminal	a	1255 1255	1255
Flight	M 1510	M 1510	M 1510
-6 Houston	a	..	1800 2031

3 times a week Aberdeen to Houston via New York

**British
airways**
BOAC

▲ A film and a choice of seven audio programmes available (hire charge \$2.50)

Traffic restrictions apply to the carriage of passengers over certain sectors. For full details please consult your local BOAC Appointed Travel Agent or any British Airways-BOAC office

Signs and Symbols

- (H) British Airways Associate Hotel bookable with your ticket
 - Arrival timings in USA to read one hour earlier from 17 March
 - Timings in Britain to read one hour later from 17 March
- Ø Operates Economy Class only
- Φ SU service arrives at New York International Terminal, service subject to governmental approval
- BA541 Belfast-Glasgow and BA547 Aberdeen-Glasgow operated by Viscount aircraft of Cambrian Airways
- § DL957 departs JFK Delta Terminal
- M Meal

BA British Airways-BOAC SU Aeroflot DL Delta Airlines

IL62 Ilyushin 62 CV880 Convair 880

In addition to the meals shown, tea and refreshments are also served at appropriate times

Daily

MTuWe

All flights
First Class and
Economy Class,
except BA542, BA548

Hours + - Gmt	Flight	747 BA 594	VC10 BA 538	747 BA 664	VC10 BA 522	VC10 BA 500	707 BA 562	707 BA 524	747 BA 506	VC10 BA 538	727 VC10 EA 64	VC10 BA 538	IL62 SU 312
-5	Miami d	1940
-6	Houston d	1235
-5	New York BOAC Terminal a	1649
	Flight										BA 538		
	d	1000	1930	2000	2200	1930	1930	1930	2030
-5	Boston d	..	M	M	2100	M	M	M	..
-5	Washington d	..	B	..	2000	M	B	B	B	..
-5	Philadelphia d	M	..	▲	..	M	M	2120
Gmt	Glasgow Prestwick ■ a	▲	Dly 0655	B	B	B	B	M	..	Tu We Th 0655 0655 0655	□∅	□∅	□∅
	Flight									BA 542	BA 548	BA 542	
	d	..	0735	B	B	0805	0755	0805	..
Gmt	Manchester (H) ■ a	..	0820
Gmt	Edinburgh ■ a	0830
	d	0850
Gmt	Aberdeen ■ a	0930
Gmt	Belfast (H) ■ a	0845	..	0845	..
Gmt	London Airport Terminal 3 (H) ■ a	2140	..	Dly 0855	Dly 0805	Dly 0745	Dly 0815	Dly 0905	Dly 0940	Th 0815

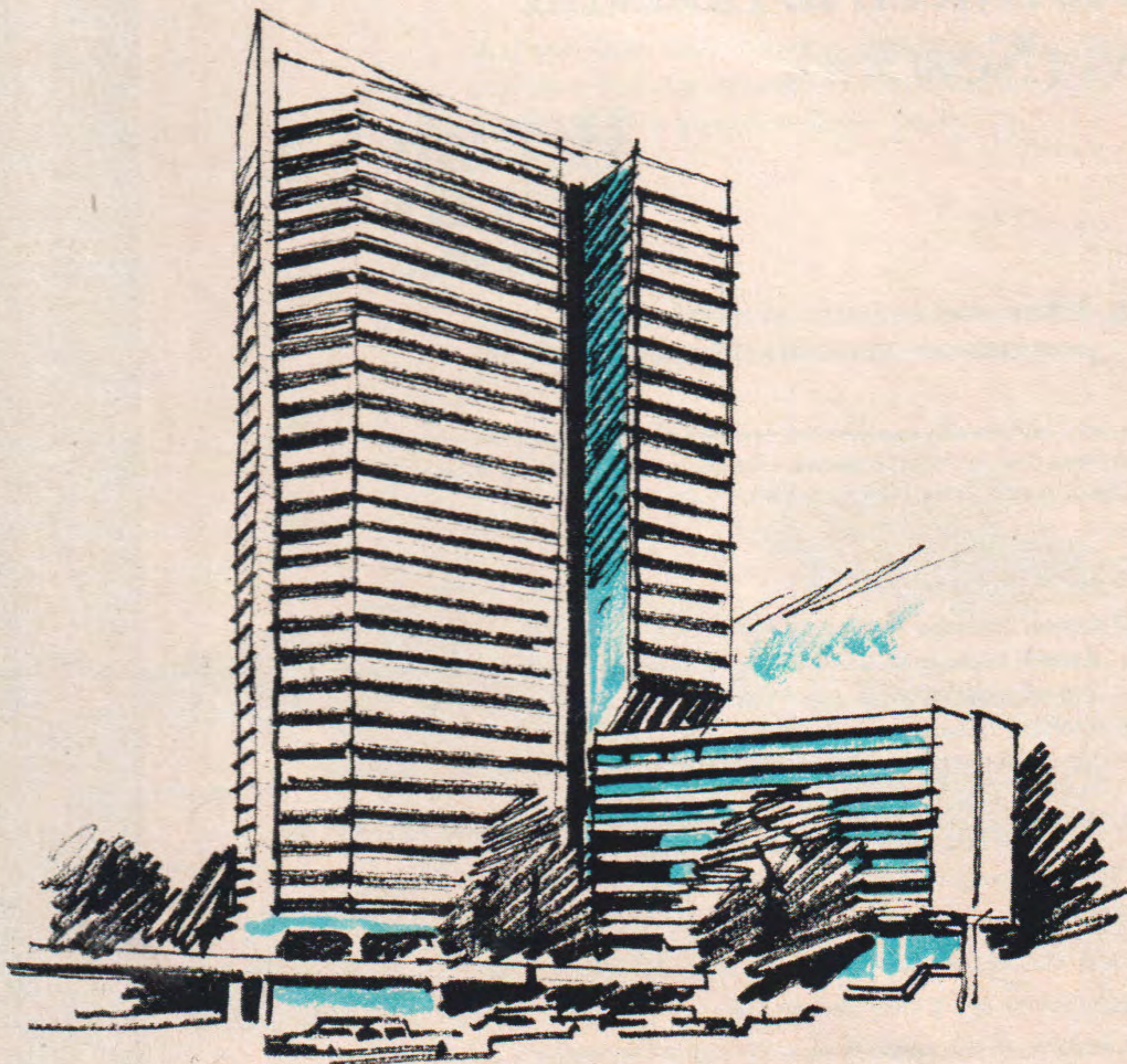

London Penta Hotel
A British Airways Associate Hotel

Th Su

All flights
First Class and
Economy Class,
except BA542, BA548

Hours + - Gmt	Flight	727 VC10 EA 64	VC10 BA 538	727 VC10 EA 64	VC10 BA 538
-6	Houston d	1235	..	1235	..
-5	New York BOAC Terminal a	1649	..	1649	..
	Flight	BA 538		BA 538	
	d	1930	1930	1930	1930
	M	M	M	M	M
	B	B	B	B	B
Gmt	Glasgow Prestwick ■ a	0655	0655	0655	0655
	Flight	□∅	□∅	□∅	□∅
	d	0755	0805	0755	0805
Gmt	Edinburgh ■ a	0830	..	0830	..
	d	0850	..	0850	..
Gmt	Aberdeen ■ a	0930	..	0930	..
Gmt	Belfast (H) ■ a	..	0845	..	0845

Non-stop daily 747 Miami to London

**British
airways**
BOAC

▲ A film and a choice of seven audio programmes available (hire charge \$2.50)

Traffic restrictions apply to the carriage of passengers over certain sectors. For full details please consult your local BOAC Appointed Travel Agent or any British Airways-BOAC office

Signs and Symbols

- (H) British Airways Associate Hotel bookable with your ticket
- Timings in Britain to read one hour later from 17 March
- ∅ Operates Economy Class only
- Φ SU service departs New York International Terminal, service subject to governmental approval
- BA542 Glasgow-Belfast and BA548 Glasgow-Aberdeen operated by Viscount aircraft of Cambrian Airways
- § EA64 arrives JFK Eastern Airlines Terminal
- B Breakfast M Meal

BA British Airways-BOAC SU Aeroflot EA Eastern Airlines

IL62 Ilyushin 62

In addition to the meals shown, tea and refreshments are also served at appropriate times

All flights
First Class and
Economy Class

	Mo	Tu	We	Th	Fri	Sa	Su
Hours + - Gmt Flight	BA 523	BA 569	BA 523	BA 569	BA 523	BA 569	BA 523
Gmt London Airport Terminal 3 (H) d	1145	1400	1145	1400	1145	1400	1145
-5 Philadelphia • a	1440	M	1440	M	1440	M	1440
-5 Detroit Metropolitan • Wayne County a	1700	▲	1700	▲	1700	▲	1700
-6 Chicago O'Hare • a	..	1630	..	1630	..	1630	..

All flights
First Class and
Economy Class

	Mo	Tu	We	Th	Fri	Sa	Su
Hours + - Gmt Flight	BA 524	BA 570	BA 524	BA 570	BA 524	BA 570	BA 524
-6 Chicago O'Hare d	..	2000	..	2000	..	2000	..
-5 Detroit Metropolitan Wayne County d	1915	M	1915	M	1915	M	1915
-5 Philadelphia a	2035	..	2035	..	2035	..	2035
Gmt London Airport Terminal 3 (H) a	0905	0930	0905	0930	0905	0930	0905

Non-stop daily 747 service between London and Chicago



All flights
First Class and
Economy Class

	M	Tu	We	Th	Fri	Su
Hours + - Gmt Flight	BA 595	BA 591	BA 591	BA 595	BA 591	BA 591
Gmt London Airport Terminal 3 (H) d	1345	1300	1300	1345	1300	1300
-5 New York BOAC Terminal a	M	M	M	M	M	M
-8 Los Angeles a	1830	2000	2000	1830	2000	2000

All flights
First Class and
Economy Class

	M	Tu	W	Th	Fri	S	Su
Hours + - Gmt Flight	BA 596	BA 594	BA 596	BA 594	BA 596	BA 594	BA 594
-8 Los Angeles d	2030	B	2030	B	2030	B	2030
-5 New York BOAC Terminal d	M	We	M	Fr	M	Sa	Su
Gmt London Airport Terminal 3 (H) a	1500	2140	1500	2140	1500	2140	2140

▲ A film and a choice of seven audio programmes available (hire charge \$2.50)

Traffic restrictions apply to the carriage of passengers over certain sectors. For full details please consult your local BOAC Appointed Travel Agent or any British Airways-BOAC office

Signs and Symbols

- (H) British Airways Associate Hotel bookable with your ticket
- Timings at London to read one hour later from 17 March
- Timings in USA to read one hour earlier from 17 March
- ☒ BA591 arrives New York one hour earlier from 17 March
- ☐ Operated by 747 aircraft between New York and London
- † A technical call will be made between London and Los Angeles
- B Breakfast M Meal ♦ Transit passengers only
- BA British Airways-BOAC

In addition to the meals shown, tea and refreshments are also served at appropriate times

All flights
First Class and
Economy Class

	Mo	Tu	We	Th	F	Sa	Su
	747 VC10	747 Trident	747 VC10	747 Trident	747 VC10	747 Trident	747 Trident
Hours + - Gmt Flight	BA 506	BA 506	BA 506	BA 506	BA 506	BA 506	BA 506
-5 New York BOAC Terminal d	2200	2200	2200	2200	2200	2200	2200
	M	M	M	M	M	M	M
	B	B	B	B	B	B	B
Gmt London Airport Terminal 3 (H) a	Tu 0940	Tu 0940	We 0940	We 0940	Th 0940	Th 0940	Fr 0940
	BA 314	BE 482	BA 316	BE 482	BA 318	BE 482	BE 482
Flight	314	482	316	482	318	482	482
d	1110	1330	1110	1330	1110	1330	1330
	M	M	M	M	M	M	M
+2 Tel Aviv a	1745	1955	1745	1955	1745	1955	1955

All flights
First Class and
Economy Class

	Mo	Tu	We	Th	Fri	S	Su
	Trident 747	VC10 747	Trident 747	Trident 747	VC10 747	Trident 747	VC10 747
Hours + - Gmt Flight	BE 483	BA 325	BE 483	BE 483	BA 315	BE 483	BA 317
+2 Tel Aviv d	0925	1225	0925	0925	1225	0925	1225
Gmt London Airport Terminal 3 (H) a	1215	1525	1215	1215	1525	1215	1525
	BA 507	BA 507	BA 507	BA 507	BA 507	BA 507	BA 507
Flight	507	507	507	507	507	507	507
d	1800	1800	1800	1800	1800	1800	1800
	M	M	M	M	M	M	M
-5 New York BOAC Terminal a	2035	2035	2035	2035	2035	2035	2035

For full details of services
London/New York/London
see pages 6-9

BOAC's exclusive JFK
Passenger Terminal.
Fastest from seat
to street

British
airways
BOAC

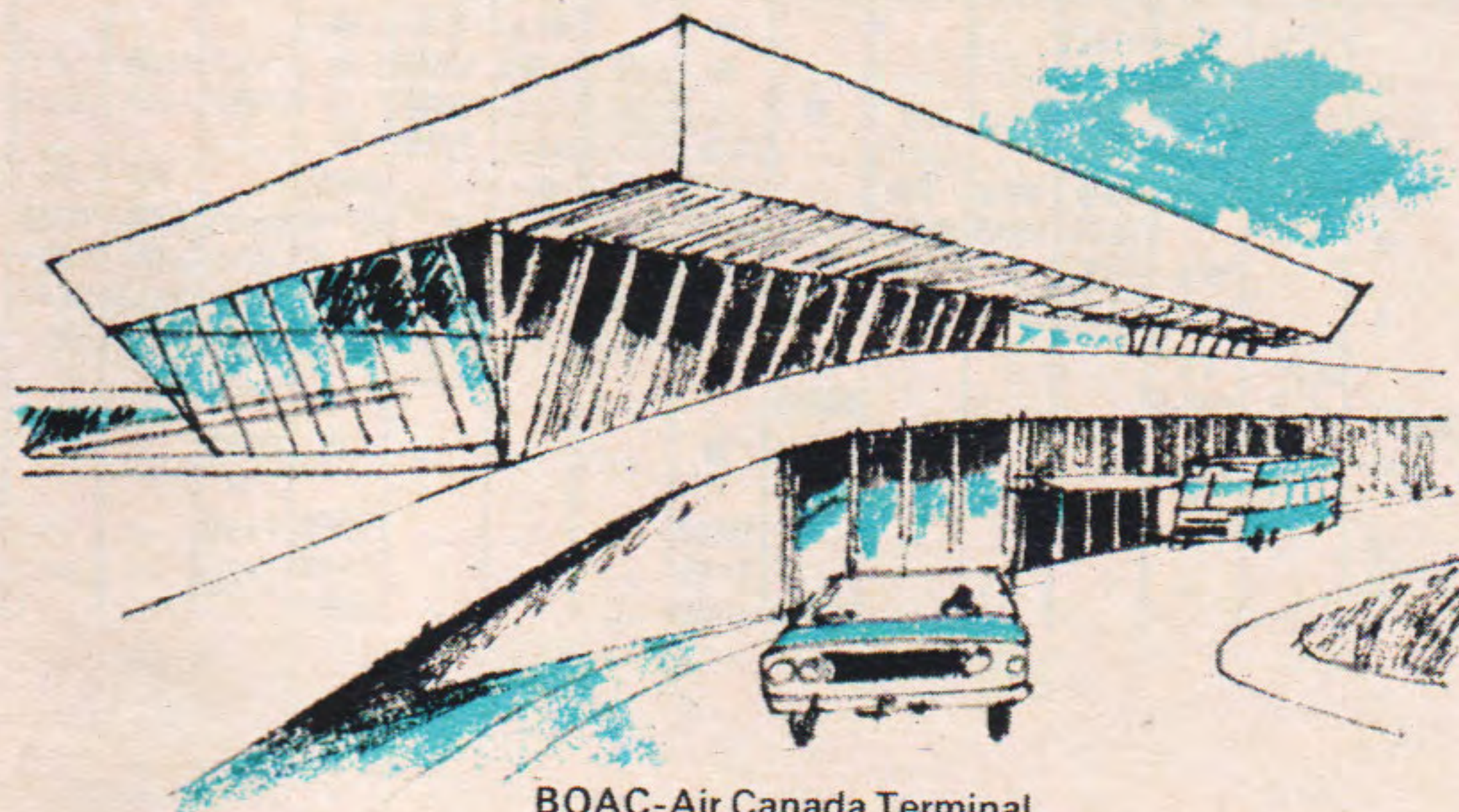

BOAC-Air Canada Terminal
John F. Kennedy International Airport, New York

▲ 747 services: A film and a choice
of seven audio programmes available
(hire charge \$2.50)

BE services arrive and depart London Airport Terminal 1

Traffic restrictions apply to the carriage of passengers over certain
sectors. For full details please consult your local BOAC Appointed
Travel Agent or any British Airways-BOAC office

Signs and Symbols

- Ⓜ British Airways Associate Hotel bookable with your ticket
 - Timings at London to read one hour later from 17 March
 - Arrival timings in USA to read one hour earlier from 17 March

B Breakfast M Meal

BA British Airways-BOAC BE British Airways-BEA

In addition to the meals shown, tea and refreshments
are also served at appropriate times

All flights
First Class and
Economy Class

	Mon	Tue	Wed	
	707	707 DC10	DC8	DC10
	BA	BA	TE	TE
Hours + - Gmt	850	595	579	547
Flight	BA	BA	TE	TE
GMT London Airport	1245	1345
Terminal 3 (H)	d	d
-5 New York	M	▲
BOAC Terminal	d	d
-8 Los Angeles	▲	M
	1830
Flight	TE
	555
-10 Anchorage	d	2000	..	2000
	1145	M	..	M
	1245
-10 Honolulu	a	2335	..	2335
	M	Tu	..	We
	B	0030	..	0030
International date line	Tu
+9 Tokyo	a
	1520
	1605	B	..	B
+9 Osaka	a
	1710
+12 Fiji Nandi (H)	a	..	We	We
	1815	1945
	0400	..
	0625	..
	0715	1945
+12 Auckland	a	We	M	Th
	0725	2110	2240	0655
	0725
	2240
Flight	TE	TE
	555A	555A
	0900	0900
	B	B
+11 Sydney (C)	a	B
	1110	1030
	1140
+11 Melbourne (C)	a	1115
	1300

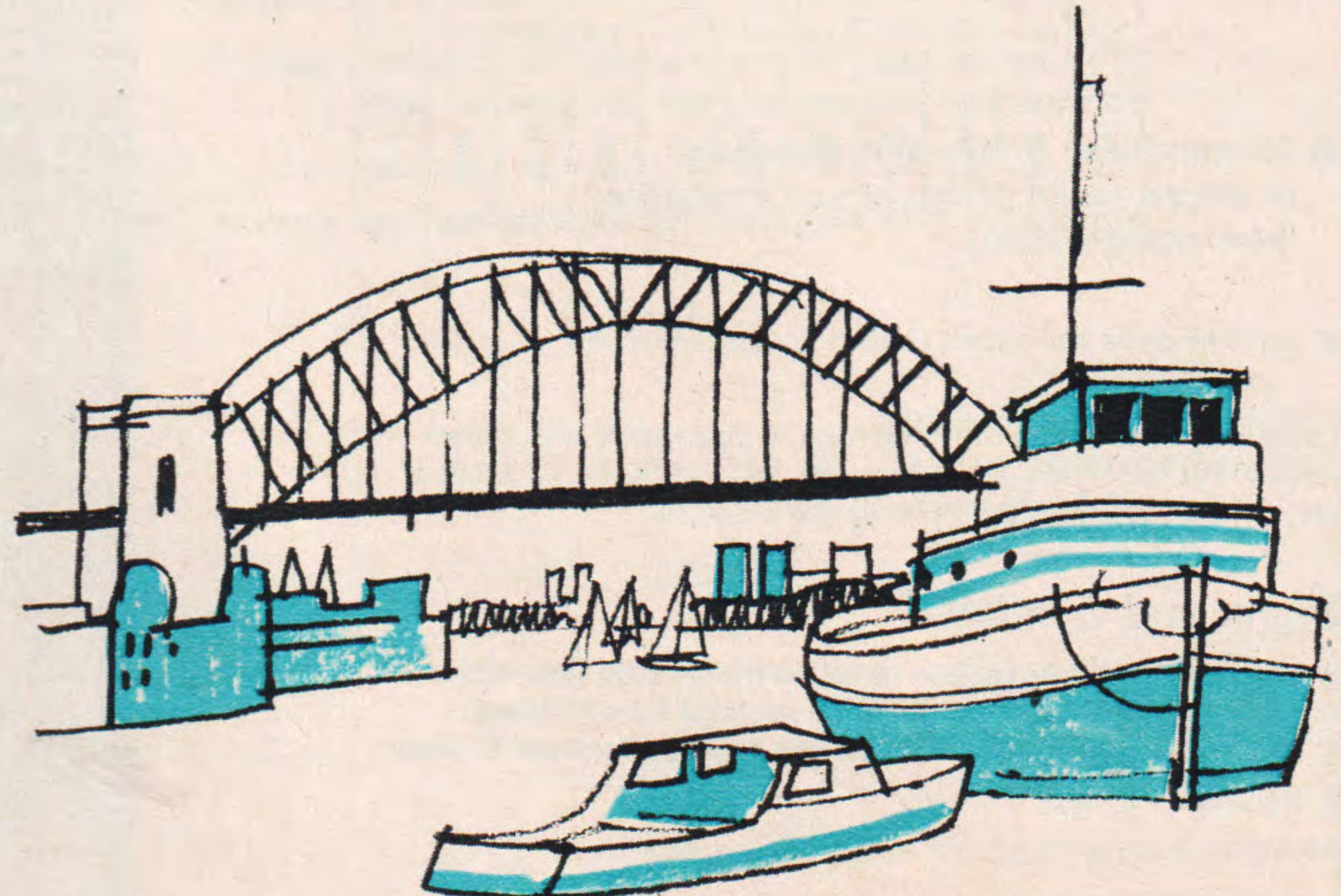

All flights
First Class and
Economy Class

	Thu	Fri
	DC10	VC10
	TE	BA
Hours + - Gmt	555	591
Flight	TE	JL
GMT London Airport	549	412
Terminal 3 (H)	d	JL
+1 Copenhagen (H)	a	..

-5 New York	a	..
BOAC Terminal	d	..

-8 Los Angeles	a	..

-10 Anchorage	a	..
	2000	2130
	M	M
-10 Honolulu	a	..
	2335	0105
	Fr	..
	0030	0205
International date line	B	M
+9 Tokyo	a	B

+9 Osaka	a	..

+12 Fiji Nandi (H)	a	..
	0505	0625
	0600	0715
+12 Auckland	a	..
	0855	..
+11 Sydney (C)	a	..
	..	1030
	..	1140
+11 Melbourne (C)	a	..
	..	1300

▲ A film and a choice of seven audio programmes available (hire charge \$2.50)

Frequent services are available between Nandi and Suva by Air Pacific

For services to the Far East and Australia via the Middle East see pages 58-67

Traffic restrictions apply to the carriage of passengers over certain sectors. For full details please consult your local BOAC Appointed Travel Agent or any British Airways-BOAC office

Signs and Symbols

- (H) British Airways Associate Hotel bookable with your ticket
- Timings at London to read one hour later from 17 March
- (C) Timings in Australia to read one hour earlier from 3 March
- ☒ BA591 arrives New York one hour earlier from 17 March
- † A technical call will be made between London and Los Angeles
- B Breakfast M Meal ‡ First Class passengers only

BA British Airways-BOAC TE Air New Zealand JL Japan Air Lines
In addition to the meals shown, tea and refreshments are also served at appropriate times

All flights
First Class and
Economy Class

		Fri				Sat				Sun				
		VC10	707 DC8	DC8	DC8	747	DC10	DC8	DC8	DC8	DC8	DC10	VC10	DC8
		BA	BA	TE	TE	JL	TE	TE	TE	TE	JL	TE	BA	TE
Hours + - Gmt	Flight	591	595	539	547	422	555	531	539	547	412	555	591	539
Gmt	London Airport Terminal 3 (H) d	1300	1345	1425	1015	..	1300	..
+1	Copenhagen (H) a	M	M	1300	..	M	..
-5	New York BOAC Terminal d	1550	▲	1550	..
-8	Los Angeles a	1715	M	1715	..
	Flight	M	M	M	..
		2000	1830	2000	..
			TE											
			555											
-10	Anchorage d	2130	2000	2000	2000	2130	..
		M	1320	M	1140	..	M	..
-10	Honolulu a	Sa	M	1450	1240	M	Mo	..
		0105	2335	0105	..
							Su							
							0030							
-10	Papeete d	0205	Sa	Mo	0205	..
		..	0235	0235
		M	0345	0345	M	..
International date line														
+9	Tokyo a	B	B	Su	B	Mo	B	B	..
+12	Fiji Nandi (H) a	Su	..	Su	Su	1720	..	Mo	Mo	Mo	1515	..	Tu	..
		0625	..	1200	1945	0400	1200	1945	0625	1200
		d	0715	d	0715
+12	Auckland a	B	Su	M	M	..	Mo	B	M	M	..	Tu	B	M
		0725	1455	2240	..	0725	0655	1455	2240	..	0725	..	1455	..
			TE				TE				TE			
			555A				555A				555A			
		d	..	0900	0900	0900
				B			B				B			
+11	Sydney (C) a	1030	1110	1110	1110	1030	..
		d	1140	1140	..
+11	Melbourne (C) a	1300	1300	..

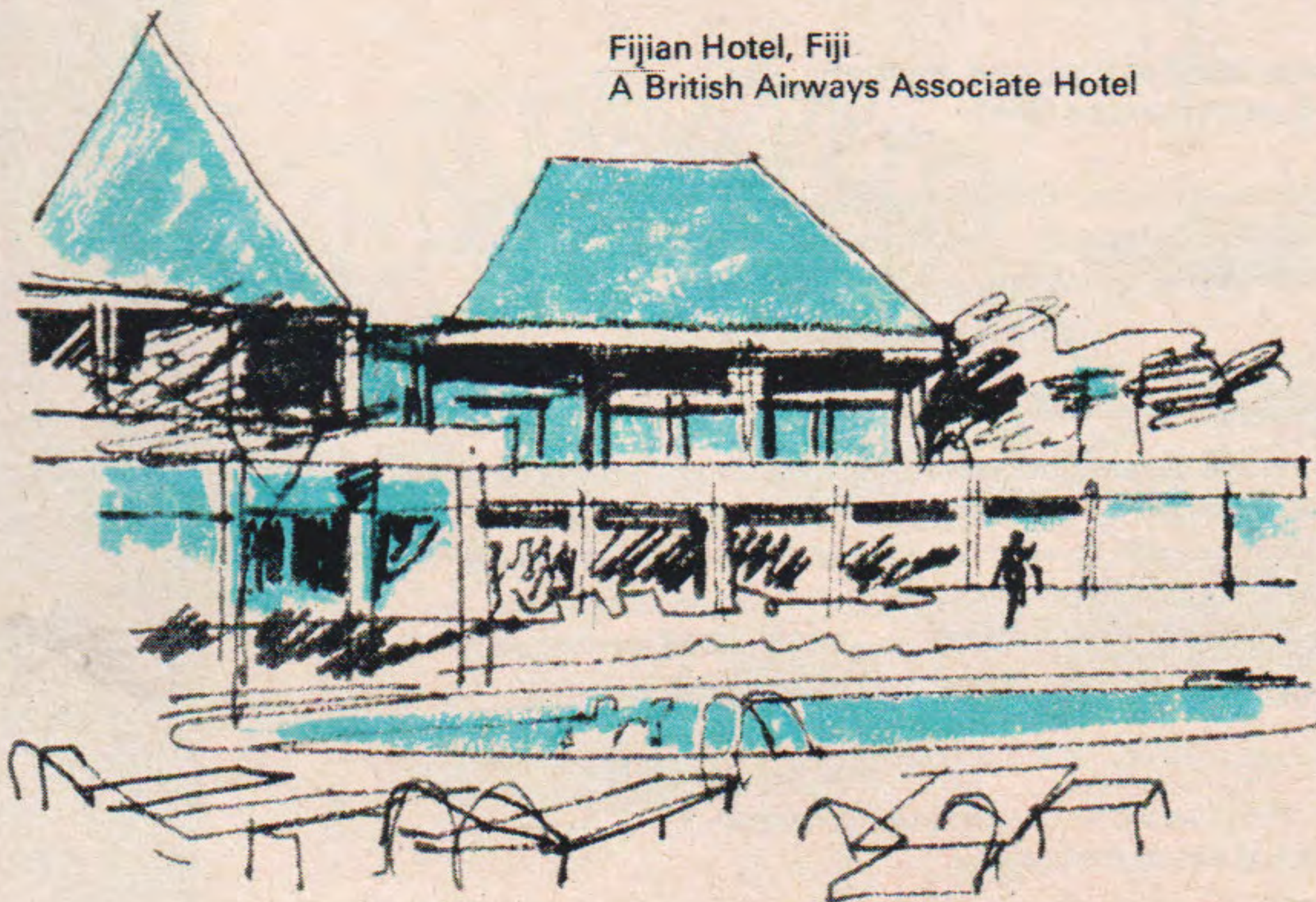

Fijian Hotel, Fiji
A British Airways Associate Hotel



Mocambo Hotel, Nandi, Fiji
A British Airways Associate Hotel

▲ A film and a choice of seven audio programmes available (hire charge \$2.50)

Frequent services are available between Nandi and Suva by Air Pacific

For services to the Far East and Australia via the Middle East see pages 58-67

Traffic restrictions apply to the carriage of passengers over certain sectors. For full details please consult your local BOAC Appointed Travel Agent or any British Airways-BOAC office

Signs and Symbols

- Ⓜ British Airways Associate Hotel bookable with your ticket
- Timings at London to read one hour later from 17 March
- Ⓞ Timings in Australia to read one hour earlier from March 3
- ☒ BA591 arrives New York one hour earlier from 17 March
- † A technical call will be made between London and Los Angeles
- B Breakfast M Meal

BA-British Airways-BOAC TE Air New Zealand JL Japan Air Lines

In addition to the meals shown, tea and refreshments are also served at appropriate times

All flights
First Class and
Economy Class

	Mon	Tue	Wed
Hours + - Gmt Flight	TE 520	TE 546	JL 421
+11 Melbourne ☉	d
+11 Sydney ☉	d
+12 Auckland	a
+12 Fiji Nandi (H)	a
+9 Osaka	d
+9 Tokyo	d
International date line			
-10 Papeete	a
-10 Honolulu	a
-10 Anchorage	a
-8 Los Angeles	a
-5 New York BOAC Terminal	a
Gmt London Airport Terminal 3 (H) ■ a

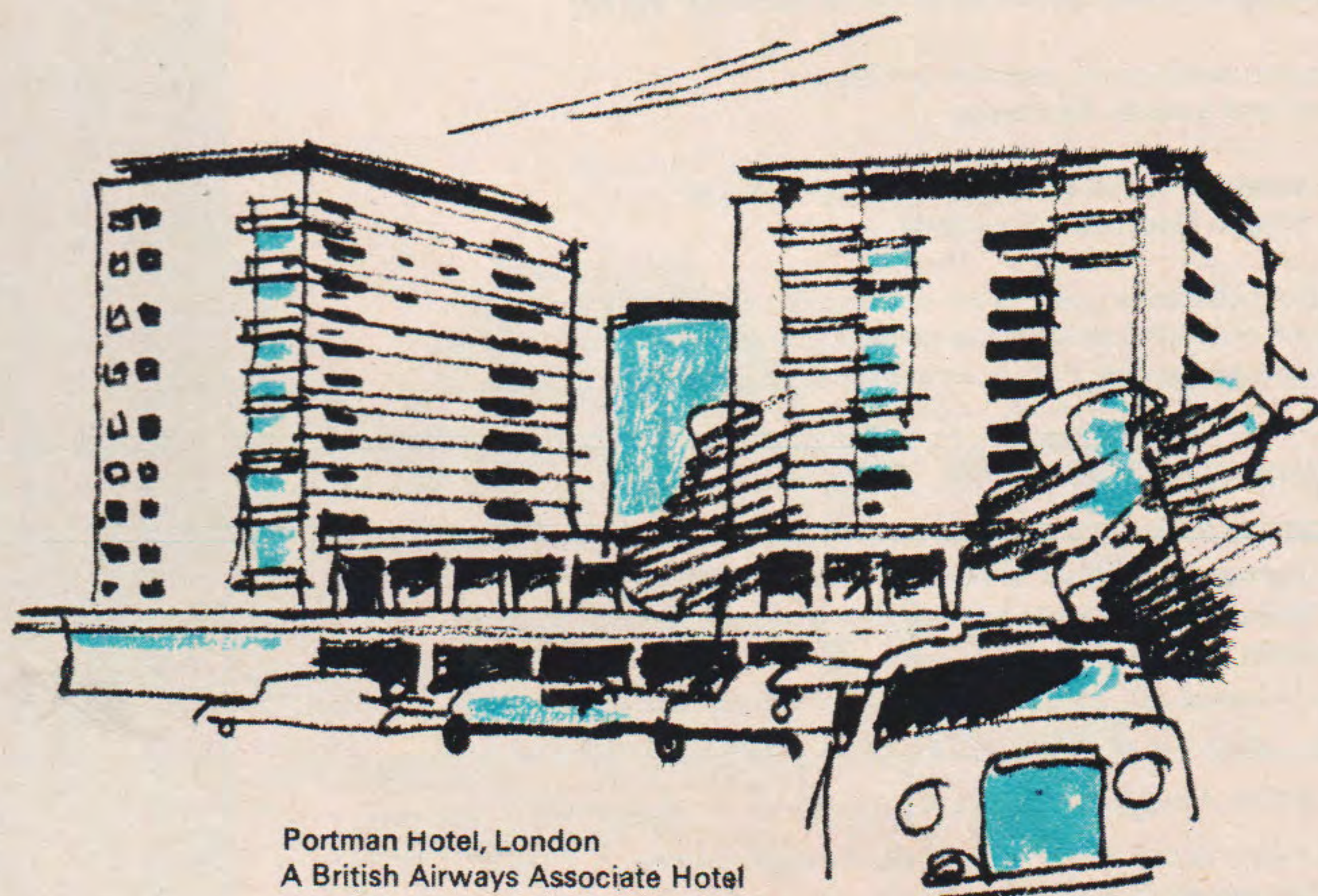

Portman Hotel, London
A British Airways Associate Hotel

All flights
First Class and
Economy Class

	Thu	Fri
Hours + - Gmt Flight	BA 851	JL 411
+11 Melbourne ☉	d
+11 Sydney ☉	d
+12 Auckland	a
+12 Fiji Nandi (H)	a
+9 Osaka	d
+9 Tokyo	d
International date line		
-10 Honolulu	a
-10 Anchorage	a
-8 Los Angeles	a
-5 New York BOAC Terminal	a
+1 Copenhagen (H)	a
Gmt London Airport Terminal 3 (H) ■ a

▲ A film and a choice of seven audio programmes available (hire charge \$2.50)

Frequent services are available between Suva and Nandi by Air Pacific

For services to London via the Middle East see pages 68-76

Traffic restrictions apply to the carriage of passengers over certain sectors. For full details please consult your local BOAC Appointed Travel Agent or any British Airways-BOAC office

Signs and Symbols

- (H) British Airways Associate Hotel bookable with your ticket
 - Operated by 747 aircraft between New York and London
 - Timings at London to read one hour later from 17 March
 - ☉ Timings in Australia to read one hour earlier from 3 March
 - B Breakfast M Meal * Joining passengers only ♦ Transit passengers only
 - BA British Airways-BOAC TE Air New Zealand JL Japan Air Lines
- In addition to the meals shown, tea and refreshments are also served at appropriate times

Australia | New Zealand | Fiji | Japan
Transpacific | North America | Europe | Britain

All flights
First Class and
Economy Class

		F Sat					Sun					
		VC10 747	DC8	DC8	707	DC8	DC10	VC10 747	DC8	DC8	DC10	VC10 747
		BA	TE	TE	BA	JL	TE	BA	TE	TE	TE	BA
Hours + - Gmt	Flight	594	524	548	851	411	556A	594	520	546	556A	594
+11	Melbourne ☉	d 1700	1730	1700	1700
+11	Sydney ☉	a 1810	1810	1810
		d 1915	M	1915	1800	1915
+12	Auckland	a M	2155	M	2145	M
	Flight	d ..	0930	1700	POLAR ROUTE		TE 556	..	0815	1600	TE 556	..
		d Sa	M	M	2300	Su	B	M	2300	Mo
+12	Fiji Nandi ☉	a 0005	1220	1950	0005	1105	1850	..	0005
		d 0105	0105	0105
+9	Osaka	d	1945
+9	Tokyo	a B	2050	..	B	B	B	B
		d	2145	2150
International date line												
-10	Papeete	a	M	Su 0555	..
		d Fr	B	..	Sa	Sa	0800	Su
-10	Honolulu	a 0915	0930	0915	0915
		d 1020	Sa	Sa	1045	1020	1020
-10	Anchorage	a M	0920	0925	M	M	M	M
		d	1020	1025
-8	Los Angeles	a 1730	1800	1730	1800	1730
		d M†	B†	M†	M†
		d 2355	M*	2355	2355
		a B	B	B
		d Sa	Su	Mo
-5	New York BOAC Terminal	a 0800	0800	0800
		d B†	B†	B†
+1	Copenhagen ☉	a M	M	0555	..	M	M
		d	0655
Gmt	London Airport Terminal 3 ☉	a	Su	0505	0740	2140
		d



Fijian Hotel, Fiji
A British Airways Associate Hotel

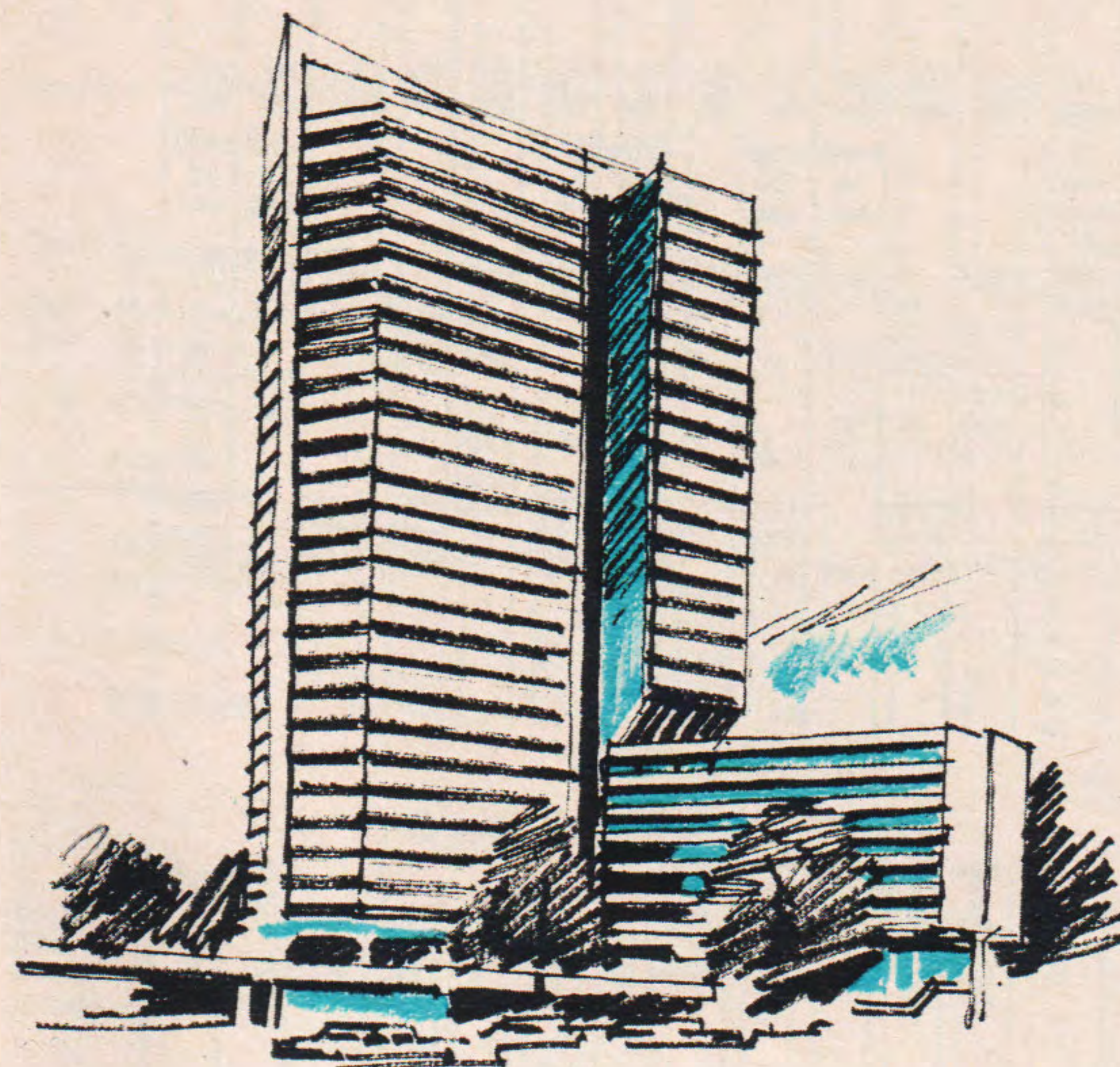

London Penta Hotel
A British Airways Associate Hotel

▲ A film and a choice of seven audio programmes available (hire charge \$2.50)

Frequent services are available between Suva and Nandi by Air Pacific

For services to London via the Middle East see page 68-76

Traffic restrictions apply to the carriage of passengers over certain sectors. For full details please consult your local BOAC Appointed Travel Agent or any British Airways-BOAC office

Signs and Symbols

- ☉ British Airways Associate Hotel bookable with your ticket
- Timings at London to read one hour later from 17 March
- ☉ Timings in Australia to read one hour earlier from 3 March
- Operated by 747 aircraft between New York and London

- B Breakfast M Meal * Joining passengers only
- ♦ Transit passengers only

BA British Airways-BOAC TE Air New Zealand JL Japan Air Lines

In addition to the meals shown, tea and refreshments are also served at appropriate times

All flights
First Class and
Economy Class

		Mon				Tue					
		DC8	707	707	747	DC8	707	DC8	707	747	
Hours + - Gmt	Flight	AC 823	BA 607	BA 601	BA 601	AC 853	BA 609	AC 867	AC 823	BA 607	BA 601
				from 28 Jan	until 21 Jan		from 18 Mar			from 29 Jan	until 22 Jan
Gmt	London Airport Terminal 3 (H) ■ d	1030	..	1215	1215	1430	1445	1605	1100	..	1200
Gmt	Manchester (H) ■ d	..	1100	1100
Gmt	Glasgow ■ a	1140	1145	1540	1210	1145	..
	Prestwick ■ a	1225	1225	..	M	1625	1255	1225	..
-3½	Gander ■ a	1335	M
-4	Halifax ■ a	1450	M	M
	Halifax ■ a	1545	1445
	Halifax ■ a	1600
-5	Montreal ■ a	..	1350	..	1420	..	1650	1815	1630	1350	1410
	Montreal ■ a	..	1420	..	1520	1945	..	1420	1525
-5	Toronto ■ a	..	1525	1500	1640	2055	..	1525	1635
-6	Winnipeg ■ a	1755
	Winnipeg ■ a	1905
-7	Calgary ■ a	2000
	Calgary ■ a	2030
-8	Vancouver ■ a	2045

All flights
First Class and
Economy Class

		Thu		Fri			Sat				
		747	DC8	707	DC8	707	707	DC8	707	707	DC8
Hours + - Gmt	Flight	BA 601	AC 867	BA 613	AC 833	BA 607	BA 651	AC 857	BA 601	AC 853	BA 651
		until 24 Jan		from 21 Mar			4 Jan until 18 Jan			15 Feb only from 9 Mar	
Gmt	London Airport Terminal 3 (H) ■ d	1215	1235	1515	1030	..	1115	1200	1215	1250	1545
Gmt	Manchester (H) ■ d	1100	1100
Gmt	Glasgow ■ a	M	..	1625	..	1145	M	..	M	..	1145
	Prestwick ■ a	1705	..	1225	1225
-4	Halifax ■ a	M
	Halifax ■ a	M
	Halifax ■ a	1250
-5	Montreal ■ a	1420	1445	..	1435	1350	1420	..	1350
	Montreal ■ a	1520	1420	1520	..	1420
-5	Toronto ■ a	1640	..	1810	..	1525	1400	1455	1640	..	1525
-8	Vancouver ■ a	1430	1455

All flights
Economy Class
only

		Mo	Tu	W	Th	Fri
		Vis	Vis	Vis	Vis	Vis
Hours + - Gmt	Flight	BA 541	BA 547	BA 541	BA 547	BA 541
Gmt	Belfast (H) ■ d	1045	..	1045	..	1045
Gmt	Aberdeen ■ d	..	1000	..	1000	..
Gmt	Edinburgh ■ a	..	1040	..	1040	..
	Edinburgh ■ a	..	1105	..	1105	..
Gmt	Glasgow ■ a	1125	1140	1125	1140	1125
	Prestwick ■ a	1125	1140	1125	1140	1125

Viscount services
operated by Cambrian
Airways for British
Airways-BOAC

All flights
First Class and
Economy Class

		Wed				Thu					
		707	DC8	707	747	DC8	DC8	DC8	707	DC8	707
Hours + - Gmt	Flight	BA 607	AC 857	BA 601	BA 601	AC 867	AC 853	AC 823	BA 607	AC 857	BA 601
				from 30 Jan	until 23 Jan						31 Jan until 14 Mar
Gmt	London Airport Terminal 3 (H) ■ d	..	1200	1215	1215	1235	1440	1030	..	1200	1215
Gmt	Manchester (H) ■ d	1100	1100
Gmt	Glasgow ■ a	1145	1140	1145
	Prestwick ■ a	1225	M	1225	1225
-3½	Gander ■ a	1335
	Gander ■ a	M	..	M	1450	M	..	M
	Gander ■ a	1545
-4	Halifax ■ a
	Halifax ■ a
-5	Montreal ■ a	1350	..	1420	1420	1445	1350	..	1420
	Montreal ■ a	1420	..	1450	1520	1420	..	1450
-5	Toronto ■ a	1525	1455	1555	1640	1525	1455	1555
-7	Edmonton ■ a	1625
	Edmonton ■ a	1735
-7	Calgary ■ a	1815
	Calgary ■ a	1845
-8	Vancouver ■ a	1900

All flights
First Class and
Economy Class,
except as shown ø

		Sat				Sun					
		747	707	707	707	DC8	707	707	DC8	747	DC8
Hours + - Gmt	Flight	BA 601	ø	ø	ø	AC 853	BA 651	BA 607	AC 857	BA 601	AC 867
		until 24 Jan	until 12 Jan	2 Mar only	from 10 Mar		6 Jan until 13 Jan				
Gmt	London Airport Terminal 3 (H) ■ d	1215	1545	1545	1545	1940	0915	..	1200	1215	1235
Gmt	Manchester (H) ■ d	1100
Gmt	Glasgow ■ a	M	..	1655	1145	..	M	..
	Prestwick ■ a	..	M	1740	M	1225
-5	Montreal ■ a	1420	..	M	1350	..	1420	1445
	Montreal ■ a	1520	1420	..	1520	..
-6	Toronto ■ a	1640	1830	1945	1830	..	1200	1525	1455	1640	..
	Toronto ■ a	2140
	Toronto ■ a	2250
-8	Vancouver ■ a	2340

▲ 747 aircraft: A film and a choice of seven audio programmes available (hire charge \$2.50)

Traffic restrictions apply to the carriage of passengers over certain sectors. For full details please consult your local BOAC Appointed Travel Agent or any British Airways-BOAC office

Signs and Symbols

(H) British Airways Associate Hotel bookable with your ticket

■ Timings in Britain to read one hour later from 17 March

ø Operates Economy Class only

BA British Airways-BOAC AC Air Canada M Meal Vis Viscount

In addition to the meals shown, tea and refreshments are also served at appropriate times

All flights
First Class and
Economy Class

		Mon					Tue						
		DC8	707	DC8	707	747	707	DC8	707	DC8	707	747	DC8
Hours + - Gmt	Flight	AC 820	BA 608	AC 866	BA 600	BA 600	BA 610	AC 852	BA 608	AC 866	BA 600	BA 600	AC 856
					from 28 Jan	until 21 Jan	from 18 Mar				from 29 Jan	until 22 Jan	
-8	Vancouver	d	1125
-7	Calgary	d	1335
-7	Edmonton	d	1405
-5	Toronto	d	1445
-5	Montreal	d	1800	1950	2000	2000	..	1530	1800	1910	2000	2000	2100
-4	Halifax	d	1900	2010	2100	2110	..
-3½	Gander	d	1945	2140	..	2210	2145	..	1945	2105	2145	2210	..
Gmt	Glasgow	a	0530	0625	0625	▲	..
Gmt	Prestwick	d	0605	0705	0705
Gmt	Manchester (H)	a	..	0750	0750
Gmt	London Airport	a
	Terminal 3 (H)	a	0710	..	0855	0745	0925	0900	0640	..	0820	0900	0925

All flights
First Class and
Economy Class,
except as shown ø

		Thu			Fri			Sat						
		DC8	707	707	747	707	747	DC8	707	707	707	DC8	DC8	707
Hours + - Gmt	Flight	AC 866	BA 610	BA 600	BA 600	BA 608	BA 600	AC 856	BA 652	BA 652	BA 652	AC 852	AC 832	AC 832
				31 Jan until 7 Mar	until 24 Jan from 14 Mar	ø	ø	ø	ø	ø	ø	ø
-8	Vancouver	d
-6	Winnipeg	d
-5	Toronto	d	1950	2000	2000	1800	2000	2100	2200	2200	2230	1800
-5	Montreal	a	2050	..	2110	1900	2110	1900
-4	Halifax	d	2140	2145	..	2210	1945	2210	..	M	M	..	1700	1945
Gmt	Glasgow	a	..	B	B	..	0625	B	B	..	2010	2010
Gmt	Prestwick	d	0705	B	B
Gmt	Manchester (H)	a	0750
Gmt	London Airport	a
	Terminal 3 (H)	a	0855	0900	0745	0925	..	0925	0855	0945	1105	1015	1310	0540

All flights
Economy Class
only

		Mo	Tu	W	Th	Fri
		Vis	Vis	Vis	Vis	Vis
Hours + - Gmt	Flight	BA 548	BA 542	BA 542	BA 548	BA 542
Gmt	Glasgow	d	0755	0805	0755	0805
Gmt	Prestwick	d	0830	..	0830	..
Gmt	Edinburgh	d	0850	..	0850	..
Gmt	Aberdeen	a	0930	..	0930	..
Gmt	Belfast (H)	a	..	0845	..	0845

Viscount services
operated by Cambrian
Airways for British
Airways-BOAC

All flights
First Class and
Economy Class

		Wed					Thu		
		DC8	707	DC8	707	747	DC8	DC8	707
Hours + - Gmt	Flight	AC 824	BA 608	AC 866	BA 600	BA 600	AC 856	AC 852	AC 820
					from 30 Jan	until 23 Jan			
-8	Vancouver	d	1250	..
-5	Toronto	d	1800	..	2000	2000	2100	..	1800
-5	Montreal	d	1900	..	2100	2110	1900
-4	Halifax	d	1700	1945	2105	2145	2210	..	1945
-3½	Gander	d	1920
Gmt	Glasgow	a	0505	0625	1925
Gmt	Prestwick	d	0540	0705	2110
Gmt	Manchester (H)	a	..	0750	1900
Gmt	London Airport	a	1945
	Terminal 3 (H)	a	0645	..	0820	0900	0925	0855	0600

All flights
First Class and
Economy Class,
except as shown ø

		Sat			Sun					
		747	DC8	707	DC8	DC8	707	747	707	DC8
Hours + - Gmt	Flight	BA 600	AC 856	ø ø BA 652	AC 864	AC 852	BA 608	BA 600	BA 652	AC 856
				ø ø					ø	
-8	Vancouver	d	1145	ø	..
-7	Calgary	d	1355	6 Jan until 13 Jan	..
-6	Winnipeg	d	1425
-5	Toronto	d	2000	2100	2130	0830	..	1800	2000	2030
-5	Montreal	d	2110	0930	..	1900	2110	2100
Gmt	Glasgow	a	1750
Gmt	Prestwick	d	0645	0625
Gmt	Manchester (H)	a	0720	0705
Gmt	London Airport	a	0750
	Terminal 3 (H)	a	0925	0855	0915	2135	0825	..	0925	0815

▲ 747 aircraft: A film and a choice of seven audio programmes available (hire charge \$2.50)

Traffic restrictions apply to the carriage of passengers over certain sectors. For full details please consult your local BOAC Appointed Travel Agent or any British Airways-BOAC office

Signs and Symbols

- (H) British Airways Associate Hotel bookable with your ticket
 - Timings in Britain to read one hour later from 17 March
 - ø BA652 Sa operates until 12 Jan, Feb 2 only and from 2 March
 - ø Operates Economy Class only
 - BA British Airways-BOAC AC Air Canada B Breakfast M Meal Vis Viscount
- In addition to the meals shown, tea and refreshments are also served at appropriate times

All flights
First Class and
Economy Class

		Th		Fri		Sat	
		VC10	707	VC10	747 VC10	VC10	707
Hours + - Gmt	Flight	BA 537	BA 695	BA 669	BA 501	BA 537	BA 675
Gmt	London Airport Terminal 3 (H)	d ..	1315	1045	1100	..	1230
Gmt	Manchester (H)	d 1130	1130	..
Gmt	Glasgow	a 1215	M
	Prestwick	d 1255	1255	..
+1	Madrid	a ..	M	M	▲	..	M
	New York BOAC Terminal	a 1510	1335	1510	..
	Bermuda	d 1615	▲	..	1615	1615	..
-4	Nassau	a	1410	1555
	Freeport	a	1500	1645
-5	Kingston (H)	a	M	M	M	..
-6	Mexico City	a	1615	M	M	..
-4	Antigua	a	1805
	St. Lucia	a ..	1750
	Barbados	a 2235	1910	..	2140	2140	..
-4	Trinidad	a 2305	1955	..	2210	2210	..
	Georgetown (H)	a 2350	2040	..	2255	2255	..
	Caracas	a	2010
							M
							2125
							2350

Mo Tu W Th Fri

All flights
Economy Class
only

		Vis	Vis	Vis	Vis	Vis	Vis
Hours + - Gmt	Flight	BA 541	BA 547	BA 541	BA 547	BA 541	BA 547
Gmt	Belfast (H)	d 1045	..	1045	..	1045	1045
Gmt	Aberdeen	d ..	1000	..	1000	..	1000
Gmt	Edinburgh	a ..	1040	..	1040	..	1040
	Glasgow Prestwick	a 1125	1140	1125	1140	1125	1140

BA541, BA547 connect at Glasgow Prestwick with BA537 services to the Caribbean and West Indies.

Viscount services are operated by Cambrian Airways for British Airways-BOAC.

All flights
First Class and
Economy Class

		Sun	
		VC10	747 VC10
Hours + - Gmt	Flight	BA 669	BA 501
Gmt	London Airport Terminal 3 (H)	d 1045	1100
Gmt	Manchester (H)	d ..	M
Gmt	Glasgow	a
	Prestwick	d M	▲
-5	New York BOAC Terminal	a ..	1335
	Bermuda	d 1410	..
	Nassau	a 1615	M
-5	Kingston (H)	a
	Panama City	a
-4	Antigua	a ..	2110
	Barbados	a ..	2140
-4	Trinidad	a ..	2305
	Georgetown (H)	a ..	0150

For Daily services see page 26

▲ A film and a choice of seven audio programmes available (hire charge \$2.50)

Traffic restrictions apply to the carriage of passengers over certain sectors. For full details please consult your local BOAC Appointed Travel Agent or any British Airways-BOAC office

Signs and Symbols

- (H) British Airways Associate Hotel bookable with your ticket
- ◇ BA501 arrives New York one hour earlier from 17 March
- Timings in Britain to read one hour later from 17 March

M Meal

BA British Airways-BOAC VA VIASA

In addition to the meals shown, tea and refreshments are also served at appropriate times

All flights
First Class and
Economy Class,
except BA678

		Daily			Mon		Tue			
		VC10	VC10	VC10	VC10	VC10	707	707	VC10	VC10
Hours + - Gmt	Flight	BA 491	BA 500	BA 500	BA 538	BA 538	BA 672	BA 682	BA 538	BA 538
-3 ³ / ₄	Georgetown ^H d	1020	1020	..	1445
-4	Trinidad a	1105	1105	..	1530
-4	St Lucia d	1200	1200	..	1615	..	1230
-4	Barbados a	1245	1245	..	1700	..	1315
-4	Antigua d	1330	1330	..	1745	..	1400
-6	Mexico City d	1425	1425
-5	Panama City d	1510	1510	1115
-5	Kingston ^H a	1300	M	M	M
-5	Montego Bay a	..	1300	1300	1430	M
-5	Nassau a	..	1330	1330	1515
-5	Nassau a	..	1400	1400	1510
-4	Bermuda a	..	M	M	M	M	1900	..	2340	1855
-5	New York BOAC Terminal a	1355	1955	..	0035	1950
	Flight d	M 1505	BA 538	BA 500	BA 500	1930	2000
		..	M B	M B	M B	M	M B	..
Gmt	Glasgow a	..	0655	M	0655	M	B	0655
Gmt	Prestwick [■] d	..	0735	B	0735	B	B	0735
Gmt	Manchester ^H [■] a	..	0820	..	0820	0820	..
Gmt	London Airport Terminal 3 ^H [■] a	Dly	..	Tu	Tu	Tu	..	We
		0745	..	0745	0635	0550	1115	..

BA548, BA542 connect at Glasgow Prestwick with BA538 services from the Caribbean and West Indies

Viscount services are operated by Cambrian Airways for British Airways-BOAC

		Mo	Tu	W	Th	Fri
		Vis	Vis	Vis	Vis	Vis
Hours + - Gmt	Flight	BA 548	BA 542	BA 542	BA 548	BA 542
Gmt	Glasgow a	0755	0805	0805	0755	0805
Gmt	Prestwick [■] d	0830	0830	..
Gmt	Edinburgh [■] d	0850	0850	..
Gmt	Aberdeen [■] a	0930	0930	..
Gmt	Belfast ^H [■] a	..	0845	0845	..	0845

All flights
First Class and
Economy Class

		Tu	Wed	Thu
		707	VC10	VC10
Hours + - Gmt	Flight	BA 684	BA 680	BA 538
-5	Lima d
-4	Caracas a
-3 ³ / ₄	Georgetown ^H d
-4	Trinidad a
-4	Barbados a	1530
-4	Antigua a	1615
-5	Panama City d	1700
-5	Kingston ^H a	1755
-5	Nassau Freeport a	1840
-4	Bermuda a
-5	New York BOAC Terminal a
	Flight d	B	B	..
Gmt	Glasgow a	..	0655	..
Gmt	Prestwick [■] d	..	0735	..
Gmt	Manchester ^H [■] a	..	0820	..
Gmt	London Airport Terminal 3 ^H [■] a	We
		0625	1235	..
		..	0745	0635
		..	0720	1035
		..	0745	0630

▲ A film and a choice of seven audio programmes available (hire charge \$2.50)

Traffic restrictions apply to the carriage of passengers over certain sectors. For full details please consult your local BOAC Appointed Travel Agent or any British Airways-BOAC office

Signs and Symbols

^H British Airways Associate Hotel bookable with your ticket

[■] Timings in Britain to read one hour later from 17 March

∅ Operates Economy Class only

B Breakfast M Meal

BA British Airways-BOAC Vis Viscount

In addition to the meals shown, tea and refreshments are also served at appropriate times

All flights
First Class and
Economy Class

		Th		Fri			Sat							
		707	VC10	VC10	VC10	707	707	VC10	VC10	VC10	707	VC10	VC10	DC8
Hours + - Gmt	Flight	BA 688	BA 680	BA 538	BA 538	BA 696	BA 690	BA 670	BA 538	BA 538	BA 692	BA 676	BA 680	VA 710
-5	Lima	d	1145 M
-5	Bogota	a	1435
		d	1520 M*
-4	Caracas	a	1800
		d	1840	2100
-3½	Georgetown (H)	d	1400 M	..	1020	1020	1400 M
-4	Trinidad	a	1445	..	1105	1105	1445
		d	1530	..	1200	1200	1530	..	1230	1230	1530
-4	St. Lucia	a	1615
		d	1700
-4	Barbados	a	1615	..	1245	1245	1615	..	1315	1315	1735
		d	1700	..	1330	1330	1700	..	1400	1400	1820
-4	Antigua	a	1425	1425	1755	2005
		d	1510	1510	1840	2050
-6	Mexico City	d	1115
-5	Kingston (H)	d	M	1915 M	M	M	M	M	M	M	M	..	2045 M	..
-5	Nassau	a	..	2045	M	2215
		d	..	2130	1830	M	2300
-5	Freeport	a	1505
		d	M	1550
-4	Bermuda	a	2000	2130	1855
		d	2055	2225	1950
-5	New York BOAC Terminal	a	M	M	1815	1815	M*	1745	1745	..	M	M
		Flight												
		d	▲	..	1930	2000	▲	▲	..	1930	2000	▲	..	Su
+1	Madrid	a	M	M	1030
		d	B	B	1115
		d	Sa	Su
Gmt	Glasgow	a	B	B	0655	M	B	B	B	0655	M	B	B	B
	Prestwick	d	0735	B	0735	B
Gmt	Manchester (H)	a	0820	0820
Gmt	London Airport	a	Fr	Fr	..	Sa	Sa	Sa	Sa	..	Su	Su	Su	Su
	Terminal 3 (H)	a	0735	1035	..	0745	0625	0835	0905	..	0745	0625	0630	1205

All flights
Economy Class
only

		Mo	Tu	W	Th	Fri
		Vis	Vis	Vis	Vis	Vis
Hours + - Gmt	Flight	BA 548	BA 542	BA 542	BA 548	BA 542
Gmt	Glasgow	d	0755	0805	0755	0805
	Prestwick	a	0830	..	0830	0830
Gmt	Edinburgh	d	0850	..	0850	0850
		d	0930	..
Gmt	Aberdeen	a	0930	..	0930	..
Gmt	Belfast (H)	a	..	0845	0845	..

BA548, BA542 connect at
Glasgow Prestwick with
BA538 services from
the Caribbean and
West Indies

Viscount services are
operated by Cambrian
Airways for British
Airways-BOAC

All flights
First Class and
Economy Class

		Sun			
		VC10	VC10	707	VC10
Hours + - Gmt	Flight	BA 538	BA 538	BA 694	BA 670
-4	Trinidad	d	1230	1230	1630
-4	Barbados	a	1315	1315	1715
		d	1400	1400	1820
-4	Antigua	a	1915
		d	2000
-5	Nassau	d	M	M	..
		d	1830
-4	Bermuda	a	M
		d	2130
-5	New York BOAC Terminal	a	1745	1745	▲
		a	M*
		Flight			
		d	1930	2000	..
		d	M	B	..
		d	Mo
Gmt	Glasgow	a	0655	M	B
	Prestwick	d	0735	B	..
Gmt	Manchester (H)	a	0820
Gmt	London Airport	a	..	Mo	Mo
	Terminal 3 (H)	a	..	0745	0745
		a	..	0905	..

For Daily services see page 30

Non-stop daily 747 Miami to London

**British
airways**
BOAC

▲ A film and a choice of seven audio
programmes available (hire charge \$2.50)

Traffic restrictions apply to the carriage of passengers over certain
sectors. For full details please consult your local BOAC Appointed
Travel Agent or any British Airways-BOAC office

Signs and Symbols

(H) British Airways Associate Hotel bookable with your ticket
■ Timings in Britain to read one hour later from 17 March

B Breakfast M Meal * Joining passengers only

BA British Airways-BOAC

In addition to the meals shown, tea and refreshments
are also served at appropriate times

Daily

All flights
First Class and
Economy Class,
except as shown ∅

Hours + - Gmt	Flight	BE 602	BE 006	BE 756	BE 416	BE 622	BE 506	BE 742	BE 352	BE 576	BE 642	BE 564	BE 366	BE 111
	London Airport Terminal 1 (H)	d 0835	0900	0905	0915	0915	0925	0930	0930	0950	1010	1015	1015	1025
+1	Frankfurt-on-Main	a 1055
+1	Paris (H)	a ..	1100
+1	Stockholm	a	1220
+2	Istanbul	a	1440
+1	Hanover	a	1135
+1	Amsterdam	a ..	only	1120
+1	Copenhagen (H)	a	1210
+1	Rome	a	1245
+1	Geneva	a	1210
+1	Munich	a	1250
+1	Zurich (H)	a	1245
+1	Milan	a	1300	..
+1	Bremen	a	1245

All flights
First Class and
Economy Class

Hours + - Gmt	Flight	BE 686	BA 782	BA 202	BA 021	SU 244	BE 362	BA 860	BA 914	BE 362	BE 686	SU 242	BA 786
	London Airport Terminal 3 (H)	d 1055	1515	1645	1900	0905	1025	1035	1045	1025	1055	1420	1515
+1	Warsaw	a 1415	1415
+1	Frankfurt-on-Main	a	1910	M	M
+1	Zurich (H)	a ..	1745	..	2135	1745
+1	Rome	a	1400
+1	Venice	a	1330	1330
+3	Moscow	a	1535	..	1710	2050	..

All flights
First Class and
Economy Class,
except as shown ∅

Hours + - Gmt	Flight	BE 362	BE 672	BE 672	BA 860	BE 686	BE 374	SU 581	BA 924	BA 724	BA 033
	London Airport Terminal 3 (H)	d 1025	1015	1050	1035	1055	1005	1055	1430	1645	1900
+1	Frankfurt-on-Main	a	1910	2125
+1	Warsaw	a	M	1415	M
+1	Turin	a	1250
+1	Rome	a	1745
+1	Venice	a 1330
+3	Moscow	a ..	1645	1620	1710	1725

Daily

Mon

All flights
First Class and
Economy Class,
except as shown ∅

Hours + - Gmt	Flight	BE 184	BE 456	BE 542	BE 262	BE 772	BE 782	BE 616	BE 374	BE 672	BE 672
	London Airport Terminal 1 (H)	d 1035	1040	1110	1130	1130	1135	1220	1005	1015	1050
+1	Madrid	a 1240
+2	Athens	a ..	1405
+1	Brussels (H)	a	1305
+1	Lisbon	a	1455
+2	Helsinki	a	1610
+1	Oslo	a	1430
+1	Berlin	a	1500
+1	Turin	a	1250
+3	Moscow	a	1645	1620

All flights
First Class and
Economy Class,
except as shown ∅

Hours + - Gmt	Flight	IL62	BA 808	BA 718	BA 027	BE 374	BE 672	BE 672	BE 686	SU 581	BA 920	BA 720
	London Airport Terminal 3 (H)	d 0905	1510	1645	1900	1005	1015	1050	1055	1055	1430	1510
+1	Frankfurt-on-Main	a	1910
+1	Zurich (H)	a ..	1745	..	2135	M	1745
+1	Turin	a	1250
+1	Warsaw	a	1415
+1	Rome	a	1745	..
+3	Moscow	a 1535	1645	1620	..	1725

The BEA services shown are a selection only. Full details of all BEA services are available at any British Airways-BOAC office

BE services depart London Airport Terminal 1
SU services depart London Airport Terminal 2

Signs and Symbols

- (H) British Airways Associate Hotel bookable with your ticket
- Timings at London to read one hour later from 17 March
- ◆ Arrival timings to read one hour earlier from 17 March
- † BE756 does not operate Sundays
- Φ BE006 Saturday operated by BAC111 aircraft
- ∅ Operates Economy Class only

M Meal

BA British Airways-BOAC BE British Airways-BEA SU Aeroflot

111 BAC111 IL62 Ilyushin 62

In addition to the meals shown, tea and refreshments are also served at appropriate times

Daily

All flights
First Class and
Economy Class,
except as shown ∅

Hours + - Gmt	Flight	Trident	111	Trident	Trident	Trident	Trident	Trident	Trident	Trident	Trident	Trident	Trident
		∅ □	■ ∅	■	■	■	∅ □	∇	■ ∅	∇	∇	∇	■ ∅
		BE	BE	BE	BE	BE	BE	BE	BE	BE	BE	BE	BE
003	London Airport Terminal 1 (H) ■ a	0845	0935	0955	1125	1130	1040	1205	1245	1335	1325	1425	1355
+1	Paris (H)	d	0845
+1	Bremen	d	0910
+1	Brussels (H)	d	..	0955
+2	Athens	d	1000
+1	Rome	d	1015
+1	Amsterdam	d	1045
+1	Frankfurt-on-Main	d	1140
+1	Hanover	d	1230
+1	Copenhagen (H)	d	..	only	1255
+1	Geneva	d	1305
+1	Stockholm	d	1310
+1	Zurich (H)	d	1330	..
+1	Munich	d	1330

Mo Tue

Wed

All flights
First Class and
Economy Class

Hours + - Gmt	Flight	Trident	IL62	747	747	VC10	Trident	VC10	IL62	IL62	Trident	Trident	707
		BE	SU	BA	BA	BA	BE	BA	SU	SU	BE	BE	BA
673	London Airport Terminal 3 (H) ■ a	1835	1940	0750	0820	1045	1510	0910	1250	1425	1510	1645	1820
+3	Moscow	d	1805	1850	1200	1335	1740
+1	Rome	d	0755
+1	Venice	d	1415	1415
+1	Warsaw	d	1520	M	..
+1	Frankfurt-on-Main	d	0750
+1	Zurich (H)	d	..	0710	..	1015

Sat Sun

All flights
First Class and
Economy Class,
except as shown ∅

Hours + - Gmt	Flight	Trident	IL62	747	Trident	707
		BE	SU	BA	BE	BA
673	London Airport Terminal 3 (H) ■ a	1835	1940	0910	1420	1820
+3	Moscow	d	1805	1850	..	1740
+1	Rome	d	..	0755
+1	Turin	d	..	B	1340	M

Daily

Mon

All flights
First Class and
Economy Class,
except as shown ∅

Hours + - Gmt	Flight	111	Trident	Trident	Trident	Trident	Trident	Trident	747	Trident	Trident
		∅	■	■	■	■	■	■	BA	∅	BE
		BE	BE	BE	BE	BE	BE	BE	815	BE	BE
617	London Airport Terminal 3 (H) ■ a	1420	1430	1525	1605	1700	1730	1740	0840	1420	1645
+1	Rome	d	0725
+1	Berlin	d	1335
+1	Milan	d	..	1345
+1	Madrid	d	1425
+1	Oslo	d	1515
+1	Lisbon	d	1540
+2	Istanbul	d	1555
+2	Helsinki	d	1700
+1	Warsaw	d	1520
+1	Turin	d	1340

Th Fri

Sat

All flights
First Class and
Economy Class,
except as shown ∅

Hours + - Gmt	Flight	747	747	747	IL62	Trident	Trident	Trident	Trident	Trident
		BA	BA	BA	SU	BE	BE	BE	BE	BE
817	London Airport Terminal 3 (H) ■ a	0805	0815	0750	0855	1420	1645	1835	1510	1645
+3	Moscow	d	0805	1805
+1	Turin	d	1340
+1	Venice	d	1415	..
+1	Warsaw	d	1520	1520
+1	Frankfurt-on-Main	d	..	0745
+1	Zurich (H)	d	0725	..	0710

The BEA services shown are a selection only. Full details of all BEA services are available at any British Airways-BOAC office

BE services arrive London airport Terminal 1
SU services arrive London Airport Terminal 2

Signs and Symbols

- (H) British Airways Associate Hotel bookable with your ticket
- Timings at London to read one hour later from 17 March
- ∇ Departure timings to read one hour earlier from 17 March
- Does not operate Sundays
- ∅ Operates Economy Class only
- B Breakfast M Meal

BA British Airways-BOAC BE British Airways-BEA SU Aeroflot

111 BAC111 IL62 Ilyushin 62

In addition to the meals shown, tea and refreshments are also served at appropriate times

All flights
First Class and
Economy Class

	727	747	707	VC10	707	707	707	707	747	VC10	VC10	VC10	707	VC10
	IR	AI	SV	GF	ME	ME	ME	IR	BA	BA	BA	BA	SQ	BA
Hours + - Gmt	Flight													
Gmt	London Airport													
	Terminal 3 (H) ■													
	Paris (H)													
+1	Frankfurt-on-Main													
+1	Zurich (H)													
+1	Geneva													
+1	Rome													
+2	Athens													
+2	Beirut													
	Flight													
+3	Bahrain (H)													
+3	Jeddah													
+3	Baghdad													
+3	Riyadh													
+3	Doha (H)													
+3	Dhahran													
+3	Kuwait													
+3½	Teheran													
+4	Abu Dhabi													
+4	Dubai													
+4	Muscat													
+5	Karachi													
+5½	Bombay													
	Flight													
+5½	Delhi													
+5½	Calcutta													

For services to the Far East,
Australia and New Zealand
see pages 58-67

**Direct service
London to Muscat.**



All flights
First Class and
Economy Class

	747	707	VC10	707	747	707	707	707	VC10	VC10	707
	QF	QF	BA	ME	AI	IR	SV	BA	BA	ME	
Hours + - Gmt	Flight										
Gmt	London Airport										
	Terminal 3 (H)										
+1	Amsterdam										
+1	Paris (H)										
+1	Frankfurt-on-Main										
+1	Vienna										
+1	Rome										
+2	Athens										
+2	Cairo										
+2	Tel Aviv										
+2	Beirut										
	Flight										
+3	Dhahran										
+3	Doha (H)										
+3	Bahrain (H)										
+3	Kuwait										
+3	Riyadh										
+3	Jeddah										
+3½	Teheran										
+4	Dubai										
+4	Abu Dhabi										
+5½	Bombay										
	Flight										
+5½	Delhi										
+5½	Colombo (H)										

▲ A film and a choice of seven audio
programmes available (hire charge \$2.50)

GF services are operated by British Airways-BOAC for Gulf Air

Traffic restrictions apply to the carriage of passengers over certain
sectors. For full details please consult your local BOAC Appointed
Travel Agent or any British Airways-BOAC office

Signs and Symbols

(H) British Airways Associate Hotel bookable with your ticket

■ Timings at London to read one hour later from 17 March

† SV services subject to governmental approval

B Breakfast M Meal

BA British Airways-BOAC QF Qantas Airways SQ Singapore Airlines

SV Saudia ME Middle East Airlines GF Gulf Air IR Iran Air AI Air-India

In addition to the meals shown, tea and refreshments
are also served at appropriate times

All flights
First Class and
Economy Class

		Tue				Wed									
		707	VC10	747	707	747	707	747	707	747	707	747			
Hours + - Gmt	Flight	ME 418	BA 770	BA 814	SQ 722A	QF 932	AI 122	BA 714	IR 752	AI 104	SV 796	BA 316	IR 738	ME 430	
Gmt	London Airport Terminal 3 (H) ■	d	..	1530	1545	1600	1730	1740	2015	0930	0930	1005	1110	1130	..
+1	Amsterdam	d	1800
+1	Paris (H)	d	1845
+1	Frankfurt-on-Main	d	1135	1325
+1	Rome	d	1225	1430
+1	Geneva	d
+2	Athens	d
+2	Istanbul	d
+2	Tel Aviv	d
+2	Cairo	d
+2	Beirut	d
+3	Bahrain (H)	d
+3	Jeddah	d
+3	Riyadh	d
+3	Doha (H)	d
+3	Dhahran	d
+3½	Abadan	d
+3½	Teheran	d
+4	Abu Dhabi	d
+5½	Bombay	d
	Flight	ME	BA	BA	SQ	QF	AI	BA	IR	AI	SV	BA	IR	ME	
+5½	Delhi	a
+5½	Calcutta	a

For services to the Far East,
Australia and New Zealand
see pages 58-67

**No other airline
flies to Bombay,
Delhi and Calcutta more
often from London**

**British
airways**
➤ **BOAC**

All flights
First Class and
Economy Class

		Wed								
		707	707	707	707	VC10	VC10	VC10	VC10	
Hours + - Gmt	Flight	ME 202	ME 438	ME 418	IR 712	BA 916	BA 206	BA 786	BA 770	
Gmt	London Airport Terminal 3 (H) ■	d	1130	1245	1310	1415	1515	1530
+1	Geneva	a	1510
+1	Zurich (H)	a	1600
+2	Damascus	a
+2	Beirut	d
	Flight	ME	ME	ME	IR	BA	BA	BA	BA	
+3	Bahrain (H)	d	1930	2000	2015	2245
+3	Jeddah	d
+3	Doha (H)	d
+3½	Teheran	d
+4	Dubai	d
+4	Muscat	d
+4	Abu Dhabi	d
+5½	Delhi	d
+5½	Calcutta	d
+5½	Bombay	d
+6	Dacca	d

▲ A film and a choice of seven audio
programmes available (hire charge \$2.50)

Traffic restrictions apply to the carriage of passengers over certain
sectors. For full details please consult your local BOAC Appointed
Travel Agent or any British Airways-BOAC office

Signs and Symbols

(H) British Airways Associate Hotel bookable with your ticket

■ Timings at London to read one hour later from 17 March

† SV services subject to governmental approval

B Breakfast M Meal

BA British Airways-BOAC QF Qantas Airways SV Saudia

IR Iran Air ME Middle East Airlines AI Air-India

SQ Singapore Airlines

In addition to the meals shown, tea and refreshments
are also served at appropriate times

All flights
First Class and
Economy Class

		Wed					Thu							
		707	747	VC10	707	747	747	VC10	707	707	707	747	747	VC10
Hours + - Gmt	Flight	SQ 732A	QF 934	GF 006	QF 954	BA 716	AI 106	BA 318	ME 202	AI 126	IR 730	SQ 742A	BA 808	BA 770
Gmt	London Airport Terminal 3 (H) ■	d 1600	d 1730	d 1915	d 1930	d 2015	d 0930	d 1110	d 1130	d 1230	d 1245	d 1500	d 1510	d 1530
+1	Amsterdam	a ..	a ..	a ..	a ..	a ..	a ..	a ..	a ..	a ..	a ..	a ..	a ..	a ..
+1	Paris (H)	a ..	a ..	a ..	a ..	a ..	a 1135	a ..	a ..	a ..	a 1440	a ..	a ..	a ..
+1	Frankfurt-on-Main	a ..	a 2000	a ..	a ..	a ..	a ..	a ..	a ..	a 1455	a ..	a ..	a ..	a ..
+1	Zurich (H)	a 1830	a 2100	a M	a ..	a M	a ..	a M	a ..	a 1540	a ..	a ..	a 1745	a M
+1	Geneva	a 1915	a ..	a ..	a ..	a ..	a ..	a ..	a ..	a ..	a ..	a ..	a 1745	a ..
+1	Rome	a ..	a ..	a ..	a ..	a ..	a 1415	a ..	a ..	a ..	a ..	a 2020	a M	a ..
+2	Tel Aviv	a ..	a ..	a ..	a ..	a ..	a 1545	a ..	a ..	a ..	a ..	a 2125	a ..	a ..
+2	Athens	a 2235	a ..	a ..	a ..	a ▲	a ..	a ..	a ..	a ..	a ..	a ..	a ▲	a ..
+2	Cairo	a 2320	a ..	a ..	a ..	a ..	a ..	a ..	a ..	a 2220	a ..	a ..	a ..	a ..
+2	Beirut	a ..	a ..	a Th 0145	a ..	a ..	a 1945	a M	a 1800	a ..	a ..	a ..	a ..	a 2200
+3	Bahrain (H)	d Th 0345	d Th 0435	d M 0230	d ..	d Th 0535	d 2055	d ..	d 2000	d ..	d ..	d Fr 0410	d Fr 0150	d 2245
+3	Doha (H)	a 0430	a ..	a M 0555	a ..	a ..	a ..	a ..	a ..	a ..	a ..	a ..	a ..	a ..
+3½	Teheran	a ..	a ..	a 0640	a Th 0445	a ..	a 2305	a ..	a M	a ..	a 2315	a ..	a ..	a M
+4	Abu Dhabi	a ..	a ..	a 0545	a ..	a ..	a ..	a ..	a 0050	a ..	a ..	a ..	a ..	a ..
+4	Dubai	a ..	a ..	a 0830	a ..	a Fr	a ..	a ..	a 0135	a ..	a ..	a ..	a ..	a ..
+5½	Delhi	a ..	a ..	a 1055	a ..	a 0610	a ..	a ..	a 0205	a ..	a Fr	a ..	a ..	a Fr
+5½	Bombay	a ..	a ..	a ..	a ..	a 0710	a ..	a ..	a ..	a Fr	a 0745	a ..	a ..	a Fr
+5½	Colombo (H)	a 1130	a ..	a ..	a ..	a ..	a ..	a ..	a ..	a ..	a ..	a ..	a ..	a ..

For services to the Far East,
Australia and New Zealand
see pages 58-67



All flights
First Class and
Economy Class

		Thu			Fri		
		VC10	747	707	VC10	747	707
Hours + - Gmt	Flight	BA 718	QF 936	QF 956	GF 008	AI 108	IR 754
Gmt	London Airport Terminal 3 (H) ■	d 1645	d 1730	d 1745	d 1915	d 0930	d 0930
+1	Amsterdam	a ..	a 1935	a ..	a ..	a ..	a ..
+1	Paris (H)	a ..	a 2040	a ..	a ..	a 1135	a ..
+1	Rome	a ..	a ..	a ..	a ..	a 1225	a ..
+1	Frankfurt-on-Main	a ..	a ..	a ..	a ..	a ..	a 1330
+1	Zurich (H)	a 1910	a ..	a ..	a ..	a 1340	a ..
+2	Athens	d 1955	d Fr ..	d ..	d ..	d 1435	d ..
+2	Damascus	a M 0045	a 0145	a Fr 0025	a M ..	a ..	a 1445
+2	Beirut	a ..	a ..	a 0110	a ..	a ..	a ..
+3	Kuwait	d ..	d ..	d ..	d ..	d ..	d 1800
+3	Bahrain (H)	d Fr 0330	d 0615	d ..	d ..	d 2140	d ME 420
+3	Doha (H)	d 0415	d ..	d Fr 0445	d ..	d 2230	d 1900
+3	Jeddah	d ..	d ..	d 0530	d ..	d ..	d M
+3½	Abadan	a B ..	a ..	a B ..	a ..	a 2100	a 2255
+3½	Teheran	a ..	a ..	a 0530	a ..	a 2155	a ..
+4	Abu Dhabi	a ..	a ..	a ..	a ..	a 2300	a 2235
+4	Dubai	a ..	a ..	a ..	a 0720	a ..	a 2320
+4	Muscat	a ..	a ..	a 0805	a Sa 0845	a ..	a ..
+5½	Bombay	a ..	a ..	a ..	a 0420	a AI 108	a 0100
+5½	Delhi	a ..	a ..	a ..	a ..	a 0630	a ..
+5½	Calcutta	a 1125	a ..	a ..	a ..	a 0815	a ..

▲ A film and a choice of seven audio programmes available (hire charge \$2.50)

GF services are operated by British Airways-BOAC for Gulf Air

Traffic restrictions apply to the carriage of passengers over certain sectors. For full details please consult your local BOAC Appointed Travel Agent or any British Airways-BOAC office

Signs and Symbols

- (H) British Airways Associate Hotel bookable with your ticket
- Timings at London to read one hour later from 17 March
- † SV services subject to governmental approval

B Breakfast M Meal

BA British Airways-BOAC QF Qantas Airways IR Iran Air AI Air-India
ME Middle East Airlines SQ Singapore Airlines GF Gulf Air SV Saudia

In addition to the meals shown, tea and refreshments are also served at appropriate times

All flights
First Class and
Economy Class

		Fri					Sat							
		707	707	747	747	VC10	707	VC10	747	VC10	747	707	707	VC10
		ME	IR	BA	BA	BA	SQ	BA	QF	BA	AI	SV	ME	BA
Hours + - Gmt	Flight	438	734	920	720	770	752A	210	938	710	110	788	432	322
Gmt	London Airport													
	Terminal 3 ^(H) ■	d	d	d	d	d	d	d	d	d	d	d	d	d
+1	Amsterdam	..	1245	1430	1510	1530	1600	1645	1730	1930	0930	1005	..	1110
		d	1800
		d	1845
+1	Paris ^(H)	d	1440
		d	1530
+1	Frankfurt-on-Main	d	..	M	..	M	1940	M	..	M	1155	M
		d	2030	1250
+1	Zurich ^(H)	d	1745
		d	1835
+1	Rome	d	1700	1745	2045	..	1435	1330
		d	1745	1845	2145	..	1545	1425
+2	Damascus	d	M	2325
		d	Sa
		d	0010
+2	Beirut	d	▲	2200	1945	1740
		d	2000	2245	2055	..	1930	1825
		d	Sa	..	Sa	..	Sa	M	..
+3	Bahrain ^(H)	a	0150	..	0410	..	0430	2255	..
		d	0455	Sa
+3	Dhahran	a	0450	..	2125
		d	0535	..	2225
+3	Riyadh	a	M	..	M	2315	..	M
		d	2359
		d	Su
		d	0120
+3	Jeddah	a	..	Sa
+3½	Teheran	a	..	0030	2205
+4	Abu Dhabi	a	Sa	0435
		d	0520
+4	Dubai	a	0055	0730
		d	0140	B	0815
+4	Muscat	a	0225
+5	Karachi	a	Sa	0810	..	B	Su
+5½	Delhi	a	0615	0610
		d	Sa	0710
+5½	Bombay	a	0655	1020	0855
+5½	Dacca	a	1440

For services to the Far East,
Australia and New Zealand
see pages 58-67

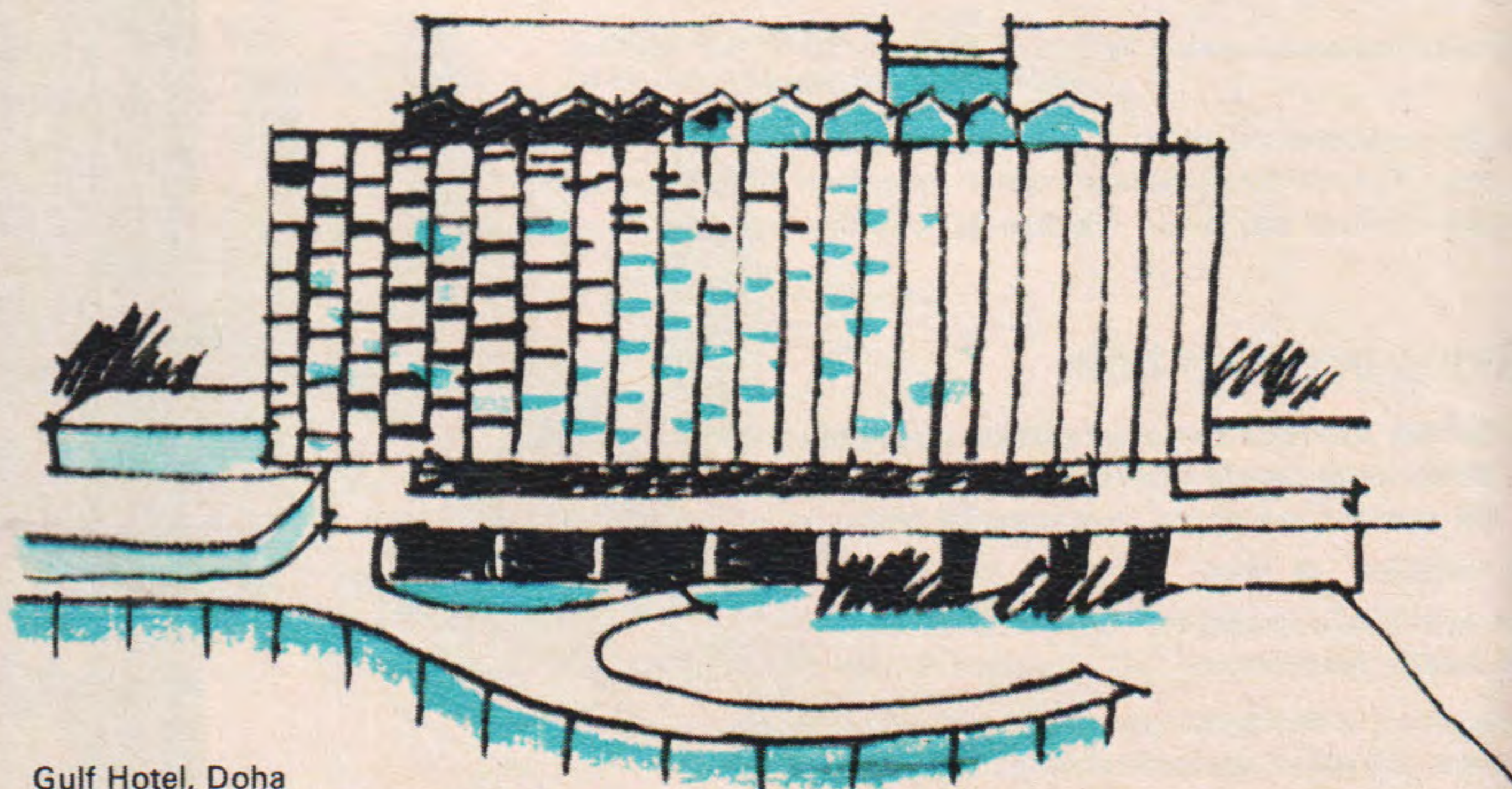

Gulf Hotel, Doha
A British Airways Associate Hotel

All flights
First Class and
Economy Class

		Sat							
		707	707	707	707	747	747	VC10	747
		BA	ME	ME	IR	SQ	BA	BA	QF
Hours + - Gmt	Flight	326	202	424	710	762A	802	770	940
Gmt	London Airport								
	Terminal 3 ^(H) ■	d	d	d	d	d	d	d	d
+1	Frankfurt-on-Main	1130	1130	..	1430	1500	1515	1530	1730
		a	1725	2000
		d	M	1835	M	..	2100
+1	Rome	d	..	M	..	2020	..	M	..
		d	2125	▲
+2	Cairo	a	1805
+2	Beirut	a	..	1800	2200	..
		a	..	ME
		a	..	430
+3	Bahrain ^(H)	d	..	1900	2000	..	Su	Su	2245
		d	..	M	M	..	0410	0035	..
+3	Doha ^(H)	a	..	2235	0435
+3½	Teheran	a	Su	2330	M
+4	Abu Dhabi	a	0050
		d	0135
+4	Dubai	a	0205	Su
+5½	Bombay	a	0655	..

▲ A film and a choice of seven audio
programmes available (hire charge \$2.50)

Traffic restrictions apply to the carriage of passengers over certain
sectors. For full details please consult your local BOAC Appointed
Travel Agent or any British Airways-BOAC office

Signs and Symbols

^(H) British Airways Associate Hotel bookable with your ticket

■ Timings at London to read one hour later from 17 March

† SV services subject to governmental approval

B Breakfast M Meal

BA British Airways-BOAC IR Iran Air AI Air-India

ME Middle East Airlines QF Qantas Airways

SQ Singapore Airlines SV Saudia

In addition to the meals shown, tea and refreshments
are also served at appropriate times

All flights
First Class and
Economy Class

		Sat				Sun						
		707	VC10	VC10	VC10	747	727	707	VC10	707	VC10	707
Hours + - Gmt	Flight	QF 960	BA 792	GF 012	BA 722	AI 112	IR 756	ME 434	BA 324	ME 202	BA 784	IR 732
London Airport												
	Terminal 3 (H) ■ d	1745	1845	1915	1930	0930	0930	..	1110	1100	1230	1245
+1	Paris (H) a	1440
	d	1530
+1	Frankfurt-on-Main a	1155	1640
	d	1250	..	M	M	..	M	1730
+1	Rome a	1435
	d	1545
+2	Tel Aviv a	1745
	d	1835
+2	Cairo a	1905	..
	d	1950	..
+2	Athens a	2320	M	M	M	..	1445
	Su	0001
	d	1535
+2	Beirut a	1800
	Flight	ME 424
	d	1930	M	2000
	Su	2255
+3	Bahrain (H) a	0440	2340
	d	0525	Su	M
+3	Kuwait a	B 0420	2210	2320
	d	0505	2315	..	Mo	..	0005
	Su	0015
+3	Doha (H) a	0600
	d	0645
+3½	Abadan a	B	..	2050
	d	2140	Mo
+3½	Teheran a	0445	2245	..	2305	0045
	d	0545	Mo
+4	Abu Dhabi a	0825	0050
	d	0135
+4	Dubai a	..	Su	0205	0225	..
	d	..	0535	..	0725
	Su	..	0620	..	0810	Mo
+5½	Delhi a	1055	B	0600
	d	0710
+5½	Bombay a	..	1015	..	M	0855
	d	..	1100
+5½	Calcutta a	..	M	..	1335
+5½	Colombo (H) a	..	1310

Pegasus Reef Hotel, Colombo
A British Airways Associate Hotel

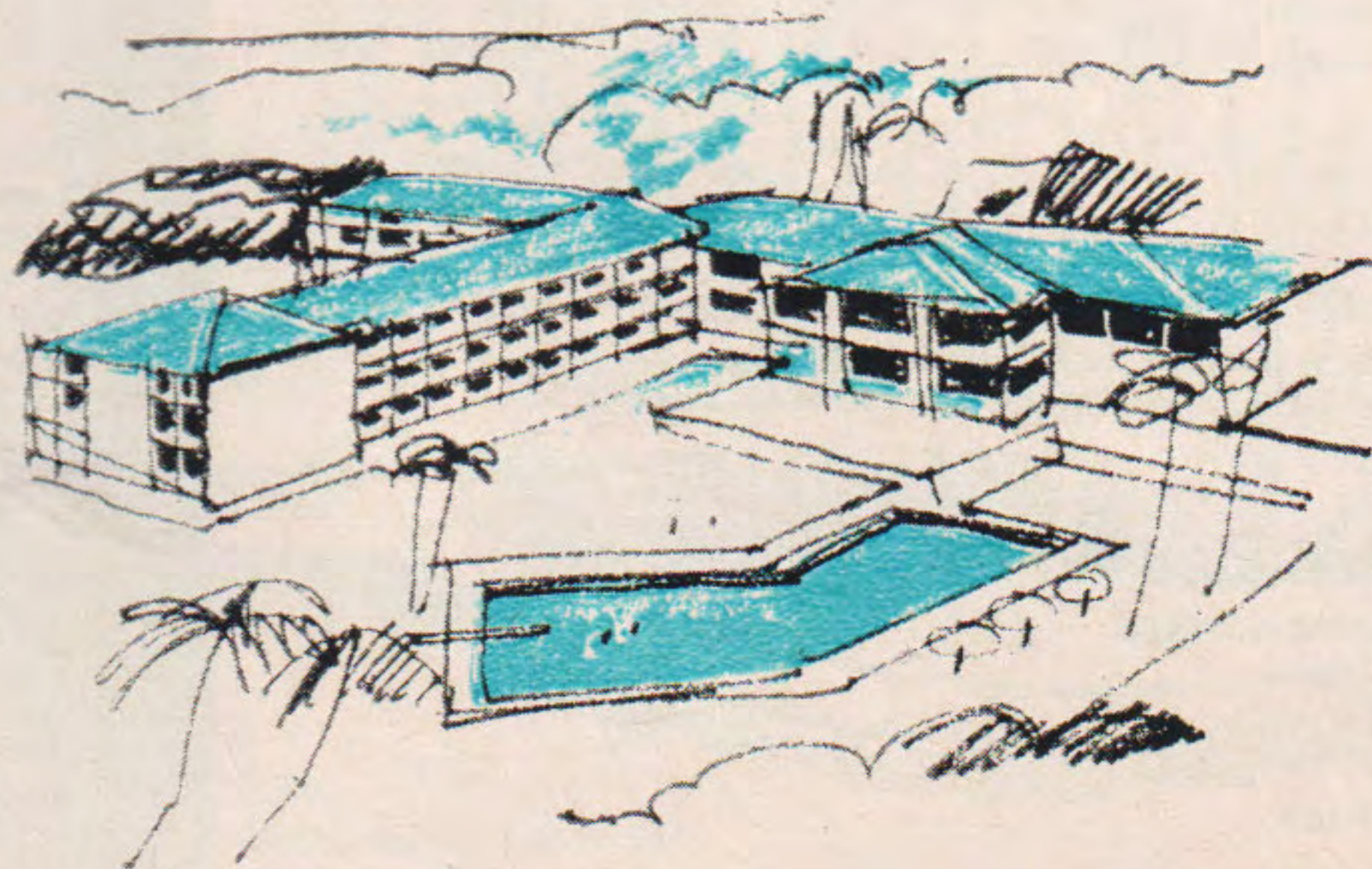

For services to the Far East,
Australia and New Zealand
see pages 58-67

All flights
First Class and
Economy Class

		Sun						
		747	747	VC10	707	747	747	707
Hours + - Gmt	Flight	BA 924	BA 808	BA 770	SQ 772A	BA 724	QF 942	QF 962
London Airport								
	Terminal 3 (H) ■ d	1430	1510	1530	1600	1645	1730	1845
+1	Frankfurt-on-Main a	1910
	d	2005
+1	Zurich (H) a	M	1745	M	1830
	d	..	1835	..	1915
+1	Rome a	1745	M	2045	..
	d	1845	2145	..
+2	Athens a	2235
	d	2320
+2	Beirut a	▲	▲	▲
	d	2200
	Su	2245	Mo	Mo	Mo	..
+3	Bahrain (H) a	..	0150	..	0345	0335	0430	..
	d	M	0430	Mo
+3½	Teheran a	0400
	d	Mo	0500
+5½	Bombay a	Mo	..	0655
+5½	Delhi a	0615
+5½	Colombo (H) a	1130	1220

▲ A film and a choice of seven audio
programmes available (hire charge \$2.50)

GF services are operated by British Airways-BOAC for Gulf Air

Traffic restrictions apply to the carriage of passengers over certain sectors. For full details please consult your local BOAC Appointed Travel Agent or any British Airways-BOAC office

Signs and Symbols

(H) British Airways Associate Hotel bookable with your ticket
■ Timings at London to read one hour later from 17 March

B Breakfast M Meal

BA British Airways-BOAC IR Iran Air AI Air-India
QF Qantas Airways ME Middle East Airlines
SQ Singapore Airlines GF Gulf Air

In addition to the meals shown, tea and refreshments are also served at appropriate times

All flights
First Class and
Economy Class

Hours + - Gmt	Flight	SQ 773A	QF 743	BA 815	BA 795	BA 745	ME 435	IR 721	ME 425	BA 325	BA 771	SV 791	IR 733
+5½	Delhi	d	0335
+5½	Bombay	d	0010	0930
+5½	Calcutta	d	0105
+4	Dubai	d	0535
+4	Abu Dhabi	d	0625	B	0745
+3½	Teheran	d	0645	..	0815
+3	Doha (H)	d	0355	0900	1234
+3	Riyadh	d	0440	0630
+3	Dhahran	d	B	M	1000
+3	Bahrain (H)	d	0110	0700	1000	..
+2	Damascus	d	0155	0210	0255	B	0750	B
+2	Tel Aviv	d	0620
+2	Athens	d	..	0520	B	1140
+2	Beirut	d	..	0620	B	1225
	Flight	0925	..	1010	ME 201	..	1200
+1	Rome	d	1100	1250
+1	Frankfurt- on-Main	d	0535	..	0625	M	M	M	..	1530	1440
+1	Paris (H)	d	0620	..	0725	M	1625	1525
+1	Amsterdam	d	0810	0930
	Flight	..	0855	1025	M	..	1705
+1	London Airport Terminal 3 (H) ■ a	d	..	0835	1805
	Flight	a	0920	0950	0840	1025	1020	..	1045	1400	1525	1555	1750
	Flight	a	1800

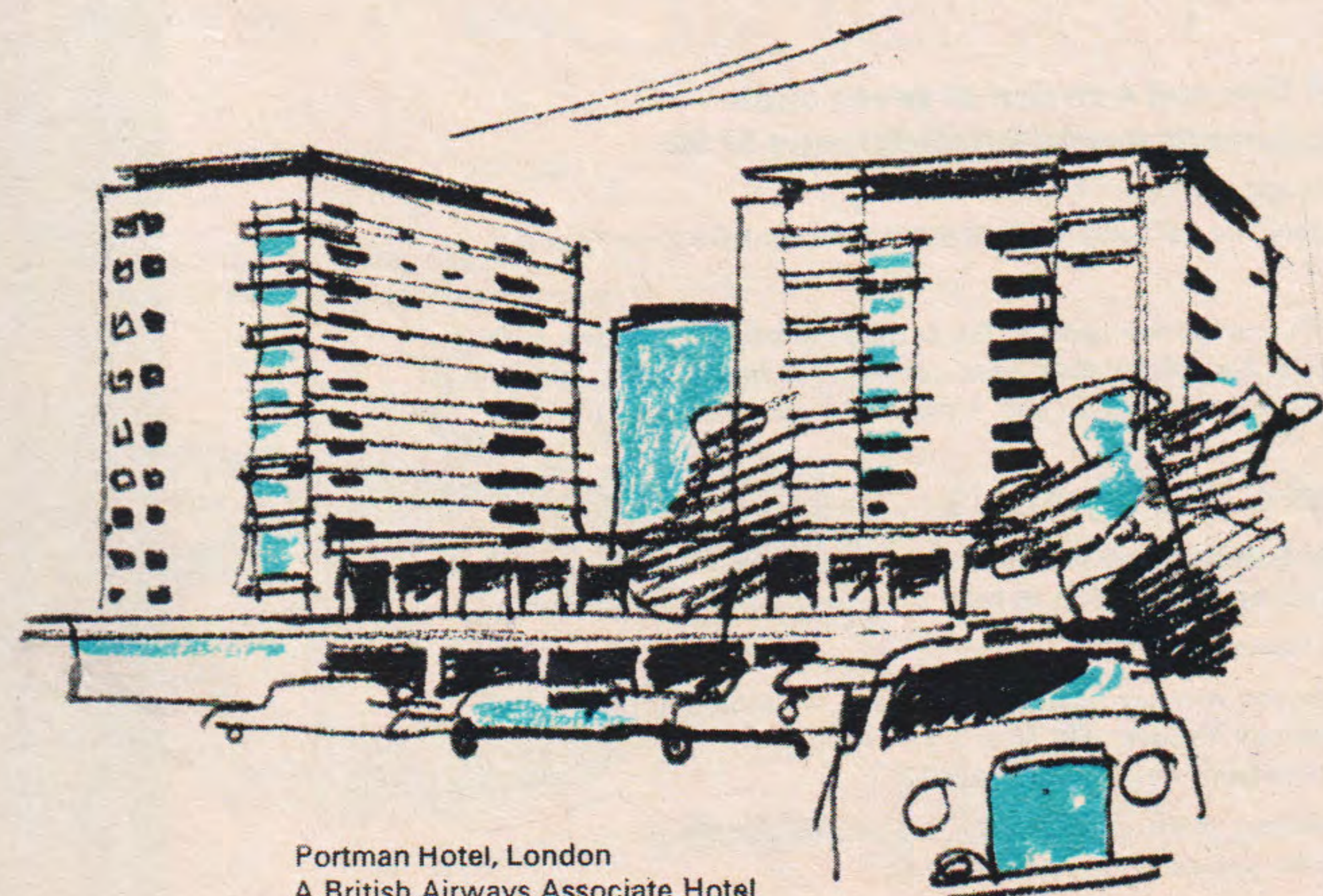

Portman Hotel, London
A British Airways Associate Hotel

All flights
First Class and
Economy Class

Hours + - Gmt	Flight	AI 303	BA 743	BA 923	SQ 713A	AI 123	QF 731	BA 723	SV 795
+5½	Calcutta	d	2045
+5½	Bombay	a	2315
	Flight
	Flight	AI 103
	Tu	0100	0600
+4	Dubai	d	0535	..
+3½	Teheran	d	0340
+3	Dhahran	d	..	0340	0625
+3	Riyadh	d	0715
+3	Jeddah	d	0800
+3	Bahrain (H)	d	0920
+2	Beirut	d	0320	0150	B	0300	0340	M	1020
+2	Cairo	d	0420
+1	Rome	d	0640	B
+1	Geneva	d	0745
+1	Zurich (H)	d	B	1425
+1	Paris (H)	d	0935	1305	..	0935	1525
+1	Frankfurt- on-Main	d	1355	..	1015	..
+1	Amsterdam	d	1045
Gmt	London Airport Terminal 3 (H) ■ a	a	1050	0550	0820	1005	1625	0935	1045
	Flight	a	1550

Traffic restrictions apply to the carriage of passengers over certain sectors. For full details please consult your local BOAC Appointed Travel Agent or any British Airways-BOAC office

Signs and Symbols

- (H) British Airways Associate Hotel bookable with your ticket
- Timings at London to read one hour later from 17 March
- † SV services subject to governmental approval

B Breakfast M Meal

BA British Airways-BOAC IR Iran Air SV Saudia
QF Qantas Airways SQ Singapore Airlines
ME Middle East Airlines AI Air-India

In addition to the meals shown, tea and refreshments are also served at appropriate times

All flights
First Class and
Economy Class

Hours + - Gmt	Flight	ME 433	ME 419	VC10 439	BA 771	IR 753	BA 753	IR 739	GF 003	ME 431	BA 203	BA 783	BA 915	AI 105	
+5½	Colombo ^H	d	1330	
+5½	Calcutta	d	2240	..	
+5½	Delhi	d	1000	2115	
+5½	Bombay	a	2300	
		Flight													
		AI 105													
		We 0100													
+5	Karachi	d	0930	..	M	M	0100	
+4	Abu Dhabi	d	..	0815	1210	
+4	Muscat	d	0710	We	..	
+4	Dubai	a	0755	M	M	0200	
		a	0840	M	M	M	0245	
+3½	Teheran	a	1155	
		a	1240	1234	
+3½	Abadan	a	
		a	1130	1235	
		a	1240	1234	
+3	Doha ^H	a	1540	
		a	1625	
+3	Dhahran	a	1655	
		a	1740	
+3	Bahrain ^H	a	
		a	1255	
+3	Kuwait	a	0750	
		a	1345	M	
+3	Cairo	a	..	B	B	B	M	M	
		a	1400	
		a	1605	
		a	1700	
+3	Baghdad	a	0400	..	
		a	0445	..	
+2	Istanbul	a	
		a	1350	
		a	1430	
+2	Beirut	a	0925	0925	0955	1200	1530	1605	M	M	B	0320
		Flight													
		ME 201													
+2	Athens	d	1100	1250	0420	
		a	1555	
		a	1645	
+1	Rome	a	
		a	1540	M	0710	..	
		a	1625	0755	..	
+1	Frankfurt-on-Main	a	M	M	1835	0730	
		d	1925	B*	0825	
+1	Paris ^H	a	1805	0935	
		d	1905	1045	
Gmt	London Airport Terminal 3 ^H ■ a	1400	1555	1945	1530	1900	1920	..	2005	2150	0910	1050	

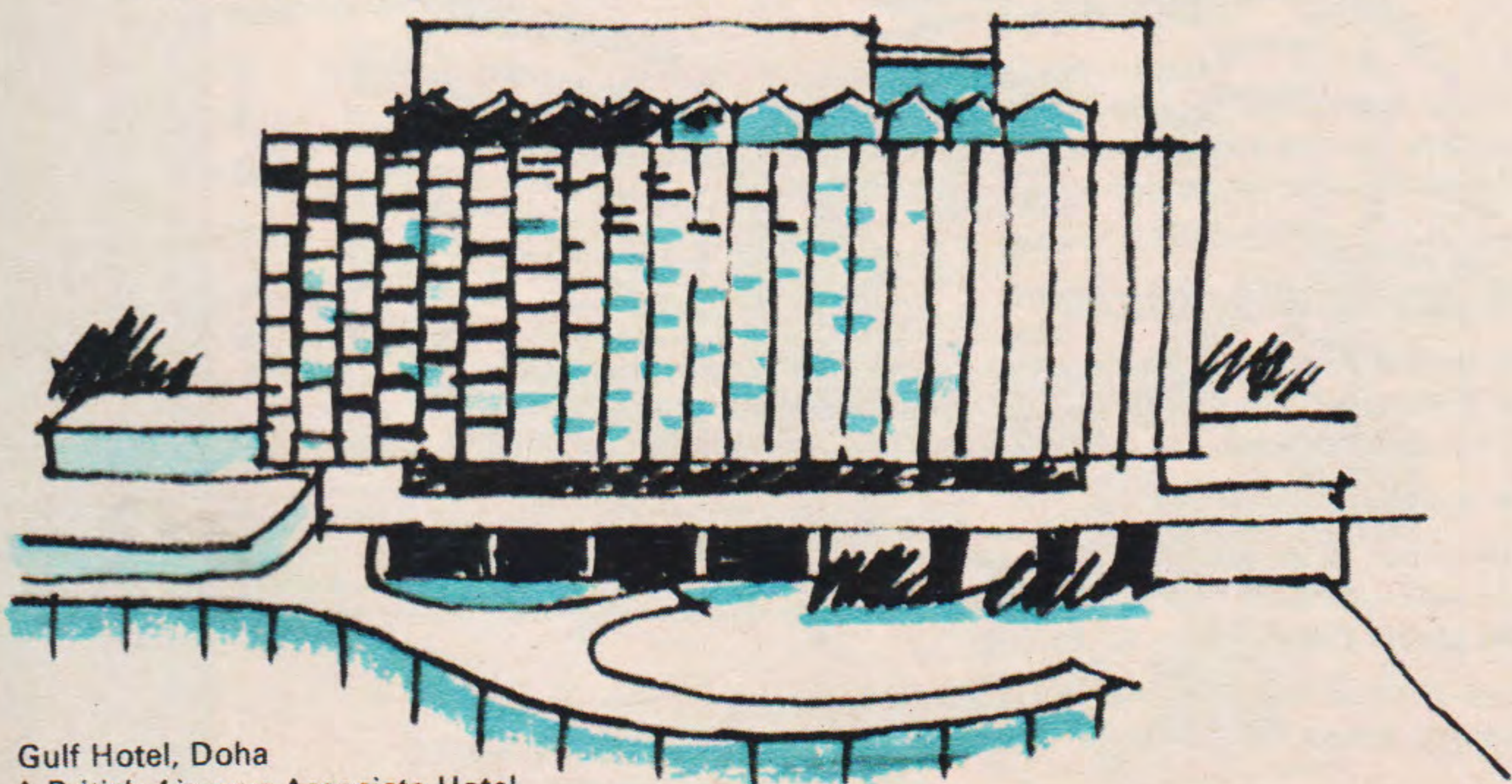

Gulf Hotel, Doha
A British Airways Associate Hotel

All flights
First Class and
Economy Class

Hours + - Gmt	Flight	BA 747	707	747	707	707	707	VC10
		BA 755	SQ 723A	QF 733	QF 753	IR 731	ME 437	BA 315
+5½	Delhi	d	0250
+4	Dubai	d	0730	..
+3½	Teheran	a	0455
		d	0555	0645	1000
+3	Bahrain ^H	a	0725	..
		d	0105	0200	0210	..	0810	M
		a	B	..
+2	Beirut	a	0945	..
+2	Tel Aviv	a	1140
		d	1225
+2	Athens	a	B	0510	..	0805
		d	..	0555	..	0850
+1	Paris ^H	a	1010	M
		d	1055	..
+1	Zurich ^H	a
		d	..	0725
		a	..	0815
+1	Frankfurt-on-Main	a	0625
		d	0725
Gmt	London Airport Terminal 3 ^H ■ a	0505	0845	0800	1030	1050	..	1525

GF services are operated by British Airways-BOAC for Gulf Air

Traffic restrictions apply to the carriage of passengers over certain sectors. For full details please consult your local BOAC Appointed Travel Agent or any British Airways-BOAC office

Signs and Symbols

^H British Airways Associate Hotel bookable with your ticket
■ Timings at London to read one hour later from 17 March

B Breakfast M Meal
* Joining passengers only

BA British Airways-BOAC IR Iran Air GF Gulf Air
QF Qantas Airways ME Middle East Airlines
SQ Singapore Airlines AI Air-India

In addition to the meals shown, tea and refreshments are also served at appropriate times

All flights
First Class and
Economy Class

Wed

Thu

		707	VC10	VC10	707	707 747	747	747	707	747	707	707	VC10		
Hours + - Gmt	Flight	ME 421	BA 771	BA 785	AI 127	AI 107	BA 817	QF 735	QF 755	SQ 733A	IR 731	ME 431	ME 439	BA 737	
+6	Dacca	1135	0115	
+5½	Colombo (H)	M	
+5½	Delhi	1330	
		1415	...	2115	0050	...	0250	
+5½	Calcutta	1915	
+5½	Bombay	2145	2300	0320	
		Flight		AI 107	Th									0405	
+4	Muscat	d	0930	M	2330	0100	M	0710	
+4	Abu Dhabi	d	0735	0755	
+4	Dubai	d	0840	
+3	Dhahran	d	Th 0035	
+3	Doha (H)	d	0720	1545	
		d	0805	M	1630	0730	
+3½	Teheran	d	0240	0455	
		d	0340	0555	...	0645	
+3	Kuwait	d	0230	B	B	...	
		d	0340	
+3	Bahrain (H)	d	B	0210	...	0310	0505	
		d	0550	
+2	Beirut	a	0950	1200	B	0915	0955	B*	
		Flight		ME 201										...	
+2	Cairo	d	1100	1250	0815	
		d	0340	0900	
+2	Damascus	d	M	0425	
		d	0725	0810	
+1	Vienna	d	0555	
		d	0655	
+1	Geneva	d	0730	
		d	0810	
+1	Rome	d	M	M	...	0645	0630	M	
		d	0745	0720	
+1	Zurich (H)	d	0630	
		d	0725	
+1	Amsterdam	d	0840	
		d	0945	
+1	Frankfurt-on-Main	d	0920	0910	
		d	1030	1005	
+1	Paris (H)	d	0935	1010	
		d	1045	1055	
Gmt	London Airport	Terminal 3 (H) ■ a		1400	1555	2055	1100	1050	0805	0950	1110	1035	1050	...	1205

Thu

All flights
First Class and
Economy Class

		VC10	707	707	707	VC10	VC10	727	VC10	747		
Hours + - Gmt	Flight	BA 207	ME 433	SV 781	ME 419	BA 317	BA 771	IR 755	GF 007	AI 109		
+5½	Bombay	d	0930	2115		
+5½	Delhi	a	2300		
		d	Fr 0005		
+4	Muscat	d	0745		
		d		
+4	Abu Dhabi	a	0840		
		d	0925	0900		
+4	Dubai	d	1300		
+3½	Teheran	d	1000	...	1130		
+3½	Abadan	a	M	1235		
		d	1350		
+3	Dhahran	a	0925		
		d	1010	0625		
+3	Doha (H)	a	1255		
		d	1340		
+3	Riyadh	a	...	0715	...	M		
		d	...	0800		
+3	Jeddah	a	...	0920		
		d	...	1020		
+3	Bahrain (H)	d	...	0750	B	M	...		
		d	...	B		
+2	Beirut	a	0925	...	1010	...	1200	...	1530	0325		
		Flight		ME 201		
+2	Tel Aviv	d	1100	...	1250	...	1615	0420		
		d	1140		
+2	Athens	d	M	1225	...	1555		
		d	1645		
+1	Rome	d	...	1330	M	M	M	0640		
		d	...	1425	0730		
+1	Frankfurt-on-Main	d	M	0920		
		d	1030		
Gmt	London Airport	Terminal 3 (H) ■ a		1420	...	1550	1400	1525	1555	1815	1920	1100

GF services are operated by British Airways-BOAC for Gulf Air

Traffic restrictions apply to the carriage of passengers over certain sectors. For full details please consult your local BOAC Appointed Travel Agent or any British Airways-BOAC office

Signs and Symbols

- (H) British Airways Associate Hotel bookable with your ticket
- Timings at London to read one hour later from 17 March
- † SV services subject to governmental approval

B Breakfast M Meal * Joining passengers only
 BA British Airways-BOAC IR Iran Air AI Air-India SV Saudia
 QF Qantas Airways SQ Singapore Airlines
 ME Middle East Airlines GF Gulf Air

In addition to the meals shown, tea and refreshments are also served at appropriate times

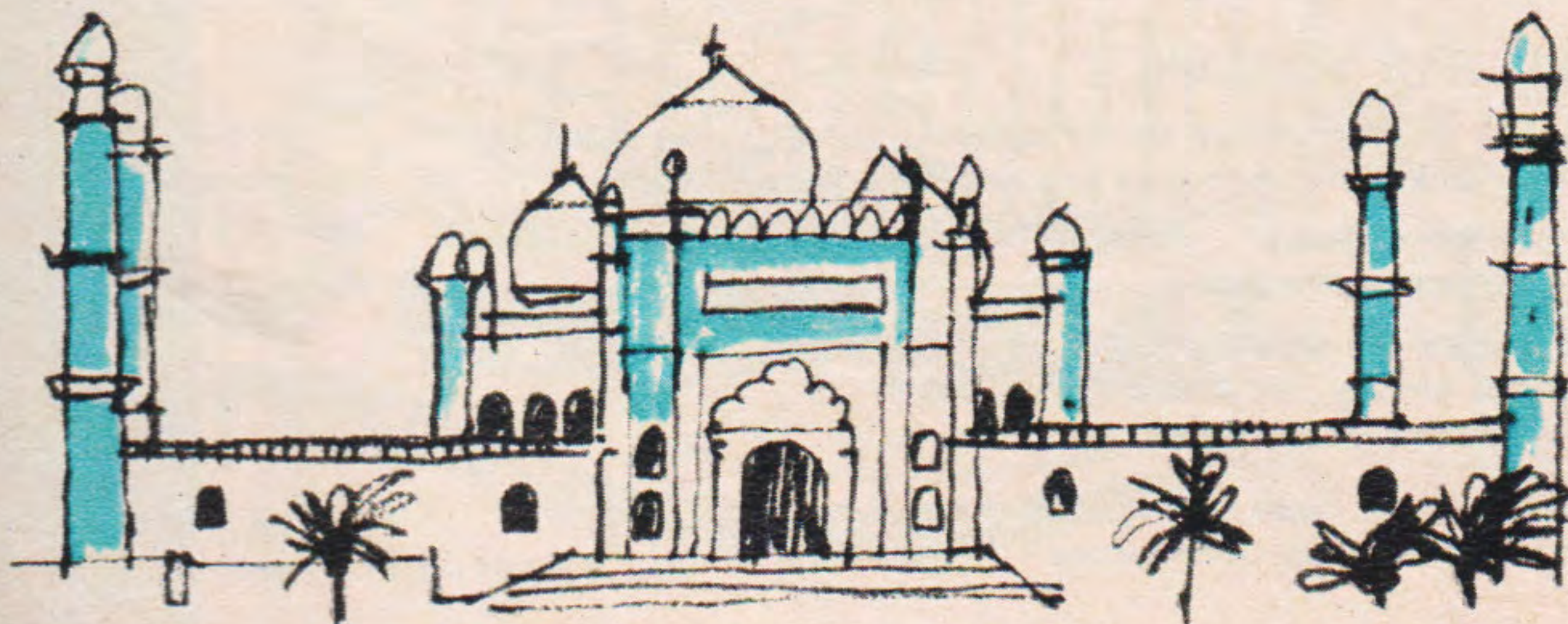

Fri

		747	707	747	747	707	707	VC10	VC10	707	VC10	VC10	747	707
Hours + - Gmt	Flight	BA 709	SQ 743A	BA 809	QF 737	IR 711	ME 425	BA 319	BA 771	SV 787	GF 009	BA 789	AI 111	AI 431
+5½	Calcutta	d	1105
+5½	Madras	d	1815
+5½	Bombay	a	1955
	Flight												AI 131	
	d	..	0010	0930	2115	2300	
+5½	Delhi	a	2300	0045	
	d	0005	0145	
+4	Muscat	d	1115	
+4	Dubai	d	1205	
	d	1300	
+4	Abu Dhabi	d	0745	
	d	0815	
	d	0900	
+3½	Teheran	d	..	0325	..	0645	..	1000	M	
+3	Riyadh	d	1000	
+3	Dhahran	d	1045	
	d	1200	
+3	Bahrain ①	d	1405	
	d	..	0110	B	M	1450	
+3	Kuwait	d	0150	0205	..	0340	1545	0240	..	
	d	1630	0345	..	
+3	Doha ①	d	1255	
	d	1340	M	
+2	Beirut	a	..	0420	..	1010	..	1200	..	1530	0505	
	Flight					ME 201								
	d	0520	..	1100	..	1250	..	1615	0600	
+2	Tel Aviv	d	1140	
	d	1225	
+2	Athens	d	B	0515	M	
	d	..	0600	
+1	Rome	d	..	B	0710	..	M	M	..	1530	M	..	0650	
	d	0810	1625	0740	
+1	Frankfurt-on-Main	d	M	0930	
	d	1030	
+1	Amsterdam	d	..	0815	
	d	..	0900	
Gmt	London Airport													
	Terminal 3 ① ■ a	0550	0855	0825	0935	0930	1400	1525	1555	1750	1920	2005	1100	0855

Sat

All flights First Class and Economy Class

		VC10	747	707	747	747	707	707	707	707
Hours + - Gmt	Flight	BA 921	QF 739	QF 759	SQ 753A	BA 801	IR 727	ME 421	ME 433	ME 439
+5½	Delhi	d	0250
+5½	Calcutta	d	0020
+4	Abu Dhabi	d	M	0700
+4	Muscat	d	0710
+4	Dubai	d	0340	0755
	d	..	0455	0840
+3½	Teheran	d	0455
	d	..	B	..	0555	..	0645
+3	Doha ①	d	0645
	d	0730
+3	Bahrain ①	d
+3	Kuwait	d	0210	..	0310	0455	0750	..
	d	B	B	B	B
+2	Beirut	d	0525
	a	..	0615	0915	0925	0955
	Flight									ME 201
	d	1100
+2	Athens	d	..	0805
	d	..	B	0850
+1	Geneva	d	0950
	d	1030
+1	Rome	d
	d	0630	B	M
+1	Frankfurt-on-Main	d	0720
	d	..	0625	1125
+1	Amsterdam	d	0725	1210
	d	0940
	d	1035
Gmt	London Airport									
	Terminal 3 ① ■ a	0950	0800	1030	1030	0855	1230	1400

GF services are operated by British Airways-BOAC for Gulf Air

Traffic restrictions apply to the carriage of passengers over certain sectors. For full details please consult your local BOAC Appointed Travel Agent or any British Airways-BOAC office

Signs and Symbols

① British Airways Associate Hotel bookable with your ticket

■ Timings at London to read one hour later from 17 March

† SV services subject to governmental approval

B Breakfast M Meal

BA British Airways-BOAC IR Iran Air GF Gulf Air SV Saudia

ME Middle East Airlines QF Qantas Airways

SQ Singapore Airlines AI Air-India

In addition to the meals shown, tea and refreshments are also served at appropriate times



Sat

Sun

All flights
First Class and
Economy Class

Hours + - Gmt	Flight	BA 771	IR 749	BA 211	BA 327	AI 115	SQ 763A	BA 060	BA 713	QF 741	BA 913	QF 761	IR 731	ME 431
+5½	Colombo (H)	d	2250	0045
+5½	Delhi	d	0050
+5½	Bombay	a
	Flight					AI 115								
						Su 0100								
+5	Karachi	d	0930	..	1210
		d	M 1325
+4	Abu Dhabi	a	1410
+3½	Teheran	a
		d	M 1234	0430	0435	0645	..
+3	Doha (H)	d	0535	0645	0730
+3	Kuwait	a	0230
		d	Su 0340
+3	Bahrain (H)	a	0115	0225
		d	0200	0210	0325
+3	Jeddah	a	1540
		d	1625	B 0730
+2	Cairo	a	2000	0350
+2	Beirut	a	1200	B	0915
		d	1250
+2	Athens	a	0510
		d	0555	B
+2	Istanbul	a	..	1350	M	M
		d	..	1430
+1	Rome	a	M	1540	..	0645	..	B	0540	0655
		d	..	1625	..	0745	0635	0755
+1	Zurich (H)	a	0725	B*
		d	0815
+1	Paris (H)	a	0935	1010	..
		d	1045	1055	..
Gmt	London Airport		1555	1750	2005	2305	1050	0845	0655	0710	0800	0910	0830	1050
	Terminal 3 (H) a	

Sun

All flights
First Class and
Economy Class

Hours + - Gmt	Flight	ME 431	ME 433	ME 425	BA 733	BA 323	SV 789	BA 771	GF 013	IR 759	AI 101	
+5½	Bombay	d	0930	2115	
+5½	Delhi	a	2300	
											Mo 0005	
+4	Dubai	d	0810	
+4	Abu Dhabi	a	0815	
		d	0900	B	1300	
+3½	Teheran	d	0700	1234	..	
+3	Doha (H)	d	0730	
+3	Kuwait	a	0940	
		d	1025	
+3	Jeddah	d	1020	
+3	Bahrain (H)	a	B	..	B	1255	
		d	..	0750	1345	
		a	..	B	M	
+2	Beirut	a	0915	0925	1010	1200	1530	..	0325
					ME 201
+2	Damascus	d	1100	1250	1615	..	0420
		a	0755
		d	0840
+2	Cairo	a	1040
		d	M	M	1125	M
+2	Athens	a	1440	..
		d	1535	..
+1	Rome	a	1330
		d	1425
+1	Geneva	a	1705	..
		d	1750	..
+1	Frankfurt-on-Main	a	M	..	M	..	1850	0730
		d	1940	0825
+1	Paris (H)	a	0935
		d	1045
Gmt	London Airport		1400	1400	1430	1550	1555	1920	2000	1050
	Terminal 3 (H) a	

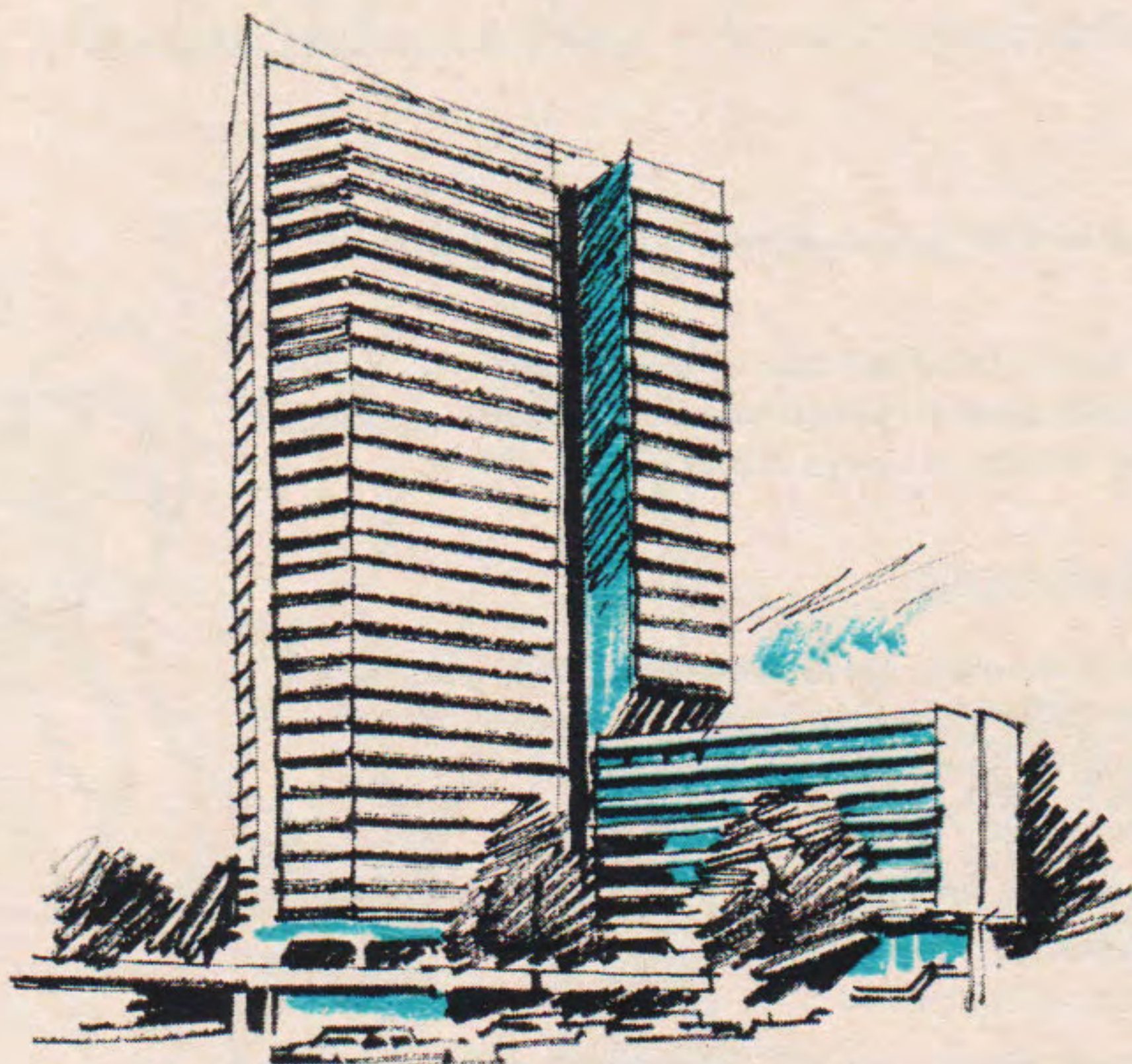

London Penta Hotel
A British Airways Associate Hotel

GF services are operated by British Airways-BOAC for Gulf Air

Traffic restrictions apply to the carriage of passengers over certain sectors. For full details please consult your local BOAC Appointed Travel Agent or any British Airways-BOAC office

Signs and Symbols

- (H) British Airways Associate Hotel bookable with your ticket
- Timings at London to read one hour later from 17 March
- † SV services subject to governmental approval

B Breakfast M Meal * Joining passengers only

BA British Airways-BOAC IR Iran Air GF Gulf Air

QF Qantas Airways ME Middle East Airlines

SQ Singapore Airlines SV Saudia AI Air-India

In addition to the meals shown, tea and refreshments are also served at appropriate times

All flights
First Class and
Economy Class

Hours + - Gmt Flight	Tue			Wed									
	747	707	707	747	707	707	VC10	CV880	VC10	707	747	707	707
London Airport Terminal 3 (H) ■	BA 714	QF 275	QF 726	AI 104	BA 850	BA 916	CX 771	BA 786	SQ 732A	QF 934	QF 954	QF 275	
+1 Paris (H)	2015	0930	1245	1310	..	1515	1600	1730	1930	..	
+1 Frankfurt-on-Main	1135	2000	
+1 Rome	M	1225	2100	
+1 Zurich (H)	1415	M	
+1 Athens	1515	
+2 Beirut	1745	1830	
+2 Damascus	1835	1915	
+3 Bahrain (H)	We 0535	0005	Th 0345	Th 0435	
+3½ Teheran	0635	0305	0345	0435	
+4 Dubai	0350	0430	0630	Th	..	
+5½ Bombay	B	Th 0425	Th	..	
+5½ Calcutta	AI 304	
+5½ Colombo (H)	0600	
+5½ Delhi	0815	1100	
+7 Bangkok	M	0850	1145	
+6 Dacca	1130	
+7½ Hong Kong (H)	1215	
+7½ Kuala Lumpur	..	We 2030	
+7½ Singapore	
-10 Anchorage	M	..	We 2115	..	We 1145	M	2015	2030	..	
+8 Manila	1245	
+7 Jakarta	M ‡	
+9 Tokyo	B	
+9 Osaka	
+8 Perth	Th 0050	Th 0240	
+11 Sydney ©	B 0205	
+11 Melbourne ©	0830	1205	

All flights
First Class and
Economy Class,
except QF622, AI306

Hours + - Gmt Flight	Wed				Thu		
	747	747	707	707	VC10	747	747
London Airport Terminal 3 (H) ■	SQ 346	BA 716	QF 720	QF 622	BA 910A	AI 106	JL 422
+1 Paris (H)	..	2015	0930	1425
+1 Rome	..	M	1135	..
+2 Beirut	..	▲	1225	..
+3 Bahrain (H)	..	Th	1415	..
-10 Anchorage	..	0535	1545	..
+5½ Delhi	..	0635	1945	..
+5½ Colombo (H)	2055	..
+7 Bangkok	Th
+8 Hong Kong	..	M	Th
+9 Tokyo	Th
+7½ Singapore	Th 2100	1825	Th 2115	Th
+8 Manila	..	M	Th
+9½ Darwin	..	▲	Fr 0345	Th
+10 Port Moresby	..	B	0430	Th
+11 Sydney ©	Fr 0750	Fr 0645	0730	Th
+11 Melbourne ©	1020	Th

▲ A film and a choice of seven audio programmes available (hire charge \$2.50)

For services to Australia via North America see pages 14-16

Traffic restrictions apply to the carriage of passengers over certain sectors. For full details please consult your local BOAC Appointed Travel Agent or any British Airways-BOAC office

Signs and Symbols

- (H) British Airways Associate Hotel bookable with your ticket
- Timings at London to read one hour later from 17 March
- © Timings at Melbourne and Sydney one hour earlier from 3 March
- † QF934 operated by 707 aircraft between Sydney and Melbourne
- ∅ Operates Economy Class only

B Breakfast M Meal ‡ First Class passengers only

BA British Airways-BOAC QF Qantas Airways CX Cathay Pacific Airways
JL Japan Airlines SQ Singapore Airlines AI Air-India

CV880 Convair 880

In addition to the meals shown, tea and refreshments are also served at appropriate times

Thu

Fri

All flights
First Class and
Economy Class

Hours + - Gmt	Flight	SQ 747	BA 747	BA VC10	SQ 707	QF 747	SQ 707	QF 707	QF 707	QF 707	QF 707	AI 747 707	JL DC8
	London Airport Terminal 3 (H) ■	1500	1510	1645	..	1730	1745	0930	1015
+1	Paris (H)	1135	..
+1	Amsterdam	1700	1935
+1	Zurich (H)	1815	2040
+1	Frankfurt-on-Main	..	1745	1340	..
+1	Copenhagen (H)	..	1835	1435	..
+1	Rome	2020	..	1910	1300
+2	Athens	2125	▲	1955	1400
+2	Damascus	..	M
+3	Bahrain (H)	Fr 0410	Fr 0150	Fr 0330	..	Fr 0615
+3½	Teheran
+3	Kuwait	B
+5½	Calcutta	1125
+5½	Bombay	1210
	Flight
+5½	Calcutta	..	B	M
-10	Anchorage
+7	Bangkok	1520	1300
+7½	Singapore	1615	1400
+8	Hong Kong (H)	1855	M	1800	Fr	1905	Fr
	Flight
+9	Tokyo	..	1730
+7	Jakarta	..	BA 808A
+8	Manila	..	M
+8	Perth
+9½	Darwin
+10	Port Moresby
+10	Brisbane
+11	Sydney ⊙
+11	Melbourne ⊙
+12	Auckland

▲ A film and a choice of seven audio
programmes available (hire charge \$2.50)

For services to Australia via North America see pages 14-16

Fri

All flights
First Class and
Economy Class

Hours + - Gmt	Flight	IL62 SU	DC8 JL	707 BA	747 BA	747 BA	707 SQ	707 QF
	London Airport Terminal 3 (H) ■	1055	1200	1245	1430	1510	1600	..
+1	Amsterdam	M	M	..	1800	..
+1	Zurich (H)	1745	1845	..
+1	Frankfurt-on-Main	▲	..	1835
+1	Rome	M	1940	..
+3	Moscow	1725	1835	1745	2030	..
+3	Bahrain (H)	1855	1950	..	M	▲
+5½	Delhi	0150	0410	..
+5½	Bombay	0250	0455	..
-10	Anchorage	1145	M	M
+8	Hong Kong (H)	1245
+7½	Singapore	B	..	1440	1805	..
	Flight
+9	Tokyo	Sa 1040	Sa 1120	Sa 1520	..	1550	2100	1830
+9	Osaka	1605	..	M
+7	Bali Den Pasar	1710	..	▲	..	2025
+8	Perth	2110	2110	..
+11	Melbourne ⊙	M
+11	Sydney ⊙	Su

SU services depart London Airport Terminal 2

Traffic restrictions apply to the carriage of passengers over certain
sectors. For full details please consult your local BOAC Appointed
Travel Agent or any British Airways-BOAC office

Signs and Symbols

- (H) British Airways Associate Hotel bookable with your ticket
■ Timings at London to read one hour later from 17 March
⊙ Timings at Melbourne and Sydney one hour earlier from 3 March

B Breakfast M Meal † First Class passengers only

BA British Airways-BOAC QF Qantas Airways SU Aeroflot AI Air-India
SQ Singapore Airlines JL Japan Air Lines

IL62 Ilyushin 62

In addition to the meals shown, tea and refreshments
are also served at appropriate times

All flights
First Class and
Economy Class

		Fri						Sat				
		747	CV880	707	DC10	707	VC10	707	747	707	747	747
		QF 938	CX 771	QF 275	TE 708	QF 726	BA 710	QF 958	AI 110	BA 860	SQ 762A	BA 802
Hours + - Gmt	Flight	1730	1930	2030	0930	1035	1500	1515
Gmt	London Airport Terminal 3 (H) ■ d	1730	1930	2030	0930	1035	1500	1515
+1	Frankfurt-on-Main	1155	..	1725	..
+1	Rome	2045	M	1250	..	1835	M
+2	Beirut	2145	1435	M	2020	..
+3	Moscow	1545	..	2125	..
+3	Bahrain (H)	0430	1945
+3	Dhahran	0530	2055	▲
+3½	Teheran	▲
+4	Dubai	▲
+5½	Delhi	▲
	Flight
+6	Dacca
+7	Bangkok
+8	Hong Kong (H)
	Flight
+7½	Kuala Lumpur	1655	1855
+7½	Singapore	1750	1930
	Flight
+9	Tokyo	2030
+7	Jakarta
+8	Manila
+8	Perth
+9½	Darwin
+10	Brisbane
+11	Sydney (C)
+11	Melbourne (C)
+12	Auckland

Now there are eight 747 services to Australia every week.



All flights
First Class and
Economy Class

		Sat						
		747	747	707	707	DC8	707	VC10
		JL 422	QF 940	QF 960	SQ 306	TE 222	QF 275	BA 792
Hours + - Gmt	Flight	1425	1730	1745	1845
Gmt	London Airport Terminal 3 (H) ■ d	1425	1730	1745	1845
+1	Frankfurt-on-Main	..	2000
+2	Athens	..	2100
+3	Bahrain (H)	2320
+3½	Teheran
+4	Dubai
+5½	Bombay
+5½	Colombo (H)
+5½	Delhi
+7	Bangkok
+7½	Kuala Lumpur
+7½	Singapore
+8	Hong Kong (H)
-10	Anchorage
+8	Manila
+9	Tokyo
+10	Brisbane
+11	Sydney (C)
+11	Melbourne (C)
+12	Auckland

For services to Australia via North America see pages 14-16

▲ A film and a choice of seven audio programmes available (hire charge \$2.50)

Traffic restrictions apply to the carriage of passengers over certain sectors. For full details please consult your local BOAC Appointed Travel Agent or any British Airways-BOAC office

Signs and Symbols

- (H) British Airways Associate Hotel bookable with your ticket
- Timings at London to read one hour later from 17 March
- (C) Timings at Melbourne and Sydney one hour earlier from 3 March

B Breakfast M Meal

BA British Airways-BOAC QF Qantas Airways JL Japan Air Lines
AI Air-India SQ Singapore Airlines TE Air New Zealand
CX Cathay Pacific Airways

CV 880 Convair 880

In addition to the meals shown, tea and refreshments are also served at appropriate times

Britain | Middle East | India | Bangladesh | Australia | New Zealand

All flights
First Class and
Economy Class

Sa Sun

Hours + - Gmt	Flight	VC10	707	VC10	747	DC8	IL62	VC10	747	CV880	707	747	747
Gmt	London Airport Terminal 3 \oplus \blacksquare d	BA 722	QF 726	BA 910A	AI 112	JL 412	SU 581	BA 784	BA 924	CX 771	SQ 772A	BA 724	QF 942
		1930	0930	1015	1055	1230	1430	..	1600	1645	1730
+1	Copenhagen \oplus d	1300
+1	Frankfurt-on-Main d	1155	M	1910	..
+1	Rome d	M	1250	M	2005	..
+1	Zurich \oplus d	1435	1745	2045
+2	Athens d	1545	1845	M	2145
+2	Cairo d	1830
+3	Moscow d	1915
+3	Bahrain \oplus d	2235
+3	Kuwait a	Su 0420	2320
+4	Dubai a	0505 B 0725
+5½	Delhi a	0810 B	Mo 0600
+5½	Calcutta d	AI 312 0820	B	0715
+5½	Colombo \oplus d	Mo 0001	B	..	1130
-10	Anchorage d	M	1140	..	M	M	..	1215
+7½	Singapore a	2010	..	B	..	1240	M	..
+8	Hong Kong \oplus a	2100	Su 2115	SQ 772 2100	1735	2030
+7½	Kuala Lumpur d	M	..	BA 910 0930	M	1600	M	..
+9	Tokyo d	M	1855
+8	Bandar Seri Begawan a	B	Mo 1515	Mo 1040	1930
+7	Jakarta d
+8	Perth a	..	Mo 0240	2045 2120 Tu 0220	2155 2240	..
+11	Sydney \odot a	0810 Mo	Tu 0925	B 0705	Tu 0725
+11	Melbourne \odot a	0915 M	0840
+12	Auckland a	1300	1000

Direct service to
Bandar Seri Begawan



All flights
First Class and
Economy Class

Sun

Hours + - Gmt	Flight	707	707	707
Gmt	London Airport Terminal 3 \oplus \blacksquare d	QF 275	QF 962	QF 728
		..	1845	..
+3½	Teheran a	..	Mo 0400	..
+5½	Colombo \oplus d	..	0500	..
+7½	Kuala Lumpur a	..	1220	..
+7½	Singapore d	..	1305	..
+8	Hong Kong \oplus d	..	1825	..
+8	Manila a	Mo 2030	1920	Mo 2115
+9½	Darwin a	Tu 0345
+10	Brisbane a	0430
+11	Sydney \odot a	Tu 0935	Tu 0650	..

▲ A film and a choice of seven audio programmes available (hire charge \$2.50)

For services to Australia via North America see pages 14-16

SU services depart London Airport Terminal 2

Traffic restrictions apply to the carriage of passengers over certain sectors. For full details please consult your local BOAC Appointed Travel Agent or any British Airways-BOAC office

Signs and Symbols

- \oplus British Airways Associate Hotel bookable with your ticket
- \blacksquare Timings at London to read one hour later from 17 March
- \odot Timings at Melbourne and Sydney one hour earlier from 3 March
- \dagger QF942 operated by 707 aircraft between Sydney and Melbourne

B Breakfast M Meal

BA British Airways-BOAC QF Qantas Airways JL Japan Airlines
CX Cathay Pacific Airways AI Air-India SU Aeroflot
SQ Singapore Airlines

CV880 Convair 880 IL62 Ilyushin 62

In addition to the meals shown, tea and refreshments are also served at appropriate times

All flights
First Class and
Economy Class

Wed

	VC10	DC10 DC8	707	707	747	707	747	747	707	VC10	707	747
Hours + - Gmt Flight	BA 785	TE 221	BA 861	QF 276	BA 817A	QF 723	QF 735	SQ 733	SQ 307	BA 737	QF 755A	JL 421
+12 Auckland	d ..	0900	1400	..
+11 Melbourne ⊙	d ..	B	1400
+11 Sydney ⊙	a ..	1110	1520	1610	..
		TE 221									QF 755	
+8 Perth	d ..	1230	..	1200	1245	..	1630	1430	..	1400
+10 Brisbane	d ..	M	M	1600
+9½ Darwin	d	1920
		2000
+9 Tokyo	d	1215	..	▲	2230
+8 Manila	a ..	M	..	1655	M
		1740
+8 Hong Kong ①	a ..	1845	M	1925	1845	M
					BA 817							We
-10 Anchorage	d	▲	1000
		1130
+7½ Singapore	a	M	1930	2040	1835	1825	2215
								SQ 733A				
+7 Bangkok	d 0830	▲	..	2145	2030	..	2300
		B	M	2210	..	M	2230	..
+6 Dacca	d 1050	M	2300
		1135	Th
+5½ Colombo ①	d M	0035
		M	0115
+5½ Delhi	a 1330	Th	0205	..
		2350	0250	..
+5½ Bombay	d 1415	Th	0320	..
		0050	0405	..
+3½ Teheran	a M	M	0455	..
		0240	0555	..
+3 Moscow	a	1635	B
		..	1740
+3 Doha ①	a 1545
		1630
+3 Bahrain ①	a	Th	Th
		0110	0205	0505
		0210	0310	0550
		B*
+2 Cairo	a	0815
		0900
+1 Rome	d	M	..	B	0630	..
		0725	..
+1 Vienna	d	0555
		0655	M	0725	..
+2 Damascus	d M	0810	..
	
+1 Zurich ①	d	0630
		0725
+1 Frankfurt-on-Main	d	0915
		1010
+1 Amsterdam	d	0840
		0945
Gmt London Airport	a 2055	..	1820	..	0805	..	0950	1040	..	1205	1110	Th 0610
		Terminal 3 ①										

▲ A film and a choice of seven audio
programmes available (hire charge \$2.50)

For services from the Middle East to Europe see pages 48-57

All flights
First Class and
Economy Class,
except QF621

Thu

	CV880	VC10	DC8	707	747	707	707	747
Hours + - Gmt Flight	CX 770	BA 911	JL 443	QF 276	BA 809A	SQ 743	QF 621	BA 709
+11 Melbourne ⊙	d	1345
+11 Sydney ⊙	d	1200	1245	1300	1330	M 1445
+8 Perth	a	1545
	d 0900	1545
+7 Jakarta	a 1210	M	1605
	d 1245	1700	..	M
+9 Tokyo	a ..	1000	1100
+8 Manila	a	1655	▲
	d ..	M	..	1740
+7½ Singapore	a	1855	..	2010
						SQ 743A		
+7½ Kuala Lumpur	d	M	2030	..	2130
	d 1500
	d 1535
+8 Hong Kong ①	a 1925	1335	..	1925	1845	..	1950	M
		BA 911A			BA 809			▲
		1420	2000
+7 Bangkok	a ..	M	2135
	d	2235
+5½ Colombo ①	a ..	1720	▲	B
+5½ Bombay	a	M	2325
					Fr	0010
+3½ Teheran	d	Fr	0225
	d	0325	Fr
+3 Bahrain ①	a	0110	..	0050
	d	0205	..	0150
+3 Moscow	a	1520
	d	1630
+2 Beirut	a	0420	B
	d	0520
+2 Athens	a	0515
	d	0600
+1 Amsterdam	a	B	0815
	d	0900
Gmt London Airport	a	1710	..	0825	0855	..	0550
			Terminal 3 ①					

For services to London via North America see pages 18-20

Traffic restrictions apply to the carriage of passengers over certain sectors. For full details please consult your local BOAC Appointed Travel Agent or any British Airways-BOAC office

Signs and Symbols

- ① British Airways Associate Hotel bookable with your ticket
- Timings at London to read one hour later from 17 March
- ⊙ Timings at Melbourne and Sydney one hour earlier from 3 March
- † QF735 operated by 707 aircraft between Melbourne and Sydney
- ∅ Operates Economy Class only

B Breakfast M Meal * Joining passengers only

BA British Airways-BOAC QF Qantas Airways JL Japan Air Lines
TE Air New Zealand SQ Singapore Airlines CX Cathay Pacific Airways
CV880 Convair 880

In addition to the meals shown, tea and refreshments
are also served at appropriate times

New Zealand | Australia | Orient | Bangladesh
India | Middle East | Britain

All flights
First Class and
Economy Class

		Thu				Fri							
		707	747	707 747	707	707	DC8	VC10	707	CV880	707	747	747
Hours + - Gmt	Flight	QF 721	QF 737	AI 309	QF 757A	BA 851	JL 411	BA 789	QF 288	CX 770	QF 276	SQ 753	BA 801A
+12	Christchurch d	1400
+11	Melbourne ⊙ d	..	1400	1200	..
+11	Sydney ⊙ a	..	1520	..	1605	1315	..
		Flight		QF 757									
+11	Melbourne ⊙ d	..	1630	..	1700	1200	1430	1245
+8	Manila d	1405	..
+8	Perth d	1655
+10	Port Moresby d	1740	..	M
+9	Osaka d	1500	0900	0900
+7	Jakarta d	1945
+9	Tokyo d	2050
+7½	Singapore a	1930	2040	2145	2150
		Flight		SQ 753A									
+7½	Kuala Lumpur d	..	2145	0830	2030	..
+8	Hong Kong ⊕ a	..	2245	..	M	1500
+7	Bangkok a	..	2345	1535
+10	Anchorage d	1315	1925	1925	..	2110
+5½	Delhi a
		Flight		BA 801									
+7	Bangkok a	..	1645	..	B	2210
+3	Bahrain ⊕ a	..	1820	2230	B	2210	2345
+10	Anchorage d	..	1900	2330	Th	Th	2300	0040
+5½	Delhi a	0920	0925	M
+5½	Calcutta d	1020	1025
+3½	Teheran d	B †
+3	Bahrain ⊕ a
+2	Beirut a
+3	Kuwait a
+1	Rome a
+1	Frankfurt-on-Main a
+1	Amsterdam a
+1	Copenhagen ⊕ a
Gmt	London Airport
	Terminal 3 ⊕ a	0935	1100	0800	0505	0740	2005	1035	0855

▲ A film and a choice of seven audio programmes available (hire charge \$2.50)

For services to London via North America see pages 18-20

For services from the Middle East to Europe see pages 48-57

All flights
First Class and
Economy Class

		Fri								
		VC10	707	747	707	707 747	707	747		
Hours + - Gmt	Flight	BA 911	QF 729	QF 739	SQ 307	AI 311	QF 759	JL 421		
+11	Melbourne ⊙ d	1400		
+11	Sydney ⊙ d	1520		
+8	Perth d	..	1400	1630	1700	..		
+7	Bali Den Pasar a	..	1600		
+9	Tokyo d	1200	1400	2230		
-10	Anchorage a	M	1000		
+8	Hong Kong ⊕ a	1535	1130		
		Flight								
+7½	Singapore d	2000	1605		
+7	Bangkok d	M	1935	2040	1825		
+6½	Rangoon a	2145		
+5½	Calcutta d	2155		
+5½	Delhi a	2245		
+4	Dubai d	2325		
+3½	Teheran a	Sa		
+3	Kuwait a	0020		
+3	Bahrain ⊕ a	2055	0205	..		
+2	Athens a		
+1	Rome a		
+1	Frankfurt-on-Main a		
Gmt	London Airport		
	Terminal 3 ⊕ a	0950	..	0800	..	1100	1030	0610		

Traffic restrictions apply to the carriage of passengers over certain sectors. For full details please consult your local BOAC Appointed Travel Agent or any British Airways-BOAC office

Signs and Symbols

- ⊕ British Airways Associate Hotel bookable with your ticket
- Timings at London to read one hour later from 17 March
- ⊙ Timings at Melbourne and Sydney one hour earlier from 3 March
- † QF739 operated by 707 aircraft between Melbourne and Sydney

- B Breakfast M Meal * Joining passengers only
- † Transit passengers only

BA British Airways-BOAC QF Qantas Airways CX Cathay Pacific Airways
JL Japan Air Lines SQ Singapore Airlines AI Air-India

CV880 Convair 880

In addition to the meals shown, tea and refreshments are also served at appropriate times

All flights
First Class and
Economy Class,
except A1315

Hours + - Gmt	Flight	SU 582	QF 717	TE 701	QF 725	QF 276	BA 713	QF 741	SQ 763	SQ 307	BA 733	AI 315	BA 911
+12	Auckland	d	..	0900	1645
+11	Melbourne ☉	d	..	B	1400	1200
+11	Sydney ☉	d	..	1110	1520	1310	..	M
+11	Melbourne ☉	d	..	1230	1200	1200	1245	1630	1430
+10	Brisbane	d	1405	1940
+10	Port Moresby	d	1220	2045
+9½	Darwin	d	0900	M	1305	..	M	M
+9	Perth	d	1055
+8	Manila	d	1140
+8	Jakarta	d	..	M	1700	..	1655
+7½	Singapore	a	1745	..	1740
+9	Tokyo	d	1300	1700
+8	Hong Kong ①	a	1925	M	B	..	2035
+7	Bangkok	d	1645	2230
+5½	Colombo ①	d	1820	M
+5½	Delhi	d	M	1900	Su
+5½	Calcutta	d	0130
+5½	Bombay	a
+3½	Teheran	d	Su	B	0100	..
+3	Kuwait	d	0315
+3	Moscow	d	1730	0430
+3	Bahrain ①	d	1850	B
+2	Athens	d
+1	Rome	d
+1	Zurich ①	d
+1	Paris ①	d
Gmt	London Airport Terminal 3 ①	a	1940	0710	0800	0845	..	1400	1050

▲ A film and a choice of seven audio programmes available (hire charge \$2.50)

SU services arrive London Airport Terminal 2

For services to London via North America see pages 18-20

For services from the Middle East to Europe see pages 48-57

All flights
First Class and
Economy Class

Hours + - Gmt	Flight	707 761	707 851	747 913	DC8 411	CV880 770	DC8 221	DC8 443
+12	Auckland	d	0900	..
+11	Sydney ☉	a	1110	..
+8	Perth	d	1700	0900
+7	Jakarta	d	1210	M	..
+9	Osaka	d	1245
+7½	Kuala Lumpur	a	2150	1500	M	..
+9	Tokyo	d	2250	1535
+8	Hong Kong ①	a	1925	1845	..
+10	Anchorage	d
+5½	Colombo ①	a	2359
+5½	Delhi	a	0045
+3½	Teheran	d
+3	Moscow	d	0435
+3	Bahrain ①	d	1520
+1	Rome	a	1630
+1	Copenhagen ①	d
Gmt	London Airport Terminal 3 ①	a	0830	0505	0910	0740	..	1710

Traffic restrictions apply to the carriage of passengers over certain sectors. For full details please consult your local BOAC Appointed Travel Agent or any British Airways-BOAC office

Signs and Symbols

- ① British Airways Associate Hotel bookable with your ticket
- Timings at London to read one hour later from 17 March
- ☉ Timings at Melbourne and Sydney one hour earlier from 3 March
- Ⓢ Operates Economy Class only
- ☀ Breakfast M Meal * Joining passengers only
- ◆ Transit passengers only

BA British Airways-BOAC QF Qantas Airways SU Aeroflot
TE Air New Zealand SQ Singapore Airlines
JL Japan Air Lines CX Cathay Pacific Airways AI Air-India
IL62 Ilyushin 62 CV880 Convair 880

In addition to the meals shown, tea and refreshments are also served at appropriate times

All flights
First Class and
Economy Class

Hours + - Gmt	Flight	707	707	707	747	747	707	VC10	707	747	707	VC10
		QF 276	SQ 773	BA 861	BA 815A	QF 743	QF 721	BA 745	AI 301	QF 763A	BA 795	
+12	Auckland	d	1400
+11	Melbourne ☉	d	1400
+11	Sydney ☉	a	1520	1610
	Flight									QF 763		
		d	1200	1430	1245	1630	1700
+10	Brisbane	d	1530
+9½	Darwin	a	M	1850
		d	1930
+8	Perth	d	1500
+8	Manila	a	1655	M
		d	1740	M
+9	Tokyo	d	1215
+7½	Singapore	a	..	1850	..	2040	1930	2145
	Flight		SQ 773A									
		d	..	2030	M	M	2145	..	2230
+7½	Kuala Lumpur	d	M	2345
+8	Hong Kong ☉	a	1925	..	▲	1845
	Flight				BA 815							
		d	2000	1645
		a	M	1820	2230
+7	Bangkok	a	2135	Mo	1900	2330	M	..
		d	2235
+5½	Calcutta	a	M	0020
		d	0105
+5½	Bombay	a	..	2325	..	M
		d	..	Mo	Mo
+5½	Delhi	a	..	0010	2130	0250
	Flight							AI 101				
		d	Mo	0005	..	0335	..
+4	Dubai	a	▲	0535	..
		d	B	..	Mo	0625	..
+3½	Teheran	a	0400
		d	0500
+3	Moscow	a	1635
		d	1740
+3	Doha ☉	a	0355
		d	0440
+3	Bahrain ☉	a	..	0110	..	Mo	Mo	B
		d	..	0155	..	0150	0110
		a	0255	0210
+2	Beirut	a	B	0325
		d	0420
+2	Athens	a	B	0520
		d	0620
+2	Damascus	a	0620
		d	0705
+1	Rome	a	..	0535	M	0625
		d	..	0620	..	0725
+1	Frankfurt-on-Main	a	..	0810	0730
		d	..	0855	M	0825	..	M	..
+1	Amsterdam	a	0835
		d	0945
+1	Paris ☉	a	0935
		d	1045
Gmt	London Airport Terminal 3 ☉	a	..	0920	1820	0840	0950	..	1020	1050	0800	1025



Excelsior Hotel, Hong Kong
A British Airways Associate Hotel

▲ A film and a choice of seven audio programmes available (hire charge \$2.50)

For services to London via North America see pages 18-20

For services from the Middle East to Europe see pages 48-57

Traffic restrictions apply to the carriage of passengers over certain sectors. For full details please consult your local BOAC Appointed Travel Agent or any British Airways-BOAC office

Signs and Symbols

- ☉ British Airways Associate Hotel bookable with your ticket
- Timings at London to read one hour later from 17 March
- ☉ Timings at Melbourne and Sydney one hour earlier from 3 March

B Breakfast M Meal

BA British Airways-BOAC QF Qantas Airways AI Air-India
SQ Singapore Airlines

In addition to the meals shown, tea and refreshments are also served at appropriate times

All flights
First Class and
Economy Class

Hours + - Gmt	Flight	Daily ex	Mon	Tue	Tue	Sat	Mo Th	Daily ex	Sat	Mo Tu	We Th	Tu Fr	Sun	Th Sa	Mo Fr	Sun
		Mo Sa	VC10	DC8	DC10	747	707	DC8	DC10	707	707	707	DC8	707	DC8	707
+11	Sydney ⊙	d	0900	0915	0930	1000	1130	1145	1800
+11	Melbourne ⊙	d	0650	0815	1300	1730
+10	Brisbane	d	B	M	M	M	M	M	B	B	M	M	0900	1015	1905	..
+12	Auckland	a	1245	1300	1315	1345	1515	1530	2145	1115	1240	1725	2155	1355	1510	2359

- TE222 Th operated by DC10
- TE556A operates Mo, Tu, We, Fr, Su: TE886 operates Sa
TE556A Mo, Tu, Su operated by DC10
- ◇ TE842 operates Tu, Fr: TE556A operates Sa as DC10
- ▣ TE708 Tu operates from 29 January as TE852. We operated by DC10

All flights
First Class and
Economy Class

Hours + - Gmt	Flight	DC8	Daily	Daily ex	Tu We	Mon	Fri	Th Sa	Mo Th	Sat	Th Fr	Sun	Sat	Fr Sa	Mo Sa	We Fr
		DC10	DC10	707	DC10	VC10	747	DC8	DC8	DC10	707	707	707	VC10	DC8	707
+12	Auckland	d	0900	1400	1430	1645	1830	1900	0830	1300	1400	1530	1645	0800	1630	1900
+11	Sydney ⊙	a	1110	1610	1640	1850	2040	2110	B	..	M
+11	Melbourne ⊙	a	1115	1545	1645	1815	1940
+10	Brisbane	a	0920	1750	2020

- ◆ TE855 operates Mo, Th, Fr: TE701 operates Tu, Sa
TE221 operates We, Su: TE855 Mo, TE221 We, and
TE701 operated by DC10
- ▣ QF753A operates Tu: QF875 operates Mo, Th:
QF755A operates We: QF763A operates Su

All flights
First Class and
Economy Class

Hours + - Gmt	Flight	DC8	Daily ex	Daily ex	Daily ex	We Th	Sun	Mo Fr	Tu Th	Mon	Mo Fr	Tu Th	Fr Su
		DC8	DC8	DC8	707	DC10	747	707	DC8	DC8	707	707	707
+11	Sydney ⊙	d	0930	1130	2000	0900	1230	1330	1400
+11	Melbourne ⊙	d	1230	1215	1330	..
+10	Brisbane	d	M	M	M	B	M	M	M	1020
+12	Wellington	a	1330	1530	2359	1645	1530
+12	Christchurch	a	1245	1615	1715	1745	..	1630	1745	..

- ◇ QF263A operates We, Su QF302 operates Tu, Th, Sa
- ◊ TE378 operates Tu, Fr only from 29 January

All flights
First Class and
Economy Class

Hours + - Gmt	Flight	707	Mo We	Sat	Tu Th	Sat	Mo We	Fr Su	We Fr	Th Su	Tu We	Fr Su	Daily ex
		DC8	Sa Su	DC8	707	DC8	DC10	707	DC8	DC8	DC8	DC8	DC8
+12	Christchurch	d	1400	1615	1400	1445	1745
+12	Wellington	d	1630	1345	1745	0800	1430	1645
+10	Brisbane	a	1805	B	M	M
+11	Melbourne ⊙	a	1630	1845	1635	2035
+11	Sydney ⊙	a	1605	1650	1950	1020	1650	1905

- △ QF323 operates Tu: QF757A operates Th
- We service operated by DC10, Mo, Fr services operated by 707

Services shown on these pages are a selection only. For full details please consult your local Travel Agent or Airline office

Signs and Symbols

⊙ Timings at Melbourne and Sydney one hour earlier from 3 March

B Breakfast M Meal

BA British Airways-BOAC QF Qantas Airways TE Air New Zealand

In addition to the meals shown, tea and refreshments are also served at appropriate times

All flights
First Class and
Economy Class

		Thu					Fri									
		Trident	747	747	707	747	VC10	VC10	VC10	747	VC10	VC10	747	VC10	111	VC10
		BE	SA	SA	ET	BA	EC	BA	EC	SA	BA	EC	BA	BA	BR	
Hours + - Gmt	Flight	472	221	229	707	027	645	047	651	231	059	655	029	049	105	
Gmt	London Airport Terminal 3 ^H ■ d	1305	..	1715	1745	1900	1900	1945	0900	1715	1845	1900	2045	2230	2300	
+1	Frankfurt-on-Main d	1950	
+1	Zurich ^H d	2135	2105	
+1	Rome d	2100	2225	2205	
+1	Lisbon d	..	1505	..	2145	2255	
+2	Athens d	..	1800	
+2	Nicosia d	..	1900	M	Fr	M	M	..	M	M	..	
+2	Nicosia d	1915	0020	
+2	Nicosia d	0105	Fr	Sa	
+2	Nicosia d	0155	0055	
+2	Nicosia d	0240	0140	B†	..	
+3	Addis Ababa a	Fr	0500	0710	
+2	Khartoum a	0755	Sa	..	
+3	Entebbe a	0655	B	0715	
+3	Nairobi ^H a	Fr	0725	0740	Sa	B	
+3	Nairobi ^H a	0815	0810	0915	2000	..	0840	0815	1055	1020	..	
+3	Nairobi ^H a	0915	0910	1015	0840	0915	1140	
+3	Dar es Salaam a	1125	M	..	
+2	Lusaka a	1210	1310	
+2	Ndola a	M	..	M	M	1440	..	
-2	Sal Island a	2050	2350	1535	
+2	Blantyre a	2150	0050	
+1	Luanda a	..	Fr	1245	
+2	Salisbury a	..	0400	
+2	Johannesburg a	..	0500	Fr	
+4	Seychelles ^H a	..	1030	
+4	Seychelles ^H a	..	0915	1310	..	1205	1335	..	1205	
+4	Mauritius ^H a	1210	
	Flight	1310	
	Flight	1310	
	Flight	B	
	Flight	1530	

Coral Strand Hotel, Seychelles
A British Airways Associate Hotel

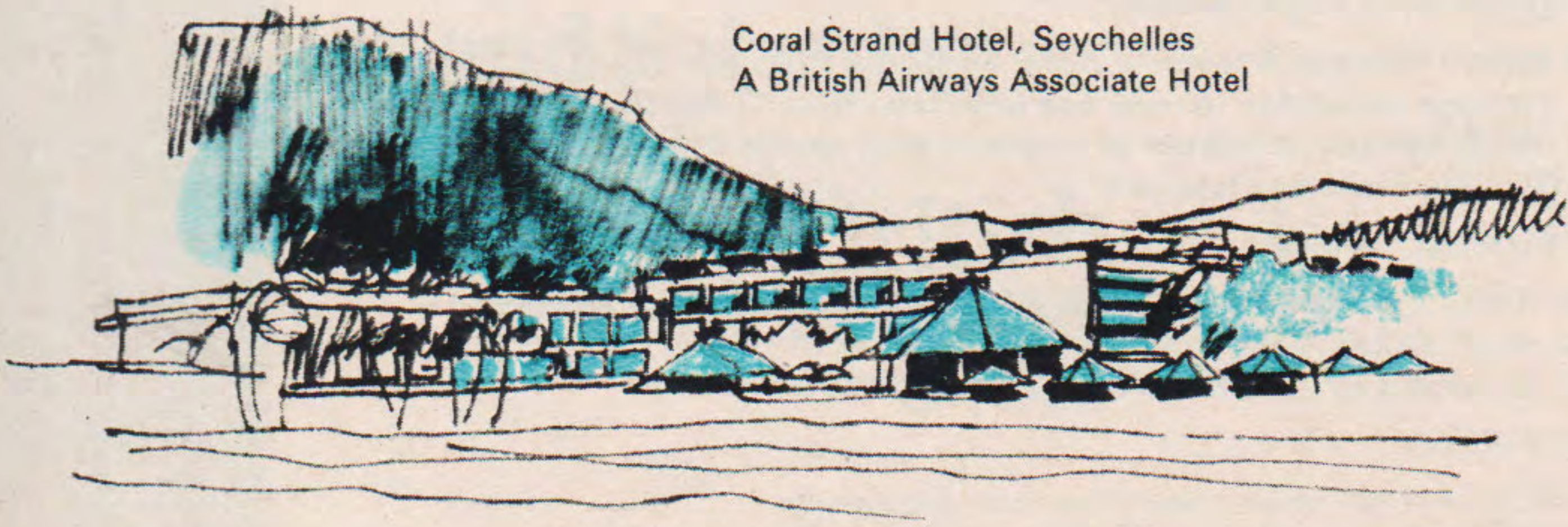

All flights
First Class and
Economy Class,
except as shown ø

		Sat								
		VC10	707	Trident	VC10	747	707	VC10	Trident	747
		EC	BA	BE	BA	SA	ET	EC	BE	BA
Hours + - Gmt	Flight	661	326	472	051	233	711	665	ø	474
Gmt	London Airport Terminal 3 ^H ■ d	0930	1130	1305	1445	1715	1745	1900	2000	2045
+1	Frankfurt-on-Main d	2000
+1	Frankfurt-on-Main d	2045
+1	Rome d	..	M	..	M	2205	..	M
+1	Rome d	Su	2255	..	B
+2	Athens d	0015
+2	Athens d	0100	..	Su	..
+2	Nicosia a	1915	0210	..
+2	Cairo a	..	1805
+3	Addis Ababa a	Su	..	0620	Su	..	Su
+3	Nairobi ^H a	2030	0205	0725	..	0815
-2	Sal Island a	0255	0915
+4	Seychelles ^H a	B	2050
+2	Johannesburg a	0650	Su	1035	1205

Direct service London to Addis Ababa.

**British
airways**
BOAC

▲ A choice of seven audio programmes available. A film is shown on the sector indicated (hire charge \$2.50)

BE services depart London Airport Terminal 1
BR services depart Gatwick Airport

Traffic restrictions apply to the carriage of passengers over certain sectors. For full details please consult your local BOAC Appointed Travel Agent or any British Airways-BOAC office

Signs and Symbols

^H British Airways Associate Hotel bookable with your ticket
■ Timings at London to read one hour later from 17 March
ø Operates Economy Class only

B Breakfast M Meal † Disembarking passengers only

BA British Airways-BOAC EC East African Airways BE British Airways-BEA
SA South African Airways BR British Caledonian Airways
ET Ethiopian Airlines QZ Zambia Airways

111 BAC 111

In addition to the meals shown, tea and refreshments are also served at appropriate times

All flights
First Class and
Economy Class

		Sa		Sun						
		747	VC10	Trident	VC10	747	747	747	Trident	VC10
Hours + - Gmt	Flight	SA 251	BR 101	BE 472	EC 675	SA 223	SA 237	BA 033	BE 474	MK 053
	London Airport Terminal 3 (H) ■ d	..	2300	1305	1630	..	1715	1900	2000	2230
+1	Frankfurt-on-Main Zurich (H)	2105	2125
+1		2155	1900	2215
+1		2255	2000
+1	Rome	Su	1505	..	M	..	M
+1	Lisbon	0130	1800
+1		0230	1900	Mo	..
+2	Nicosia	1915	▲	0210	..
-2	Sal Island	2050
-2		..	Su	2150	B	..	B
+3	Entebbe	..	0950
+3		..	1035	..	Mo	Mo	..	Mo
+3	Nairobi (H)	..	1135	..	0525	0815	..	0950
+3		0915	..	1115
+2	Windhoek	1345
+2		1445	Mo	Mo	M	..	M
+2	Johannesburg	1625	0715	1035	1205
+4	Mauritius (H)	1610

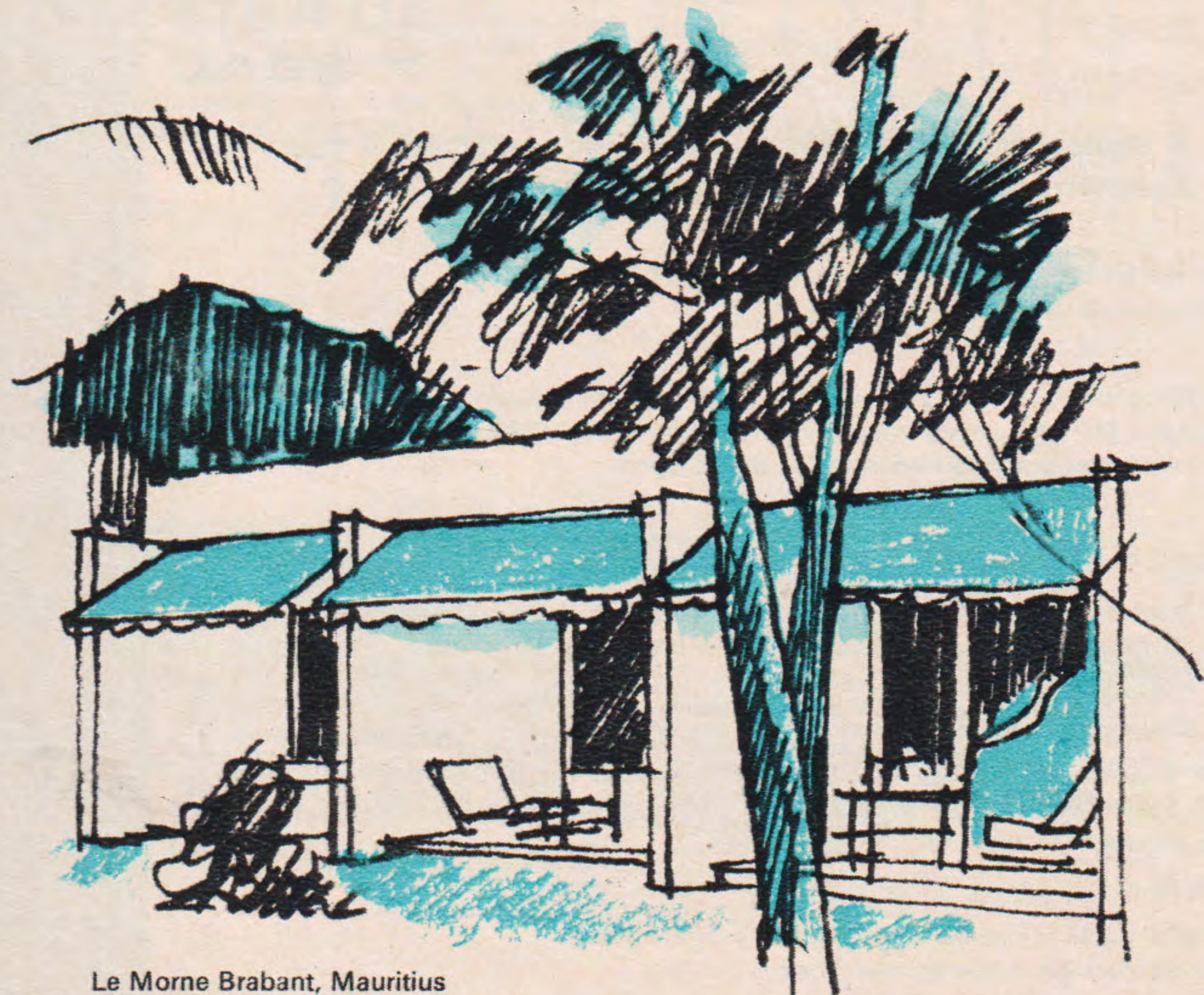

Le Morne Brabant, Mauritius
A British Airways Associate Hotel

All flights
First Class and
Economy Class

		W	Th	S	Su
		VC10	VC10	VC10	VC10
Hours + - Gmt	Flight	BA 045	BA 910A	BA 051	BA 910B
	London Airport Terminal 3 (H) ■ d	2100	..	1445	..
		M	..	M	..
		B	..	M	..
		Th	..	M	..
+3	Entebbe	a 0755
+3		d 0840	..	Su	..
+3	Nairobi (H)	a 0940	..	0205	..
+3		d 1030	..	0255	..
+2	Johannesburg	d M	..	B	1030
+2					M
+4	Seychelles (H)	a 1425	..	0650	1715
+4					M
					BA
					910A
					..
					1800
					M
+5½	Colombo (H)	a ..	2320	..	2320
+5½		d ..	Fr	..	Mo
+5½			0001	..	0001
+5½			B	..	B
+8	Hong Kong (H)	a ..	0745	..	0745
+8			BA	..	BA
+8			910	..	910
+8			..	0930	..
+8			..	M	..
+8			..	M	..
+9	Tokyo	a ..	1405	..	1405

▲ A choice of seven audio programmes available. A film is shown on the sector indicated (hire charge \$2.50)

BE services depart London Airport Terminal 1
BR services depart Gatwick Airport
MK053 is operated by British Airways-BOAC for Air Mauritius

Traffic restrictions apply to the carriage of passengers over certain sectors. For full details please consult your local BOAC Appointed Travel Agent or any British Airways-BOAC office

Signs and Symbols

- (H) British Airways Associate Hotel bookable with your ticket
- Timings at London to read one hour later from 17 March, except BR101
- Φ BR101 timings at Entebbe and Nairobi to read one hour earlier from 17 March
- B Breakfast M Meal
- BA British Airways-BOAC EC East African Airways
- SA South African Airways BE British Airways-BEA
- MK Air Mauritius BR British Caledonian Airways

In addition to the meals shown, tea and refreshments are also served at appropriate times

Britain | Africa | Seychelles | Far East | Japan
Britain | Europe | Africa

All flights
First Class and
Economy Class

Hours + - Gmt	Flight	ET 706	QZ 581	EC 644	BA 048	SA 230	BA 028	Trident 473	EC 650	BA 050	EC 654	SA 250	SA 232	BA 030
+4	Seychelles [Ⓜ]	d	2120
+2	Johannesburg	d	1800	1845	1715	1800	1845
+2	Windhoek	d	1905
		d	2005
+1	Luanda	a	2025	2130	2025	..
		d	M	2125	M	2230	2125	M
+2	Blantyre	d	1715
+2	Ndola	d
+2	Lusaka	a	M
			BR 212
		d	..	1015
+3	Nairobi [Ⓜ]	a	..	1340	..	2305	2330	2025	2330
		d	Fr	..	Fr
+3	Entebbe	d	..	1440	2300	0001	..	0030	..	1100	2130	2300	..	0030
		d	0100
		d	0140	M
+3	Addis Ababa	d	0900
+1	Tunis	a	..	1915	..	B ‡
		d	..	2015
+2	Nicosia	a
		d
+2	Athens	a	1000	0205
		d	0250
+1	Rome	a	1240	..	Fr	B	B	0405
		d	1335	..	0345	B	0450	..	B
		d	0430
+1	Zurich [Ⓜ]	a	0620
		d	0710
+1	Frankfurt- on-Main	a
Gmt	London Airport Terminal 3 [Ⓜ] ■ a	1500	2200	0555	0655	0655	0750	1225	1635	0525	0615	..	0655	0610

All flights
First Class and
Economy Class
except as shown ∅

Hours + - Gmt	Flight	ET 710	EC 660	BE 475	BA 327	BA 052	EC 664	BR 106	BA 060	SA 234
+4	Mauritius [Ⓜ]	d	1745	..
			M	..
+4	Seychelles [Ⓜ]	a	2010	..
		d	2055	..
+2	Johannesburg	d	1800
+1	Luanda	a	M	2025
		d	2125
+2	Lusaka	d
+3	Nairobi [Ⓜ]	a	1845
			2210	2240
		d	..	0940	..	M	2300	2320	2325	..
+3	Entebbe	a	..	1040	..	M
		d	..	1125
+3	Addis Ababa	d	0750	Su	M ‡	..
+2	Khartoum	a	0030
		d	0120	Su	..
+2	Cairo	a	0305	..
		d	0350	..
+2	Nicosia	d	..	2000
+2	Athens	a	1130	..	M	B	B	..
		d	1215	Su	Su
+1	Frankfurt- on-Main	a	1400	0505	0830
Gmt	London Airport Terminal 3 [Ⓜ] ■ a	1500	1635	2225	2305	0600	0615	0500	0655	1015

▲ A choice of seven audio programmes available. A film is shown on the sector indicated (hire charge \$2.50)

BE services arrive London Airport Terminal 1
BR services arrive Gatwick Airport

Traffic restrictions apply to the carriage of passengers over certain sectors. For full details please consult your local BOAC Appointed Travel Agent or any British Airways-BOAC office

Signs and Symbols

[Ⓜ] British Airways Associate Hotel bookable with your ticket
■ Timings at London to read one hour later from 17 March
∅ Operates Economy Class only

B Breakfast M Meal ‡ First Class passengers only

BA British Airways-BOAC SA South African Airways EC East African Airways
QZ Zambia Airways BE British Airways-BEA
ET Ethiopian Airlines BR British Caledonian Airways

111 BAC111

In addition to the meals shown, tea and refreshments are also served at appropriate times



Portman Hotel, London
A British Airways Associate Hotel

All flights
First Class and
Economy Class,
except as shown ∅

		747	747	Trident	VC10	Trident	VC10	VC10	707	747	747
		BA	SA	BE	BA	BE	BR	EC	SA	SA	BA
Hours + - Gmt	Flight	032	222	473	054	475	102	674	252	236	034
+4	Seychelles [Ⓜ]	d	0845
+2	Johannesburg	d	1845	1915	1715	1800	1845
+2	Salisbury	a	1845
		d	1930
+1	Luanda	a	..	2140	2025	..
		d	M	2240	M	Mo	2125	M
Gmt	Las Palmas	a	0320
		d	0405
+3	Dar es Salaam	d	2030
+3	Nairobi [Ⓜ]	a	2330	2140	2330
		d	Su	Mo
		d	0030	2250	2300	..	0030
+3	Entebbe	a	2350
		d	Mo
		d	0035
+3	Addis Ababa	a
		d	1055
		d	1140
		d	M
+2	Nicosia	a	1515
		d	▲	Su	1000	1600	2000	▲
+1	Lisbon	a	..	0700
		d	..	0800
+1	Madrid	a	0730
		d	Mo	0815
+1	Rome	a	B	1050	M	0345	B
		d	0430
+1	Paris [Ⓜ]	a	1010
Gmt	London Airport	a	0610	..	1225	1835	2225	0545	0555	..	0655
	Terminal 3 [Ⓜ]	a	Mo	0610

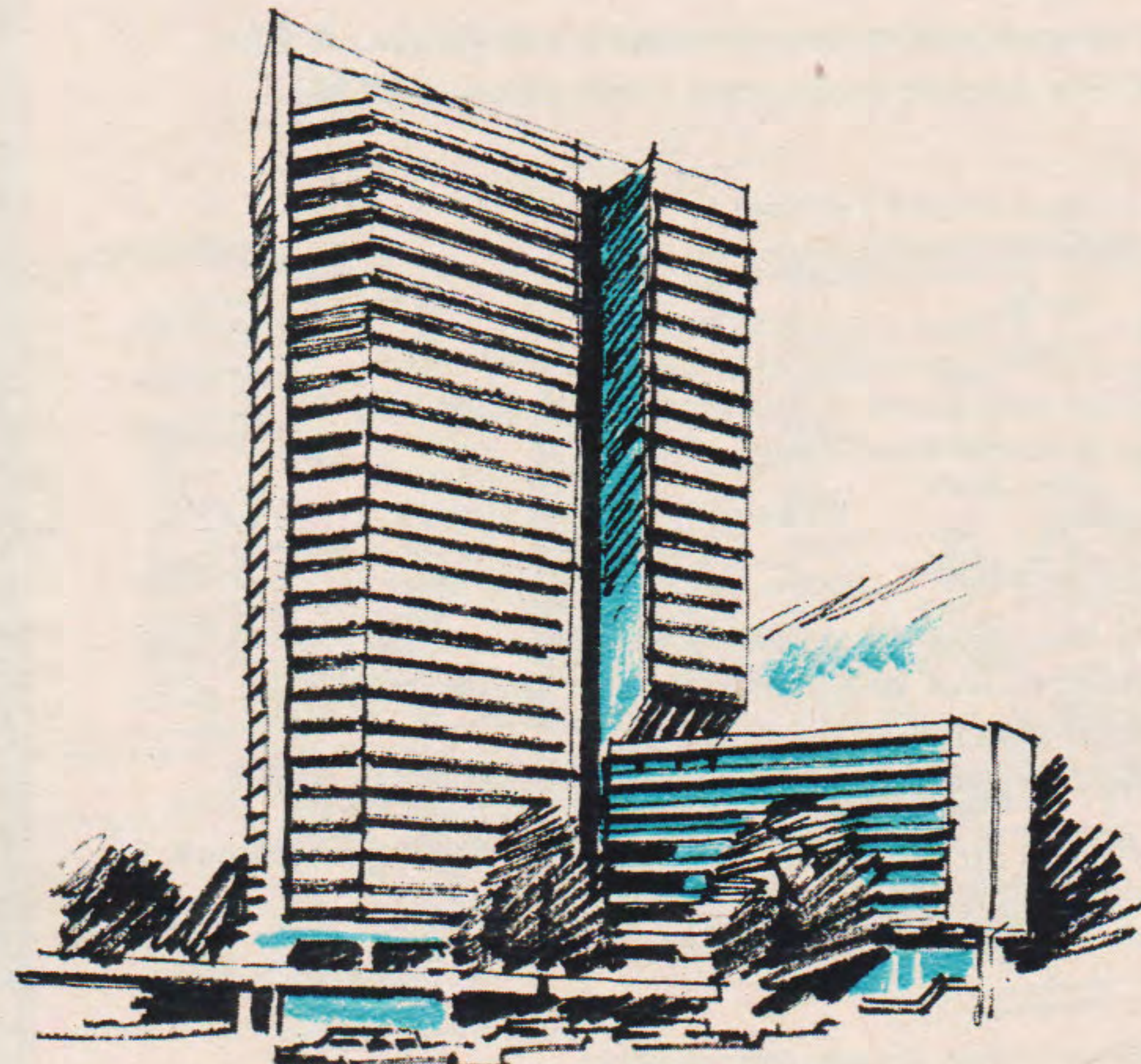

London Penta Hotel
A British Airways Associate Hotel

All flights
First Class and
Economy Class

		VC10	VC10	VC10	VC10
Hours + - Gmt	Flight	BA	BA	BA	BA
+9	Tokyo	d	1000	..	1700
		d	M	..	M
+8	Hong Kong [Ⓜ]	a	1335	..	2035
		a	BA	..	BA
		d	911A	..	911A
		d	1420	..	2230
		d	M	..	M
+5½	Colombo [Ⓜ]	a	1720	..	0130
		d	1800	..	0210
		d	M	..	Su
+4	Seychelles [Ⓜ]	a	2020	..	0430
		a	BA
		d	..	2120	0515
		d	..	B	0845
+2	Johannesburg	a	..	M	0800
+3	Nairobi [Ⓜ]	a	..	2305	..
		d	..	Fr	M
		d	..	0001	..
+3	Entebbe	a	..	0100	..
		d	..	0140	..
+3	Addis Ababa	a	1055
		d	1140
		d	M
+2	Nicosia	a	1515
		d	..	B	M
Gmt	London Airport	a	..	0655	..
	Terminal 3 [Ⓜ]	a	1835

▲ A choice of seven audio programmes available. A film is shown on the sector indicated (hire charge \$2.50)

BE services arrive London Airport Terminal 1
BR services arrive Gatwick Airport

Traffic restrictions apply to the carriage of passengers over certain sectors. For full details please consult your local BOAC Appointed Travel Agent or any British Airways-BOAC office

Signs and Symbols

[Ⓜ] British Airways Associate Hotel bookable with your ticket
■ Timings at London to read one hour later from 17 March
∅ Operates Economy Class only

B Breakfast M Meal

BA British Airways-BOAC SA South African Airways
BE British Airways-BEA EC East African Airways
BR British Caledonian Airways

In addition to the meals shown, tea and refreshments are also served at appropriate times

		Tu		We			Thu			Fri		
		707	DC8	707	707	DC8	707	707	DC8	707	707	DC8
		Φ	■	Φ	Φ	■	Φ	Φ	■	Φ	Φ	■
		BA	AC	BA	BA	AC	BA	BA	AC	BA	BA	AC
Hours + - Gmt	Flight	065	589	065	067	585	065	067	585	065	067	585
Gmt	Manchester	d	..	0110	0110	0110
Gmt	London	a	..	0155	0155	0155
	Airport	d	0300	0720	0600	0800	0820	0600	0800	1400	0600	0800
Gmt	Manchester	d	0445	..	0945	0945	0945	..
Gmt	Glasgow	d	0635	..	0800	0800	0800	..
	Prestwick	d	0635	..	0800	0800	0800	..
-5	Montreal	a	0800	0940	..	1130	1130	1610	..	1610
-5	New York	a	1015	..	1015	1015	1015	..
-5	Detroit	a	1400	1400	1400	..
-5	Boston	a	2140	2140	2140	..
-5	Toronto	a	..	1145	1115	1820

		Tu		Wed			Thu			Fri		
		707	707	DC8	707	DC8	707	DC8	707	DC8	707	
		Φ	Φ	■	■	■	Φ	■	■	Φ	■	
		BA	BA	AC	BA	AC	BA	AC	BA	BA	AC	
Hours + - Gmt	Flight	066	066	584	068	580	066	584	068	066	590	
-8	Vancouver	d	0001	
-5	Toronto	d	..	1950	..	0800	..	1950	
-5	Montreal	d	..	2150	2150	1850	
-5	Detroit	d	2000	2000	..	2000	
-5	Boston	d	2240	2240	
-5	New York	d	1230	1230	1230	..	2220	1230	..	
Gmt	Glasgow	a	2355	2355	Th	Th	..	2355	Fr	Fr	..	
	Prestwick	a	2355	2355	0835	0930	..	2355	0835	0945	2355	
Gmt	London	a	0200	0200	Fr	Sa	Sa	
	Airport	d	0600	0600	1025	1135	1955	0200	1025	1150	0200	
Gmt	Glasgow	a	0710	0710	0600	0600	
	Prestwick	a	0710	0710	0710	

		Su		Mo	
		707	707	707	707
		BR	BR	BR	BR
Hours + - Gmt	Flight	551	551	552	552
Gmt	London	d	1705	+2	Lusaka
	Airport	d	2310	+3	Nairobi
+2	Tripoli	d	Mo	+2	Benghazi
+3	Entebbe	a	0520	+1	Frankfurt-
+3	Nairobi	a	0720		on-Main
+2	Lusaka	a	1320	Gmt	London
					Airport
				a	0655

		Sa		Sun		
		707	707	707	DC8	DC8
		Φ	Φ	Φ	■	■
		BA	BA	BA	AC	AC
Hours + - Gmt	Flight	065	067	065	585	593
Gmt	Glasgow	d	0055	..
	Prestwick	d
Gmt	Manchester	d	0110
Gmt	London	a	0155	..	0200	..
	Airport	d	0600	0800	0600	1505
Gmt	Manchester	d	..	0945	0745	..
Gmt	Glasgow	d	0800
	Prestwick	d	0800
-5	Montreal	a	..	1130	0930	1715
-5	New York	a	1015	..	1150	..
-5	Detroit	a	..	1400
-5	Boston	a	..	2140
-5	Toronto	a	1925	..

		Sat		Su	
		707	DC8	707	707
		Φ	■	■	Φ
		BA	AC	BA	BA
Hours + - Gmt	Flight	066	584	068	066
-5	Toronto	d	..	1950	..
-5	Montreal	d	..	2150	..
-5	Detroit	d	2000
-5	Boston	d	2240
-5	New York	d	1230	..	1430
Gmt	Glasgow	a	2355	Su	Su
	Prestwick	a	0835	0930	0155
Gmt	Manchester	a	Su	..	0340
Gmt	London	a	0200	1025	1135
	Airport	d	0600
Gmt	Manchester	a	0645

In addition to the services shown on these pages, cargo is carried on all British Airways-BOAC services

For Cargo schedules to/from the Far East and Australia via the Middle East see page 94

Signs and Symbols

- Timings in Britain to read one hour later from 17 March
- Φ Timings in USA to read one hour earlier from 17 March

BA British Airways-BOAC AC Air Canada BR British Caledonian Airways

		M	W	S	Su
		707	707	707	707
Hours + - Gmt	Flight	BA 952	BA 836	BA 842	BA 964
Gmt	London Airport ■	d 0500	1630	1630	1630
+1	Zurich	d ..	2000	2000	..
		Su			
+3	Bahrain	d 1655	Th 0425	Mo	
+4	Dubai	d ..	0550	..	0420
+5½	Calcutta	d ..	1215	..	1045
+6	Dacca	d Tu	1315
+7	Bangkok	d 0415
+7½	Kuala Lumpur	d	2015	..
+8	Hong Kong	a 0745	1920	..	1720
		Flight BA 836A			
+9	Osaka	d 0845	2020
+9	Tokyo	a 1245
+8	Perth	a ..	Fr 0155
+9½	Darwin	a ..	0315
+11	Sydney ⊙	a ..	0950	0955	..

		M	Tu	Sa	
		707	707	707	
Hours + - Gmt	Flight	BA 963	BA 835A	BA 955 843A	
+11	Sydney ⊙	d ..	0730	.. 0815	
+8	Darwin	d 1200	
+9	Tokyo	d	2130 ..	
+8	Hong Kong	a ..	1340	.. 1550	
		Flight BA 835 BA 843			
+7	Bangkok	d 2030	1440	We 1650	
+5½	Bombay	d ..	1715	0310 ..	
+5½	Calcutta	d 2325 0650 ..	
		Tu Su			
+4	Dubai	d 0345 0005	
+3	Bahrain	d ..	2140	0850 ..	
Gmt	London Airport ■	a 0745	We 0150	1300 0405	

In addition to the services shown on this page, cargo is carried on all British Airways-BOAC services

Signs and Symbols

■ Timings at London to read one hour later from 17 March

⊙ Timings at Sydney to read one hour earlier from 3 March

BA British Airways-BOAC



passenger fares
and information

The published fares include transportation by connecting airlines where necessary and unless otherwise indicated are for travel via the most direct route. Fares for other routings may differ. Details will be supplied on application. Fare(s) specified between any two points take precedence over the combination of intermediate fares applicable between the same points. Fares published in local currency are applicable only in the country from which the fares are quoted.

All fares are subject to alteration without further notice.

from	class	single	return	from	class	single	return
Abadan to				Adelaide Cont to			
Iranian Rials				Australian \$			
Beirut	F	9460	18920	London	F	1066.30	2132.60
	FE	—	11850	(via India)	Y	678.60	1357.20
	Y	6760	13520	London (via	F	1122.20	2244.40
	YE	—	9020	N. America)	Y	727.40	1454.80
Karachi	F	18940	37880	Los Angeles	F	782.50	1565.00
	Y	13430	26860	(via Pacific)	Y	571.70	1143.40
London	F	36390	72780		v YE	—	840.30
	Y	25220	50440	New York	F	952.10	1904.20
	r YE	—	32280	(via Pacific)	Y	702.60	1405.20
Montreal	F	61430	122860		v YE	—	1102.30
	cc Y	40930	91860	Rome	F	1009.30	2018.60
	s YE	—	57610	(via India)	Y	643.40	1286.80
New York	F	63810	127620	Singapore	F	373.20	746.40
	cc Y	42230	84460		Y	265.20	530.40
	s YE	—	59520	Tel Aviv	F	819.20	1638.40
Rome	F	28850	57700	(via India)	Y	540.90	1081.80
	Y	19870	39740	Zurich	F	1055.60	2111.20
	r YE	—	25440	(via India)	Y	670.60	1341.20

from	class	single	return
Aberdeen to			
Sterling			
Houston	F	231.45	462.90
	c Y	130.00	260.00
	ss YE	—	183.90
Montreal	F	169.50	339.00
	c Y	85.40	170.80
	ss YE	—	102.90
New York	F	182.35	364.70
	c Y	92.40	184.80
	ss YE	—	108.65
Toronto	F	185.20	370.40
	c Y	92.30	184.60
	ss YE	—	110.55

from	class	single	return
Addis Ababa to			
Ethiopian \$			
London	F	1325	2650
	Y	899	1798
Mauritius	F	921	1842
	Y	680	1360
New York	F	1981	3962
	cc Y	1281	2562
	l YE	—	1790
Nicosia	F	612	1224
	Y	513	1026
Seychelles	F	519	1038
	Y	371	742

from	class	single	return
Adelaide to			
Australian \$			
Auckland	F	170.50	341.00
	Y	138.70	277.40
Fiji (Nandi)	F	249.60	499.20
	Y	188.80	377.60
Frankfurt	F	1061.10	2122.20
(via India)	Y	676.20	1352.40
Hong Kong	F	561.00	1122.00
	Y	416.30	832.60
Honolulu	F	642.30	1284.60
(via Pacific)	Y	471.70	943.40
	v YE	—	698.40

from	class	single	return
Antigua to			
WI \$			
Barbados	F	135.30	270.60
	Y	105.90	211.80
Bermuda	F	321.50	643.00
	Y	241.10	482.20
Bogota	F	386.20	772.40
	Y	282.30	564.60
Caracas	F	207.80	415.60
	Y	164.70	329.40
Georgetown	F	247.00	494.00
	Y	207.80	415.60
Glasgow	F	§	§
	cc Y	§	§
	t YE	—	§
Lima	F	629.20	1258.40
	Y	413.60	827.20
London	F	§	§
	cc Y	§	§
	cc CY	—	§
	t YE	—	§
Manchester	F	§	§
	cc Y	§	§
	t YE	—	§
New York	F	356.80	713.60
	Y	268.60	537.20
St Lucia	F	88.20	176.40
	Y	73.50	147.00
Trinidad	F	166.60	333.20
	Y	133.30	266.60

from	class	single	return
Antigua to			
WI \$			
Barbados	F	135.30	270.60
	Y	105.90	211.80
Bermuda	F	321.50	643.00
	Y	241.10	482.20
Bogota	F	386.20	772.40
	Y	282.30	564.60
Caracas	F	207.80	415.60
	Y	164.70	329.40
Georgetown	F	247.00	494.00
	Y	207.80	415.60
Glasgow	F	§	§
	cc Y	§	§
	t YE	—	§
Lima	F	629.20	1258.40
	Y	413.60	827.20
London	F	§	§
	cc Y	§	§
	cc CY	—	§
	t YE	—	§
Manchester	F	§	§
	cc Y	§	§
	t YE	—	§
New York	F	356.80	713.60
	Y	268.60	537.20
St Lucia	F	88.20	176.40
	Y	73.50	147.00
Trinidad	F	166.60	333.20
	Y	133.30	266.60

from	class	single	return
Auckland to			
NZ \$			
Bangkok	F	591.20	1182.40
	Y	434.10	868.20
Beirut	F	905.80	1811.60
(via India)	Y	603.90	1207.80
Bombay	F	682.50	1365.00
	Y	508.90	1017.80
Colombo	F	629.50	1259.00
	Y	469.10	938.20

For fares not shown, consult your nearest BOAC Appointed Travel Agent or any British Airways-BOAC Office.

Credit Travel Facilities. Arrangements can be made whereby residents of certain areas may, on payment of a small deposit travel immediately and pay the balance of fare in monthly instalments. The terms 'Tourist' and 'Economy' as applied to travel within the Eastern Hemisphere are used to designate the same class of service. Where certain fares are shown in Sterling or US \$, the equivalent fares in local currency will be supplied on application.

from	class	single	return	from	class	single	return
Auckland Cont to				Bahrain to			
NZ \$				Bahrain Dinars			
Delhi	F	120.50	241.00	Amsterdam	F	204.400	408.800
Fiji (Nandi)	F	95.50	191.00		Y	143.150	286.300
	Y	95.50	191.00		r YE	—	183.250
Frankfurt	F	1080.10	2160.20	Beirut	F	75.400	150.800
(via India)	Y	692.60	1385.20		Y	53.800	107.600
Glasgow	F	1117.30	2234.60		zz YE	—	65.650
(via India)	Y	717.40	1434.80	Bombay	n F	104.450	208.900
Hong Kong	F	615.60	1231.20		n Y	75.600	151.200
(via Sydney)	Y	442.60	885.20	Cairo	F	86.400	172.800
Honolulu	F	532.40	1064.80		Y	61.650	123.300
(via Pacific)	Y	382.90	765.80		zz YE	—	75.250
	v YE	—	541.60	Calcutta	F	131.900	263.800
London (via India	F	1080.10	2160.20		Y	98.950	197.900
or N America)	Y	692.60	1385.20	Colombo	n F	137.350	274.700
	rr YE	—	714.70		n Y	101.650	203.300
	rr YE	—	765.00	Delhi	see Bombay		
Los Angeles	F	672.60	1345.20	Hong Kong	F	293.850	587.700
(via Pacific)	Y	482.80	965.60		Y	190.900	381.800
	v YE	—	681.00	Houston	F	439.300	878.600
Melbourne	F	140.60	281.20		cc Y	289.400	578.800
	Y	113.20	226.40		s YE	—	433.200
New York	F	842.20	1684.40	Karachi	n F	92.050	184.100
(via Pacific)	Y	613.80	1227.60		n Y	64.550	129.100
	v YE	—	942.90	Kuwait	F	22.450	44.900
Perth	F	266.00	532.00		Y	16.050	32.100
	Y	215.70	431.40	London	F	211.350	422.700
Rome	F	1072.00	2144.00		Y	148.700	297.400
(via India)	Y	684.40	1368.80	Montreal	r YE	—	190.350
San Francisco	see Los Angeles				F	369.600	739.200
(via Pacific)	F	482.30	964.60		cc Y	238.950	477.900
Singapore	Y	355.00	710.00		s YE	—	336.300
	Y	355.00	710.00	New York	F	383.200	766.400
Sydney	F	120.80	241.60		cc Y	246.400	492.800
	Y	98.10	196.20		s YE	—	347.250
Tokyo	F	713.40	1426.80	Rome	F	169.550	339.100
	Y	517.80	1035.60		Y	118.000	236.000
	r YE	—	151.100	Sydney	F	386.350	772.700
	Y	254.750	509.500		Y	254.750	509.500

from	class	single	return
Baghdad to			
Iraqi Dinars			
Bahrain	F	28.750	57.500
	Y	20.550	41.100
	zz YE	—	25.000
Bombay	F	101.000	202.000
	Y	73.150	146.300
Delhi	see Bombay		
Karachi	F	91.750	183.500
	Y	64.950	129.900
London	F	141.850	283.700
	Y	98.000	196.000
	r YE	—	125.450
Montreal	F	252.350	504.700
	cc Y	166.450	332.900
	ww YE	—	170.400
New York	F	262.550	525.100
	cc Y	172.050	344.100
	ww YE	—	176.000
Sydney	F	306.650	613.300
	Y	202.750	405.500

from	class	single	return
Bangkok to			
Bahts			
Delhi	F	4410	8820
	Y	3140	6280
Frankfurt	F	23610	47220
	Y	13640	27280
Hong Kong	F	3410	6820
	Y	2445	4890
London	F	23830	47660
	Y	13780	27560
Miami	F	28510	57020
(via Atlantic)	Y	17690	35380
New York	F	26440	52880
(via Atlantic)	Y	16100	32200
	ss YE	—	30700
Perth	F	11490	22980
	Y	8070	16140
Rome	F	21540	43080
	Y	12720	25440

from	class	single	return
Bangkok Cont to			
Singapore	F	3510	7020
	Y	2335	4670
Sydney	F	13550	27100
	Y	9680	19360
Teheran	F	12745	25490
	Y	8545	17090
Tel Aviv	F	15705	31410
	Y	10790	21580
Tokyo	F	8795	17590
	n Y	6380	12760
Zurich	F	23450	46900
	Y	13485	26970

from	class	single	return
Barbados to			
Antigua	F	135.30	270.60
	Y	105.90	211.80
Bermuda	F	321.50	643.00
	Y	278.40	556.80
	d YE	—	403.80
	d YE	—	443.00
Georgetown	F	162.70	325.40
	Y	127.40	254.80
	z YE	—	133.30
Glasgow		see London	
London	F	§	§
	cc Y	§	§
	t YE	—	§
	tt EB	—	§
Manchester		see London	
New York	F	470.40	940.80
	Y	341.10	682.20
	f YE	—	413.60
St Lucia	F	56.90	113.80
	Y	43.20	86.40
	z YE	—	49.00
Trinidad	F	78.40	156.80
	Y	66.70	133.40
	z YE	—	70.60

from	class	single	return
Beirut to			
Abadan	F	383.50	767.00
	Y	274.00	548.00
Bahrain	n F	533.50	1067.00
	n Y	381.00	762.00
Bangkok	F	2107.50	4215.00
	Y	1447.50	2895.00
Bombay	F	1214.50	2429.00
	Y	884.00	1768.00
Boston	F	2288.00	4576.00
	c Y	1376.50	2753.00
	ww YE	—	1544.00
Chicago	F	2471.00	4942.00
	c Y	1522.50	3045.00
	ww YE	—	1779.50
Colombo	F	1447.50	2895.00
	Y	1068.50	2137.00
Delhi		see Bombay	
Dubai	F	676.00	1352.00
	Y	482.50	965.00
	zz YE	—	588.50
Hong Kong	F	2554.00	5108.00
	Y	1661.00	3322.00
Kuala Lumpur		see Singapore	
London	F	1101.00	2202.00
	Y	746.50	1493.00
	r YE	—	955.50

from	class	single	return
Beirut Cont to			
Montreal	F	2220.00	4440.00
	c Y	1339.50	2679.00
	ww YE	—	1507.00
New York	F	2316.00	4632.00
	c Y	1392.00	2784.00
	ww YE	—	1559.50
Singapore	F	2302.00	4604.00
	Y	1476.50	2953.00
Sydney	F	3089.00	6178.00
	Y	2039.50	4079.00
Tokyo	F	3185.50	6371.00
	Y	2068.50	4137.00
Toronto	F	2347.00	4694.00
	c Y	1395.00	2790.00
	ww YE	—	1569.00

from	class	single	return
Belfast to			
Montreal	F	164.55	329.10
	c Y	80.40	160.80
	ss YE	—	90.40
Montreal ■	F	190.95	343.30
	c Y	90.40	170.80
	ss YE	—	92.90
New York	F	177.40	254.80
	c Y	87.50	175.00
	ss YE	—	97.45
New York ■	F	191.60	369.00
	c Y	97.40	184.90
	ss YE	—	99.90
Toronto	F	181.80	363.60
	c Y	87.85	175.70
	ss YE	—	98.65
Toronto ■	F	195.50	377.30
	c Y	96.95	185.80
	ss YE	—	101.15

from	class	single	return
Bermuda to			
Antigua	F	164.00	328.00
	n Y	123.00	246.00
Barbados	F	164.00	328.00
	Y	142.00	284.00
	d YE	—	206.00
	d YE	—	226.00
Freeport	F	95.00	190.00
	Y	73.00	146.00
Georgetown	F	247.00	494.00
	Y	205.00	410.00
Kingston	F	117.00	234.00
	Y	98.00	196.00
London	F	§	§
	c Y	§	§
	c CY	§	§
	uu YE	—	§
	bb EB	—	§
Mexico City	F	211.00	422.00
	Y	177.00	354.00
Nassau	F	95.00	190.00
	Y	73.00	146.00
New York	F	95.00	190.00
	Y	75.00	150.00
	gg YE	—	97.00
St Lucia	F	164.00	328.00
	Y	134.00	268.00
Trinidad	F	181.00	362.00
	Y	149.00	298.00
	d YE	—	211.00
	d YE	—	239.00

from	class	single	return
Birmingham to			
Montreal (via	F	197.35	369.00
New York)	c Y	-99.50	184.90
	ss YE	—	99.90
Montreal	F	171.65	343.30
	c Y	85.40	170.80
	ss YE	—	92.90
New York	F	184.50	369.00
	c Y	92.45	184.90
	ss YE	—	99.90
Toronto	F	188.65	377.30
	c Y	92.90	185.80
	ss YE	—	101.15

from	class	single	return
Blantyre to			
London	F	685.10	1370.20
	Y	407.80	815.60
	k YE	—	634.00
	mm YE	—	554.30
	pp YE	—	543.40
Nicosia	F	485.80	971.60
	Y	331.70	663.40

from	class	single	return
Bogota to			
Antigua	F	197.00	394.00
	Y	144.00	288.00
	z YE	—	165.00
Lima	F	158.00	316.00
	Y	111.00	222.00
London	F	§	§
	cc Y	§	§
	t YE	—	§
Madrid	F	§	§
(via London)	cc Y	§	§
	t YE	—	§

from	class	single	return
Bombay to			
Auckland	F	6713	13426
	Y	5004	10008
Bahrain	F	1908	3816
	Y	1381	2762
Beirut	F	3135	6270
	Y	2284	4568
Cairo	F	3360	6720
	Y	2459	4918
Colombo	F	777	1554
	Y	585	1170
Dubai	F	1532	3064
	Y	1105	2210
Hong Kong	F	2590	5180
	Y	1944	3888
Kuala Lumpur		see Singapore	
Kuwait	F	2208	4416
	Y	1606	3212
London	F	5513	11026
	Y	3518	7036
Montreal	F	8095	16190
(via Atlantic)	Y	4955	9910
	ss YE	—	8154
New York	F	8334	16668
(via Atlantic)	Y	5086	10172
	ss YE	—	8285
Rome	F	4746	9492
	Y	3033	6066
Singapore	F	2194	4388
	Y	1724	3448

from	class	single	return
Bombay Cont to			
Sydney	F	5697	11394
	Y	4148	8296
Tokyo	F	4657	9314
	Y	3496	6992

from	class	single	return
Boston to			
Athens	F	661.00	1322.00
	c Y	377.00	754.00
	ss YE	—	404.00
Beirut	F	783.00	1566.00
	c Y	471.00	942.00
	ww YE	—	529.00
Bombay	F	1136.00	2272.00
	Y	694.00	1388.00
	xx YE	—	786.00
Calcutta	F	1176.00	2352.00
	Y	725.00	1450.00
	xx YE	—	849.00
Colombo	F	1206.00	2412.00
	Y	725.00	1450.00
	xx YE	—	849.00

from	class	single	return
Delhi			
Frankfurt	F	506.00	1012.00
	c Y	266.00	532.00
	ss YE	—	276.00
Geneva			
Glasgow	F	441.00	882.00
	c Y	215.00	430.00
	ss YE	—	245.00
Johannesburg	F	937.00	1874.00
	cc Y	624.00	1248.00
	/ YE	—	871.00
Karachi	F	1111.00	2222.00
	Y	683.00	1366.00
	xx YE	—	775.00
London	F	463.00	926.00
	c Y	232.00	464.00
	ss YE	—	251.00
Manchester	F	455.00	910.00
	c Y	228.00	456.00
	ss YE	—	251.00
Nairobi			
Rome	F	562.00	1124.00
	c Y	316.00	632.00
	ss YE	—	330.00
Zurich		see Frankfurt	

from	class	single	return
Brisbane to			
Auckland	F	130.50	261.00
	n Y	106.20	212.40
Delhi	F	566.00	1132.00
	Y	411.00	822.00
Hong Kong	F	485.00	970.00
	Y	352.50	705.00
Honolulu	F	582.70	1165.40
(via Pacific)	Y	419.00	838.00
	v YE	—	592.80
Kuala Lumpur	F	376.90	753.80
	Y	266.80	533.60
London	F	1049.90	2099.80
(via India)	Y	667.60	1335.20
London (via	F	1092.40	2184.80
N. America)	Y	701.90	1403.80

from	class	single	return
Brisbane Cont to			
		Australian \$	
Los Angeles	F	723.00	1446.00
(via Pacific)	Y	518.90	1037.80
	v YE	—	734.70
New York	F	892.60	1785.20
(Via Pacific)	Y	650.00	1300.00
	v YE	—	996.70
Rome	F	992.90	1985.80
(via India)	Y	632.60	1265.20
Singapore	F	359.70	719.40
	Y	254.40	508.80
Tel Aviv	F	806.10	1612.20
(via India)	Y	530.40	1060.80
Tokyo	F	621.20	1242.40
	Y	453.50	907.00
Zurich	F	1039.30	2078.60
(via India)	Y	659.80	1319.60

from	class	single	return
Cairo to			
		Egyptian £	
Bombay	F	202.150	404.300
	Y	147.900	295.800
Colombo	F	238.450	476.900
	Y	175.100	350.200
Dubai	F	117.100	234.200
	Y	83.550	167.500
Kuala Lumpur		see Singapore	
London	F	171.050	342.100
	Y	115.950	231.900
	r YE	—	148.450
Mauritius	F	269.200	538.400
	Y	211.200	422.400
Singapore	F	371.250	742.500
	Y	232.400	464.800

from	class	single	return
Calcutta to			
		Indian Rupees	
Beirut	F	3638	7276
	Y	2710	5420
Frankfurt	F	5947	11894
	Y	3902	7804
Hong Kong	F	2134	4268
	Y	1514	3028
London	F	6024	12048
	Y	3954	7908
Montreal	F	8381	16762
	Y	5179	10358
	ss YE	—	9039
New York	F	8619	17238
	Y	5310	10620
	ss YE	—	9171
Perth	F	4656	9312
	Y	3288	6576
Rome	F	5257	10514
	Y	3494	6988
Singapore	F	2056	4112
	Y	1410	2820
Sydney	F	5358	10716
	Y	3809	7618
Tel Aviv	F	3638	7276
	Y	2710	5420
Tokyo	F	4216	8432
	Y	3079	6158
Zurich	F	5896	11792
	Y	3853	7706

from	class	single	return
Calgary to			
		Can. \$	
Glasgow	F	570.00	1140.00
	c Y	291.00	582.00
	ss YE	—	303.00
London	F	592.00	1184.00
	c Y	297.00	594.00
	ss YE	—	309.00
Manchester	F	584.00	1168.00
	c Y	297.00	594.00
	ss YE	—	309.00

from	class	single	return
Cape Town to			
		Rand	
Colombo	F	504.30	1008.60
	Y	377.60	755.20
Frankfurt	F	643.70	1287.40
	n Y	389.30	778.60
Hong Kong	F	742.70	1485.40
	Y	556.00	1112.00
London	F	643.70	1287.40
	n Y	389.30	778.60
Nairobi	F	233.40	466.80
	n Y	180.10	360.20
Seychelles Is	F	321.40	642.80
	Y	242.50	485.00
Tokyo	F	932.90	1865.80
	Y	691.30	1382.60
Zurich	F	643.70	1287.40
	n Y	389.30	778.60

from	class	single	return
Caracas to			
		US \$	
Antigua	F	106.00	212.00
	Y	84.00	168.00
Lima	F	253.00	506.00
	Y	179.00	358.00
	z YE	—	290.00
London	F	§	§
	cc Y	§	§
	t YE	—	§
Madrid	F	§	§
(via London)	Y	§	§

from	class	single	return
Chicago to			
		US \$	
Beirut	F	842.00	1684.00
	c Y	518.00	1036.00
	ww YE	—	605.00
Bermuda	F	159.00	318.00
	n Y	123.00	246.00
Bombay	F	1195.00	2390.00
	Y	741.00	1482.00
	xx YE	—	877.00
Brussels	F	542.00	1084.00
	c Y	291.00	582.00
	ss YE	—	339.00
Calcutta	F	1235.00	2470.00
	Y	772.00	1544.00
	xx YE	—	940.00
Colombo	F	1265.00	2530.00
	Y	772.00	1544.00
	xx YE	—	940.00
Delhi		see Bombay	
Glasgow	F	500.00	1000.00
	c Y	262.00	524.00
	ss YE	—	321.00

from	class	single	return
Chicago Cont to			
		US \$	
Johannesburg	F	996.00	1992.00
	cc Y	671.00	1342.00
	/ YE	—	972.00
Karachi	F	1170.00	2340.00
	Y	730.00	1460.00
	xx YE	—	866.00
London	F	522.00	1044.00
	c Y	279.00	558.00
	ss YE	—	327.00
Manchester	F	514.00	1028.00
	c Y	275.00	550.00
	ss YE	—	327.00
Nairobi		see Johannesburg	
Rome	F	621.00	1242.00
	c Y	363.00	726.00
	ss YE	—	406.00
Sydney	F	1762.00	3524.00
(via Atlantic)	Y	1105.00	2210.00
Teheran	F	935.00	1870.00
	cc Y	628.00	1256.00
	ww YE	—	688.00
Tel Aviv	F	842.00	1684.00
	c Y	518.00	1036.00
	ss YE	—	611.00

from	class	single	return
Christchurch to			
		NZ \$	
Fiji (Nandi)	F	154.50	309.00
	Y	129.60	259.20
Glasgow (via N America)	F	1080.10	2160.20
	Y	692.60	1385.20
Honolulu (via Pacific)	F	566.50	1133.00
	Y	417.00	834.00
	v YE	—	609.80
Los Angeles (via Pacific)	F	706.70	1413.40
	Y	516.90	1033.80
	v YE	—	749.20
New York (via Pacific)	F	876.30	1752.60
	Y	647.90	1295.80
	v YE	—	1011.10
Perth	F	259.10	518.20
	Y	210.70	421.40

from	class	single	return
Colombo to			
		Ceylon Rupees	
Bombay	F	635	1270
	Y	478	956
Hong Kong	F	2008	4016
	Y	1537	3074
Karachi	F	915	1830
	Y	676	1352
Kuala Lumpur		see Singapore	
London	F	4966	9932
	Y	3232	6464
New York	F	7229	14458
	Y	4340	8680
	ss YE	—	7496
Rome	F	4360	8720
	Y	2856	5712
Singapore	F	1440	2880
	n Y	1131	2262
Seychelles Is	F	2013	4026
	Y	1434	2868
Sydney	F	4252	8504
	Y	3071	6142
Tokyo	F	3638	7276
	Y	2772	5544

from	class	single	return
Damascus to			
		US \$	
Bahrain	F	189.20	378.40
	Y	135.10	270.20
	zz YE	—	164.70
Bombay	F	430.70	861.40
	Y	313.70	627.40
Delhi		see Bombay	
Karachi	F	399.80	799.60
	Y	289.60	579.20
London	F	390.70	781.40
	Y	264.80	529.60
	r YE	—	339.10
Montreal	F	716.00	1432.00
	c Y	432.00	864.00
	ww YE	—	486.00
New York	F	747.00	1494.00
	c Y	449.00	898.00
	ww YE	—	503.00
Sydney	F	1095.90	2191.80
	Y	723.50	1447.00

from	class	single	return
Dar es Salaam to			
		Tanzanian Shillings	
Hong Kong	F	6045	12090
	Y	4220	8440
London	F	5962	11924
	Y	3540	7080
	m YE	—	5334
Nicosia	F	3938	7876
	Y	2727	5454
	m YE	—	4262

from	class	single	return
Darwin to			
		Australian \$	
Beirut	F	727.30	1454.60
(via India)	Y	472.80	945.60
Frankfurt	F	960.10	1920.20
(via India)	Y	610.70	1221.40
Hong Kong	F	395.20	790.40
	Y	287.10	574.20
London	F	965.20	1930.40
(via India)	Y	613.10	1226.20
Los Angeles (via Pacific)	F	866.10	1732.20
	Y	637.60	1275.20
	v YE	—	1013.30
Rome	F	908.30	1816.60
(via India)	Y	578.00	1156.00
Singapore	F	272.50	545.00
	Y	191.40	382.80
Tokyo	F	531.40	1062.80
	Y	390.60	781.20

from	class	single	return
Delhi to			
		Indian Rupees	
Auckland	F	6713	13426
	Y	5004	10008
Bahrain	F	1908	3816
	Y	1381	2762
Bangkok	F	1543	3086
	Y	1098	2196
Beirut	F	3135	6270
	Y	2284	4568
Frankfurt	F	5437	10874
	Y	3469	6938
Hong Kong	F	2590	5180
	Y	1827	3654

from	class	single	return
Delhi Cont to			
Kuala Lumpur	F	2267	4534
	Y	1618	3236
London	F	5513	11026
	Y	3518	7036
New York	F	8334	16668
	Y	5086	10172
	ss YE	—	8285
Rangoon	F	1264	2528
	Y	863	1726
Rome	F	4746	9492
	Y	3033	6066
Singapore	F	2400	4800
	Y	1724	3448
Sydney	F	5697	11394
	Y	4148	8296
Teheran	F	2133	4266
	Y	1532	3064
Tel Aviv	F	3135	6270
	Y	2284	4568
Tokyo	F	4657	9314
	Y	3313	6626
Zurich	F	5386	10772
	Y	3417	6834

from	class	single	return
Detroit to			
Bermuda	F	132.00	264.00
	Y	100.00	200.00
Frankfurt	F	542.00	1084.00
	c Y	295.00	590.00
	ss YE	—	329.00
Glasgow	F	477.00	954.00
	c Y	244.00	488.00
	ss YE	—	298.00
London	F	499.00	998.00
	c Y	261.00	522.00
	ss YE	—	304.00
Rome	F	598.00	1196.00
	c Y	345.00	690.00
	ss YE	—	383.00
Shannon	F	462.00	924.00
	c Y	239.00	478.00
	ss YE	—	295.00

from	class	single	return
Dhahran to			
Beirut	n F	713	1426
	n Y	509	1018
Hong Kong	F	2778	5556
	Y	1805	3610
London	F	1998	3996
	Y	1406	2812
	r YE	—	1800
Miami	F	3989	7978
	cc Y	2619	5238
	s YE	—	3690
Montreal	F	3499	6998
	cc Y	2262	4524
	s YE	—	3184
New York	F	3628	7256
	cc Y	2333	4666
	s YE	—	3287
Rome	F	1603	3206
	Y	1116	2232
	r YE	—	1429
San Francisco	F	4433	8866
	cc Y	2959	5918
	s YE	—	4097

from	class	single	return
Dhahran Cont to			
Sydney	F	3653	7306
	Y	2409	4818
Tokyo	F	3700	7400
	Y	2506	5012
Dubai to			
Beirut			
	F	957	1914
	Y	683	1366
	zz YE	—	833
Bombay	n F	839	1678
	n Y	605	1210
Houston	F	4597	9194
	cc Y	3040	6080
	ss YE	—	4458
Karachi	n F	715	1430
	n Y	496	992
Kuwait	F	418	836
	Y	298	596
London	F	2317	4634
	Y	1632	3264
	r YE	—	2089
New York	F	4036	8072
	cc Y	2610	5220
	ss YE	—	3598
Rome	F	1898	3796
	Y	1325	2650
	r YE	—	1697

from	class	single	return
Dublin to			
Hong Kong			
	F	531.65	1063.30
	Y	312.65	625.30
Johannesburg	F	354.15	108.30
	Y	210.80	421.60
	⊙ YE	—	318.40
	w YE	—	274.30
Lusaka	F	340.00	680.00
	n Y	202.40	404.80
Nairobi	F	319.25	638.50
	n Y	190.00	380.00
Nassau	■ F	§	§
	c Y	§	§
	uu YE	—	§
New York (via Glasgow)	F	177.50	351.60
	c Y	85.80	171.60
	ss YE	—	97.45
Singapore	F	470.65	941.30
	Y	274.95	549.90
Sydney	F	581.00	1162.00
	Y	370.80	741.60
Tel Aviv	F	162.45	324.90
	Y	110.45	220.90
	q YE	—	141.40
Toronto (via Glasgow)	F	181.55	359.80
	c Y	86.25	172.50
	ss YE	—	98.65
Trinidad	F	§	§
	c Y	§	§
	t YE	—	§

from	class	single	return
Durban to			
Colombo			
	F	478.30	956.60
	Y	351.50	703.00
Frankfurt	F	617.60	1235.20
	n Y	372.20	744.40
Hong Kong	F	716.60	1433.20
	Y	529.90	1059.80

from	class	single	return
Durban Cont to			
London			
	F	617.60	1235.20
	n Y	372.20	744.40
Nairobi	F	207.30	414.60
	n Y	154.00	308.00
Seychelles Is	F	274.40	548.80
	Y	195.50	391.00
Tokyo	F	906.80	1813.60
	Y	665.20	1330.40
Zurich	F	617.60	1235.20
	n Y	372.20	744.40

from	class	single	return
Edinburgh to			
Boston			
	F	173.30	346.60
	c Y	84.60	169.20
	ss YE	—	96.20
Chicago	F	197.70	395.40
	c Y	186.95	373.90
	ss YE	—	127.65
Detroit	F	189.00	378.00
	c Y	96.60	193.20
	ss YE	—	118.55
Montreal	F	164.20	328.40
	c Y	79.60	159.20
	ss YE	—	91.20
New York	F	177.05	354.10
	c Y	86.65	173.30
	ss YE	—	98.25
San Francisco	F	257.45	514.90
	c Y	148.85	297.70
	ss YE	—	156.70
Toronto	F	181.15	362.30
	c Y	87.05	174.10
	ss YE	—	99.50
Vancouver	F	237.50	475.00
	c Y	133.05	266.10
	ss YE	—	137.65

Edmonton
(See Calgary. Fares Identical)

from	class	single	return
Entebbe to			
Colombo			
	F	4178	8356
	Y	2824	5648
Hong Kong	F	5944	11888
	Y	4145	8290
Khartoum	F	1641	3282
	Y	1138	2276
London	F	5604	11208
	Y	3336	6672
	m YE	—	4697
Lusaka	F	1586	3172
	n Y	1343	2686
Nicosia	F	3055	6110
	n Y	2046	4092
Seychelles Is	F	2028	4056
	n Y	1485	2970
Tokyo	F	7957	15914
	Y	5577	11154

from	class	single	return
Freeport to			
Bermuda			
	F	95.00	190.00
	Y	73.00	146.00
London	F	§	§
	c Y	§	§
	c CY	§	§
	uu YE	—	§
	bb EB	—	§

from	class	single	return
Freeport Cont to			
Mexico City			
	F	147.00	294.00
	Y	118.00	236.00

from	class	single	return
Fiji (Nandi) to			
Auckland			
	F	123.40	246.80
	n Y	97.80	195.60
Delhi	F	744.10	1488.20
	Y	535.60	1071.20
Hong Kong	F	647.20	1294.40
	Y	479.10	958.20
London	F	1196.70	2393.40
(via India)	Y	771.60	1543.20
London	F	1106.20	2212.40
(via N America)	Y	709.30	1418.60
Los Angeles	F	543.90	1087.80
	Y	388.30	776.60
	v YE	—	549.50
New York	F	705.90	1411.80
	Y	513.40	1026.80
	v YE	—	799.70
San Francisco	see Los Angeles		
Singapore	F	547.90	1095.80
(via Darwin)	Y	385.60	771.20
Sydney	F	194.50	389.00
	n Y	139.40	278.80

from	class	single	return
Georgetown to			
Antigua			
	F	269.70	539.40
	Y	226.90	453.80
Barbados	F	177.70	355.40
	Y	139.10	278.20
	z YE	—	145.60
Bermuda	F	528.60	1057.20
	Y	438.70	877.40
Glasgow	see London		
London	F	§	§
	cc Y	§	§
	t YE	—	§
	tt EB	—	§
Manchester	see London		
New York	F	586.40	1172.80
	Y	438.70	877.40
	z YE	—	629.20
St Lucia	F	194.80	389.60
	Y	145.60	291.20
Trinidad	F	149.80	299.60
	Y	124.20	248.40

from	class	single	return
Glasgow to			
Antigua			
	F	§	§
	cc Y	§	§
	t YE	—	§
Beirut	F	176.80	353.60
	Y	119.65	239.30
	r YE	—	153.15
Bermuda	■ F	§	§
	■ c Y	§	§
	■ uu YE	—	§
Bombay	F	318.50	637.00
	Y	203.75	407.50
Boston	F	172.05	344.10
	c Y	83.75	167.50
	ss YE	—	95.40
Calcutta	F	346.50	693.00
	Y	227.55	455.10

from	class	single	return
Glasgow Cont to Sterling			
Chicago	F	196.45	392.90
	c Y	103.20	206.40
	ss YE	—	126.85
Colombo	F	349.30	698.60
	Y	227.55	455.10
Delhi		see Bombay	
Detroit	F	187.75	375.50
	c Y	95.75	191.50
	ss YE	—	117.75
Hong Kong	F	535.15	1070.30
	Y	313.60	627.20
Karachi	F	307.40	614.80
	Y	199.60	399.20
Kingston	F	§	§
	cc Y	§	§
	t YE	—	§
London	F	§	§
	Y	§	§
Los Angeles	F	256.20	512.40
	c Y	148.00	296.00
	ss YE	—	155.85
Montreal	F	162.95	325.90
	c Y	78.80	157.60
	ss YE	—	90.40
Nassau	F	§	§
	■ c Y	§	§
	■ uu YE	—	§
New York	F	175.80	351.60
	c Y	85.80	171.60
	ss YE	—	97.45
Rome	F	90.30	180.60
	n Y	63.50	127.00
Singapore	F	474.20	948.40
	Y	276.65	553.30
Sydney	F	584.65	1169.30
(via India)	Y	372.55	745.10
Sydney	F	581.15	1162.30
(via N America)	Y	373.40	746.80
Toronto	F	179.90	359.80
	c Y	86.25	172.50
	ss YE	—	98.65
Trinidad	F	§	§
	cc Y	§	§
	t YE	—	§
Vancouver	F	236.25	472.50
	c Y	132.25	264.50
	ss YE	—	136.80

Hamilton (Ontario)
(see Toronto, Fares Identical)

from	class	single	return
Hong Kong to Hong Kong \$			
Bangkok	F	822	1644
	Y	590	1180
Beirut	F	4597	9194
	Y	2990	5980
Bombay	F	1787	3574
	Y	1341	2682
Calcutta	F	1472	2944
	Y	1045	2090
Delhi	F	1787	3574
	Y	1261	2522
Frankfurt	F	6553	13106
	Y	3830	7660
Honolulu	F	3913	7826
	Y	2373	4746
	jj YE	—	4030

from	class	single	return
Hong Kong Cont to Hong Kong \$			
Karachi	F	2029	4058
	Y	1441	2882
London	F	6607	13214
(via India)	Y	3854	7708
	a YE	—	4705
Rangoon	F	1153	2306
	Y	811	1622
Rome	F	6073	12146
	Y	3551	7102
Seychelles Is	F	3519	7038
	Y	2579	5158
Sydney	F	3403	6806
	Y	2467	4934
Teheran	F	3898	7796
	Y	2536	5072
Tel Aviv	F	4597	9194
	Y	2990	5980
Tokyo	F	1427	2854
	Y	1056	2112
Zurich	F	6517	13034
	Y	3794	7588

from	class	single	return
Honolulu to US \$			
Fiji (Nandi)	F	538.70	1077.40
	Y	384.30	768.60
	v YE	—	543.90
London	F	793.00	1586.00
(via Atlantic)	c Y	463.00	926.00
	ss YE	—	581.00
Sydney	F	728.70	1457.40
(via Pacific)	Y	524.00	1048.00
	v YE	—	741.30

from	class	single	return
Jakarta to Sterling			
Bangkok	F	100.30	200.60
	Y	73.35	146.70
Hong Kong	F	118.40	236.80
	n Y	96.55	193.10
London	F	470.25	940.50
	Y	289.35	578.70
Rome	F	439.35	878.70
	Y	269.65	539.30
Singapore	F	38.55	77.10
	Y	29.71	59.42
Sydney	F	174.95	349.90
	Y	124.55	249.10
Tokyo	F	200.30	400.60
	n Y	147.25	294.50

from	class	single	return
Johannesburg to Rand			
Colombo	F	457.30	914.60
	Y	330.60	661.20
Frankfurt	F	596.70	1193.40
	Y	355.10	710.20
	⊙ YE	—	536.40
	m YE	—	460.00
Hong Kong	F	695.70	1391.40
	Y	509.00	1018.00
London	F	596.70	1193.40
	Y	355.10	710.20
	⊙ YE	—	536.40
	m YE	—	460.00

from	class	single	return
Johannesburg Cont to Rand			
Nairobi	F	186.40	372.80
	Y	133.10	266.20
	nn YE	—	217.00
Seychelles Is	F	274.40	548.80
	Y	195.50	391.00
	YE	—	244.30
Tokyo	F	885.90	1771.80
	Y	644.30	1288.60
Zurich	F	596.70	1193.40
	Y	355.10	710.20
	⊙ YE	—	536.40
	m YE	—	460.00

from	class	single	return
Kabul to US \$			
Hong Kong	F	418.90	837.80
	Y	290.40	580.80
London	F	635.60	1271.20
	Y	397.00	794.00
Montreal	F	971.00	1942.00
	Y	588.00	1176.00
New York	F	1002.00	2004.00
	Y	605.00	1210.00
Tokyo	F	674.50	1349.00
	Y	474.30	948.60

Kampala
(see Entebbe, Fares Identical)

from	class	single	return
Karachi to Pak Rupees			
Beirut	F	3998	7996
	n Y	2895	5790
Cairo	F	4343	8686
	n Y	3205	6410
Dubai	F	1793	3586
	n Y	1243	2486
Hong Kong	F	3998	7996
	n Y	2840	5680
Kuwait	F	2723	5446
	Y	1931	3862
London	F	7292	14584
	n Y	4728	9456
Montreal	F	11275	22550
	Y	6952	13904
	ss YE	—	11414
New York	F	11616	23232
	Y	7139	14278
	ss YE	—	11601
Rome	F	6239	12478
	n Y	4062	8124
Singapore	F	3737	7474
	n Y	2662	5324
Sydney	F	8278	16556
	n Y	5995	11990
Tokyo	F	6827	13654
	n Y	4824	9648
Toronto	F	11726	23452
	n Y	7279	14558

from	class	single	return
Khartoum to Sudan £ Ms			
Entebbe	F	79.950	159.900
	Y	55.450	110.900
London	F	171.700	343.400
	Y	126.300	252.600
	r YE	—	161.600

from	class	single	return
Kingston to Jamaican \$			
Bermuda	F	106.40	212.80
	Y	89.10	178.20
London	F	§	§
	cc Y	§	§
	t YE	—	§
	tt EB	—	§
Nassau	F	63.70	127.40
	Y	50.90	101.80
Panama City	F	108.20	216.40
	n Y	79.10	158.20

from	class	single	return
Kuala Lumpur to Malay \$			
Auckland	F	1713	3426
	Y	1260	2520
Bombay	F	765	1530
	Y	601	1202
Calcutta	F	651	1302
	Y	455	910
Colombo	F	614	1228
	n Y	482	964
Frankfurt	F	2917	5834
	Y	1692	3384
London	F	2945	5890
	Y	1709	3418
	x YE	—	1837
Perth	F	1087	2174
	Y	794	1588
Rangoon	F	438	876
	Y	324	648
Sydney	F	1339	2678
	Y	953	1906

from	class	single	return
Kuwait to Kuwaiti Dinars			
Amsterdam	F	148.150	296.300
	n Y	102.150	204.300
Bahrain	F	16.850	33.700
	Y	12.050	24.100
Beirut	n F	40.700	81.400
	Y	29.050	58.100
	j YE	—	42.000
Bombay	n F	90.700	181.400
	n Y	65.950	131.900
Colombo	F	115.450	230.900
	Y	85.500	171.000
Karachi	n F	81.450	162.900
	n Y	57.750	115.500
Kuala Lumpur		see Singapore	
London	F	156.500	313.000
	Y	108.450	216.900
	r YE	—	138.850
New York	F	328.350	656.700
	cc Y	215.050	430.100
	ww YE	—	226.700
Rome	F	124.100	248.200
	Y	85.450	170.900
	r YE	—	109.400
Singapore	F	211.200	422.400
	Y	138.050	276.100

from	class	single	return
Lahore to Pak Rupees			
Hong Kong	F	3797	7594
	n Y	2703	5406
London	F	7572	15144
	n Y	4833	9666
Montreal	F	11539	23078
	n Y	7062	14124

from	class	single	return
Lahore Cont to			
New York	F	11880	23760
	Y	7249	14498
	ss YE	—	11810
Rome	F	6518	13036
	n Y	4167	8334
Toronto	F	11990	23980
	n Y	7389	14778

from	class	single	return
Lima to			
Antigua	F	321.00	642.00
	n Y	211.00	422.00
Bogota	F	158.00	316.00
	Y	111.00	222.00
Caracas	F	253.00	506.00
	Y	179.00	358.00
London	F	—	—
	cc Y	—	—
	t YE	—	—

from	class	single	return
London to			
Abadan		see Kuwait	
Addis Ababa	F	256.05	512.10
	Y	173.65	347.30
	u YE	—	230.95
Amman		see Beirut	
Anchorage	F	249.55	499.10
	c Y	139.30	278.60
Antigua	F	—	—
	cc Y	—	—
	cc CY	—	—
	t YE	—	—
	bb EB	—	—
Auckland (via N America or India)	F	574.65	1149.30
	Y	368.45	736.90
	rr YE	—	392.70
	rr YE	—	366.85
Baghdad	F	192.00	384.00
	Y	132.60	265.20
	r YE	—	169.80
Bahrain	F	214.60	429.20
	Y	151.00	302.00
Bangkok	F	451.05	902.10
	Y	260.75	521.50
Barbados	F	—	—
	cc Y	—	—
	t YE	—	—
	tt EB	—	—
Beirut	F	158.05	316.10
	Y	107.15	214.30
	r YE	—	137.20
Bermuda	F	—	—
	c Y	—	—
	c CY	—	—
	uu YE	—	—
	bb EB	—	—
Blantyre	F	342.55	685.10
	Y	203.90	407.80
	k YE	—	317.00
Bogota	F	—	—
	cc Y	—	—
	t YE	—	—
Bombay	F	301.15	602.30
	Y	192.20	384.40
	yy YE	—	217.80
Boston	F	180.75	361.50
	c Y	90.40	180.80
	ss YE	—	97.85

from	class	single	return
London Cont to			
Brisbane	F	558.55	1117.10
(via India)	Y	355.20	710.40
	rr YE	—	378.40
	rr YE	—	352.75
Brisbane (via N America)		see Sydney (via N America)	
Cairo		see Beirut	
Calcutta	F	329.15	658.30
	n Y	216.00	432.00
Chicago	F	205.20	410.40
	c Y	109.85	219.70
	ss YE	—	129.35
Colombo	F	331.95	663.90
	Y	216.00	432.00
Damascus		see Beirut	
Dar es Salaam	F	334.40	668.80
	Y	198.55	397.10
Darwin (via India)	F	513.45	1026.90
	Y	326.15	652.30
	rr YE	—	348.70
	rr YE	—	323.05
Delhi		see Bombay	
Detroit	F	196.45	392.90
	c Y	102.40	204.80
	ss YE	—	120.20
Dhahran		see Bahrain	
Doha	F	214.60	429.20
	Y	151.00	302.00
Dubai	F	232.55	465.10
	Y	165.25	330.50
Entebbe (Kampala)	F	314.30	628.60
	Y	187.05	374.10
Fiji (Nandi) (via India)	F	621.65	1243.30
	Y	400.80	801.60
Fiji (Nandi) (via N America)	F	574.65	1149.30
	Y	368.45	736.90
Frankfurt	F	41.70	83.40
	Y	27.85	55.70
Freeport	F	—	—
	c Y	—	—
	c CY	—	—
	uu YE	—	—
	bb EB	—	—
Georgetown	F	—	—
	cc Y	—	—
	t YE	—	—
	tt EB	—	—
Glasgow	F	—	—
	Y	—	—
Hong Kong (via India)	F	517.85	1035.70
	Y	302.05	604.10
	a YE	—	355.80
	aa EB	—	198.00
Hong Kong (via Seychelles)	F	621.45	1242.90
	Y	362.50	725.00
Honolulu	F	317.55	635.10
	c Y	186.15	372.30
	ss YE	—	234.65
Istanbul	F	120.25	240.50
	n Y	85.85	171.70
Jakarta	F	483.00	966.00
	Y	297.15	594.30
Jeddah	F	193.45	386.90
	Y	135.40	270.80
Johannesburg	F	354.15	708.30
	Y	210.80	421.60
	© YE	—	318.40
	w YE	—	273.00
Karachi	F	290.05	580.10
	Y	188.05	376.10

from	class	single	return
London Cont to			
Khartoum	F	197.70	395.40
	Y	145.35	290.70
	r YE	—	186.10
Kingston	F	—	—
	cc Y	—	—
	t YE	—	—
	tt EB	—	—
Kuala Lumpur	F	456.85	913.70
	Y	265.10	530.20
Kuwait	F	211.75	423.50
	Y	146.75	293.50
	r YE	—	187.90
Lima	F	—	—
	cc Y	—	—
	t YE	—	—
Los Angeles	F	264.90	529.80
	c Y	150.10	300.20
	ss YE	—	158.35
Lusaka	F	340.00	680.00
	Y	202.40	404.80
	k YE	—	317.00
Manila	F	527.85	1055.70
	Y	314.90	629.80
Mauritius	F	375.45	750.90
	Y	238.10	476.20
Melbourne		see Sydney	
Mexico City	F	255.35	510.70
	c Y	149.65	299.30
	ss YE	—	182.80
Miami	F	220.55	441.10
	c Y	121.10	242.20
	ss YE	—	143.85
Montego Bay		see Kingston	
Montreal	F	171.65	343.30
	c Y	85.40	170.80
	ss YE	—	92.90
Moscow	F	135.60	271.20
	Y	95.60	191.20
Muscat	F	248.70	497.40
	Y	178.30	356.60
Nairobi	F	319.25	638.50
	Y	190.00	380.00
	u YE	—	252.70
Nassau		see Freeport	
Ndola	F	348.50	697.00
	Y	210.85	421.70
	k YE	—	333.90
New York	F	184.50	369.00
	c Y	92.45	184.90
	ss YE	—	99.90
Nicosia	F	139.00	278.00
	n Y	93.00	186.00
Osaka		see Tokyo	
Panama City	F	—	—
	c Y	—	—
	t YE	—	—
Perth	F	525.15	1050.30
(via India)	Y	333.40	666.80
Perth (via N America)	F	647.90	1295.80
	Y	427.95	855.90
Philadelphia	F	190.25	380.50
	c Y	98.25	196.50
	ss YE	—	106.55
Rangoon	F	429.30	858.60
	Y	260.75	521.50
Rome	F	71.65	143.30
	n Y	50.95	101.90
San Francisco		see Los Angeles	

from	class	single	return
London Cont to			
St Lucia	F	—	—
	cc Y	—	—
	cc CY	—	—
	t YE	—	—
	bb EB	—	—
Seychelles Is	F	340.30	680.60
	Y	214.35	428.70
Singapore (via India)	F	456.85	913.70
	Y	265.10	530.20
Sydney (via India)	F	567.30	1134.60
	Y	361.00	722.00
	rr YE	—	385.00
	rr YE	—	359.35
Sydney (via N America)	F	581.15	1162.30
	Y	373.40	746.80
	rr YE	—	403.70
	rr YE	—	377.85
Teheran		see Kuwait	
Tel Aviv	F	158.05	316.10
	Y	107.15	214.30
	q YE	—	137.20
Tokyo (via India or the Pole)	F	562.60	1125.20
	Y	339.05	678.10
Tokyo (via Seychelles Is)	F	618.90	1237.80
	Y	372.95	745.90
Toronto	F	188.65	377.30
	c Y	92.40	185.80
	ss YE	—	101.15
Trinidad	F	—	—
	cc Y	—	—
	t YE	—	—
	tt EB	—	—
Vancouver	F	244.95	489.90
	c Y	134.30	268.60
	ss YE	—	139.30
Washington	F	195.65	391.30
	c Y	99.90	199.80
	ss YE	—	111.95
Zurich	F	49.95	99.90
	Y	33.30	66.60

from	class	single	return
Los Angeles to			
Bahrain	F	1121.00	2242.00
	cc Y	747.00	1494.00
	s YE	—	1035.00
Beirut	F	986.00	1972.00
	c Y	627.00	1254.00
	ww YE	—	675.00
Fiji (Nandi) (via Pacific)	F	711.90	1423.80
	Y	508.20	1016.40
	v YE	—	719.30
Frankfurt	F	709.00	1418.00
	c Y	400.00	800.00
	ss YE	—	438.00
Glasgow	F	644.00	1288.00
	c Y	370.00	740.00
	ss YE	—	391.00
Karachi	F	1314.00	2628.00
	n Y	844.00	1688.00
London	F	666.00	1332.00
	c Y	376.00	752.00
	ss YE	—	397.00
Rome	F	765.00	1530.00
	c Y	455.00	910.00
	ss YE	—	476.00
Sydney (via Pacific)	F	904.10	1808.20
	Y	648.90	1297.80
	v YE	—	918.80

from	class	single	return
Lusaka to			
Entebbe	F	Zambian Kwacha 142.70	285.40
	n Y	120.70	241.40
London	F	545.60	1091.20
	Y	324.70	649.40
	k YE	—	508.60
	mm YE	—	441.00
	pp YE	—	432.10

from	class	single	return
Madras to			
London	F	Indian Rupees 5868	11736
	Y	3875	7750
New York	F	8677	17354
	n Y	5310	10620
Singapore	F	1761	3522
	Y	1384	2768
Sydney	F	5202	10404
	Y	3757	7514
Tokyo	F	4301	8602
(via Calcutta)	Y	3209	6418

from	class	single	return
Manchester to			
Auckland	F	Sterling 586.80	1173.60
(via India)	Y	376.55	753.10
Auckland (via N America)	F	574.65	1149.30
	Y	368.45	736.90

from	class	single	return
Bermuda	F	\$	\$
	c Y	\$	\$
	uu YE	\$	\$
Bombay	F	313.30	626.60
	Y	200.30	400.60
Boston	F	177.40	354.80
	c Y	88.75	177.50
	ss YE	—	97.85
Calcutta	F	341.30	682.60
	Y	224.10	448.20
Chicago	F	201.85	403.70
	c Y	108.25	216.50
	ss YE	—	129.35

from	class	single	return
Delhi		see Bombay	
Hong Kong	F	530.00	1060.00
(via India)	Y	310.15	620.30
Johannesburg	F	367.90	735.80
	Y	219.95	439.90
	© YE	—	334.00
	w YE	—	288.60

from	class	single	return
Karachi	F	302.20	604.40
	Y	196.15	392.30
Los Angeles	F	261.55	523.10
	c Y	150.10	300.20
	ss YE	—	158.35
Montreal	F	168.35	336.70
	c Y	83.75	167.50
	ss YE	—	92.90

from	class	single	return
Nairobi	F	333.00	666.00
	n Y	199.15	398.30
New York	F	181.15	362.30
	c Y	90.80	181.60
	ss YE	—	99.90
Rome	F	85.95	171.90
	n Y	60.60	121.20

from	class	single	return
Sydney	F	579.45	1158.90
(via India)	Y	369.10	738.20
Sydney (via N America)	F	581.15	1162.30
	Y	373.40	746.80
Tel Aviv	F	171.80	343.60
	Y	116.30	232.60
	q YE	—	152.75

from	class	single	return
Manchester Cont to			
Tokyo	F	Sterling 574.75	1149.50
	Y	347.15	694.30
Toronto	F	185.30	370.60
	c Y	91.20	182.40
	ss YE	—	101.15

from	class	single	return
Mauritius to			
Addis Ababa	F	Mauritius Rupees 2374	4748
	n Y	1752	3504
Cairo	F	3317	6734
	n Y	2602	5204
Colombo	F	3203	6406
	Y	2237	4474
Hong Kong	F	4455	8910
	Y	3173	6346
London	F	5007	10014
	Y	3175	6350
	m YE	—	4910
Nicosia	F	3441	6882
	n Y	2519	5038
Seychelles Is	F	1119	2238
	n Y	801	1602
Tokyo	F	5883	11766
	Y	4362	8724

from	class	single	return
Melbourne to			
Bangkok	F	Australian \$ 482.20	964.40
	Y	344.40	688.80
Fiji (Nandi)	n F	222.90	445.80
	n Y	163.30	326.60
Hong Kong	F	534.40	1068.80
	Y	390.80	781.60
Honolulu	F	615.70	1231.40
(via Pacific)	Y	446.30	892.60
	v YE	—	647.40
London	F	1066.30	2132.60
(via India)	Y	678.60	1357.20
	rr YE	—	750.00
	rr YE	—	700.00

from	class	single	return
London (via N America)	F	1092.40	2184.80
	Y	701.90	1403.80
	rr YE	—	786.50
	rr YE	—	736.10
Los Angeles	F	755.90	1511.80
(via Pacific)	Y	546.20	1092.40
	v YE	—	789.30

from	class	single	return
New York	F	925.50	1851.00
(via Pacific)	Y	677.20	1354.40
	v YE	—	1051.30
Rome	F	1009.30	2018.60
(via India)	Y	643.40	1286.80
Singapore	F	373.20	746.40
	Y	265.20	530.40

from	class	single	return
Tel Aviv	F	819.20	1638.40
(via India)	Y	540.90	1081.80
Tokyo	F	667.70	1335.40
	Y	491.70	983.40
Zurich	F	1055.60	2111.20
(via India)	Y	670.60	1341.20

from	class	single	return
Mexico City to			
Bermuda	F	Mexican Pesos 2638	5276
	Y	2213	4426
Freeport	F	1838	3676
	Y	1475	2950

from	class	single	return
Mexico City Cont to			
London	F	Mexican Pesos 8038	16076
	c Y	4688	9376
	ss YE	—	5710
Madrid	F	7938	15876
	c Y	4838	9676
	ss YE	—	5850
Nassau	F	1763	3526
	Y	1450	2900

from	class	single	return
Miami to			
Bermuda	F	US \$ 113.00	226.00
	Y	87.00	174.00
Frankfurt	F	602.00	1204.00
	c Y	340.00	680.00
	ss YE	—	387.00
Glasgow	F	537.00	1074.00
	c Y	289.00	578.00
	ss YE	—	356.00
Hong Kong	F	1042.00	2084.00
(via Pacific)	n Y	656.00	1312.00
Lima	F	322.00	644.00
	Y	212.00	424.00
	h YE	—	363.00
London	F	559.00	1118.00
	c Y	306.00	612.00
	ss YE	—	362.00
Rome	F	658.00	1316.00
	c Y	390.00	780.00
	ss YE	—	443.00

Montego Bay
(See Kingston. Fares Identical)

from	class	single	return
Montreal to			
Aberdeen	F	Can \$	\$
	c Y	\$	\$
	ss YE	\$	\$
Amsterdam		see Paris	
Antigua	F	194.00	388.00
	Y	146.00	292.00
	g YE	—	235.00

from	class	single	return
Barbados	F	259.00	518.00
	Y	192.00	384.00
	g YE	—	275.00
Beirut	F	759.00	1518.00
	c Y	458.00	916.00
	ww YE	—	516.00

from	class	single	return
Belfast	F	424.00	848.00
	c Y	206.00	412.00
	ss YE	—	232.00
Bermuda	F	110.00	220.00
	Y	85.00	170.00

from	class	single	return
Bombay	F	1112.00	2224.00
	Y	681.00	1362.00
	xx YE	—	767.00

from	class	single	return
Brussels		see Paris	
Cairo		see Beirut	
Cologne	F	482.00	964.00
	c Y	253.00	506.00
	ss YE	—	263.00
Delhi		see Bombay	
Dublin	F	413.00	826.00
	c Y	202.00	404.00
	ss YE	—	232.00

from	class	single	return
Montreal Cont to			
Dusseldorf		see Cologne	
Frankfurt		see Cologne	
Geneva		see Cologne	
Glasgow	F	417.00	834.00
	c Y	202.00	404.00
	ss YE	—	232.00
Johannesburg	F	913.00	1826.00
	cc Y	611.00	1222.00
	/ YE	—	852.00

from	class	single	return
Karachi	F	1087.00	2174.00
	n Y	670.00	1340.00
Kingston	F	195.00	390.00
	Y	151.00	302.00
	g YE	—	233.00

from	class	single	return
London	F	439.00	878.00
	c Y	219.00	438.00
	ss YE	—	238.00
Manchester	F	431.00	862.00
	c Y	215.00	430.00
	ss YE	—	238.00

from	class	single	return
Milan	F	510.00	1020.00
	c Y	273.00	546.00
	ss YE	—	286.00
Montego Bay		see Kingston	

from	class	single	return
Nassau	F	141.00	282.00
	Y	114.00	228.00
	g YE	—	177.00
Nice	F	508.00	1016.00
	c Y	274.00	548.00
	ss YE	—	288.00

from	class	single	return
Paris	F	459.00	918.00
	c Y	231.00	462.00
	ss YE	—	250.00
Rome	F	538.00	1076.00
	c Y	303.00	606.00
	ss YE	—	317.00

from	class	single	return
Seychelles Is	F	935.00	1870.00
	cc Y	628.00	1256.00
Stockholm	F	515.00	1030.00
	c Y	275.00	550.00
	ss YE	—	288.00

from	class	single	return
Sydney			

from	class	single	return
Nairobi Cont to Kenya Shillings			
Nicosia	F	3408	6816
	n Y	2274	4548
New York	F	7080	14160
	Y	4707	9414
	t YE	—	6572
Seychelles Is	F	1568	3136
	n Y	1120	2240
Tokyo	F	7635	15270
	Y	5360	10720
Zurich	F	5649	11298
	Y	3363	6726

from	class	single	return
Nassau to Bahamian \$			
Bermuda	F	95.00	190.00
	Y	73.00	146.00
Freeport	F	28.00	56.00
	Y	23.00	46.00
Kingston	F	70.00	140.00
	Y	56.00	112.00
	dd YE	—	70.00
London	F	§	§
	c Y	§	§
	c CY	§	§
	uu YE	—	§
	bb EB	—	§
Mexico City	F	141.00	282.00
	Y	116.00	232.00

from	class	single	return
Ndola to Zambian Kwacha			
Entebbe	F	131.80	263.60
	Y	110.40	220.80
London	F	559.10	1118.20
	n Y	338.30	676.60
Seychelles Is	F	227.90	455.80
	n Y	162.80	325.60

from	class	single	return
New York to US \$			
Abadan	F	885.00	1770.00
	cc Y	586.00	1172.00
	s YE	—	825.00
Aberdeen	F	463.60	927.20
	c Y	233.60	467.20
	ss YE	—	275.30
Amman	F	792.00	1584.00
	c Y	476.00	952.00
	ww YE	—	534.00
Amsterdam	F	492.00	984.00
	c Y	249.00	498.00
	ss YE	—	268.00
Antigua	F	182.00	364.00
	Y	137.00	274.00
	f YE	—	179.00
Athens	F	670.00	1340.00
	c Y	382.00	764.00
	ss YE	—	409.00
Auckland	F	1728.00	3456.00
(via India)	Y	1079.00	2158.00
Auckland	F	1043.10	2086.20
(via Pacific)	Y	759.80	1519.60
	v YE	—	1163.60
Baghdad	F	846.00	1692.00
	cc Y	555.00	1110.00
	ww YE	—	568.00
Bahrain	F	927.00	1854.00
	cc Y	596.00	1192.00
	s YE	—	840.00

from	class	single	return
New York Cont to US \$			
Bangkok	F	1271.00	2542.00
	Y	774.00	1548.00
Barbados	F	240.00	480.00
	Y	174.00	348.00
	f YE	—	211.00
Beirut	F	792.00	1584.00
	c Y	476.00	952.00
	ww YE	—	534.00
Berlin	F	519.00	1038.00
	c Y	276.00	552.00
	ss YE	—	293.00
Bermuda	F	95.00	190.00
	Y	75.00	150.00
	gg YE	—	97.00
Bombay	F	1145.00	2290.00
	Y	699.00	1398.00
	xx YE	—	793.00
Brussels	see Amsterdam		
Cairo	see Beirut		
Calcutta	F	1185.00	2370.00
	Y	730.00	1460.00
	xx YE	—	856.00
Caracas	F	255.00	510.00
	Y	191.00	382.00
	z YE	—	254.00
Colombo	F	1215.00	2430.00
	Y	730.00	1460.00
	xx YE	—	856.00
Copenhagen	F	515.00	1030.00
	c Y	271.00	542.00
	ss YE	—	281.00
Damascus	see Beirut		
Dhahran	see Bahrain		
Delhi	see Bombay		
Dusseldorf	see Copenhagen		
Entebbe	F	946.00	1892.00
(Kampala)	cc Y	629.00	1258.00
	l YE	—	878.00
Fiji (Nandi)	F	913.90	1827.80
(via Pacific)	Y	664.20	1328.40
	v YE	—	1031.30
Frankfurt	see Copenhagen		
Freeport	see Nassau		
Geneva	see Copenhagen		
Georgetown	F	274.00	548.00
	Y	205.00	410.00
	z YE	—	294.00
Glasgow	F	450.00	900.00
	c Y	220.00	440.00
	ss YE	—	250.00
Istanbul	F	703.00	1406.00
	c Y	394.00	788.00
	ss YE	—	416.00
Jeddah	F	855.00	1710.00
	cc Y	561.00	1122.00
	s YE	—	790.00
Johannesburg	F	946.00	1892.00
	cc Y	629.00	1258.00
	l YE	—	878.00
Karachi	F	1120.00	2240.00
	Y	688.00	1376.00
	xx YE	—	782.00
Khartoum	F	876.00	1752.00
	cc Y	583.00	1166.00
	s YE	—	798.00
Kingston	F	180.00	360.00
	Y	129.00	258.00
	f YE	—	173.00

from	class	single	return
New York Cont to US \$			
Lima	F	419.00	838.00
	Y	285.00	570.00
	h YE	—	481.00
Lisbon	F	468.00	936.00
	Y	237.00	474.00
	ss YE	—	256.00
London	F	472.00	944.00
	c Y	237.00	474.00
	ss YE	—	256.00
Lusaka	see Johannesburg		
Madrid	F	482.00	964.00
	c Y	249.00	498.00
	ss YE	—	268.00
Manchester	F	464.00	928.00
	c Y	233.00	466.00
	ss YE	—	256.00
Milan	F	543.00	1086.00
	c Y	291.00	582.00
	ss YE	—	304.00
Montego Bay	see Kingston		
Moscow	F	655.00	1310.00
	c Y	384.00	768.00
	ss YE	—	421.00
Nairobi	see Johannesburg		
Nassau	F	126.00	252.00
	Y	95.00	190.00
	f YE	—	131.00
Ndola	see Amsterdam		
Paris	see Amsterdam		
Rangoon	F	1271.00	2542.00
	Y	774.00	1548.00
	c Y	321.00	642.00
	ss YE	—	335.00
Salisbury	see Johannesburg		
Seychelles Is	F	979.00	1958.00
	n Y	657.00	1314.00
Shannon	F	435.00	870.00
	c Y	215.00	430.00
	ss YE	—	247.00
Stockholm	F	547.00	1094.00
	c Y	293.00	586.00
	ss YE	—	306.00
Sydney	F	1712.00	3424.00
(via London)	Y	1063.00	2126.00
Sydney	F	1106.10	2212.20
(via Pacific)	Y	804.90	1609.80
	v YE	—	1230.80
Teheran	F	885.00	1770.00
	c Y	586.00	1172.00
	ww YE	—	617.00
Tel Aviv	F	792.00	1584.00
	c Y	476.00	952.00
	ss YE	—	540.00
Tobago	see Trinidad		
Trinidad	F	248.00	496.00
	Y	185.00	370.00
	f YE	—	234.00
Tripoli	F	582.00	1164.00
	cc Y	366.00	732.00
	l YE	—	533.00
Vienna	F	549.00	1098.00
	v Y	299.00	598.00
	ss YE	—	330.00
Zurich	see Copenhagen		

from	class	single	return
Nicosia to Cyprus £			
Addis Ababa	F	101.90	203.80
	n Y	85.35	170.70

from	class	single	return
Nicosia Cont to Cyprus £			
Blantyre	F	209.40	418.80
	n Y	142.95	285.90
Dar es Salaam	F	190.40	380.80
	n Y	131.80	263.60
London	F	119.80	239.60
	n Y	80.10	160.20
Mauritius	F	234.55	469.10
	Y	171.75	343.50
Nairobi	F	164.75	329.50
	Y	109.90	219.80
Seychelles Is	F	192.90	385.80
	Y	134.00	268.00

from	class	single	return
Osaka to Japanese Yen			
Delhi	F	170450	340900
	Y	121250	242500
Frankfurt (via India or Polar)	F	380650	761300
	Y	229400	458800
London (via India or Polar)	F	380650	761300
	n Y	229400	458800
Rome	F	361750	723500
(via India)	Y	217150	434300
Sydney	F	228500	457000
	Y	167150	334300
Teheran	F	271600	543200
	Y	183600	367200
Tel Aviv	F	304050	608100
	Y	197450	394900
Zurich (via India or Polar)	F	380650	761300
	Y	229400	458800

from	class	single	return
Ottawa to Can \$			
Belfast	F	440.00	880.00
	c Y	220.00	440.00
	ss YE	—	252.00
Glasgow	F	436.00	872.00
	c Y	216.00	432.00
	ss YE	—	252.00
London	F	458.00	916.00
	c Y	233.00	466.00
	ss YE	—	258.00
Manchester	F	450.00	900.00
	c Y	229.00	458.00
	ss YE	—	258.00

from	class	single	return
Panama City to Balboas			
Bermuda	F	247.00	494.00
	Y	181.00	362.00
Kingston	F	119.00	238.00
	Y	87.00	174.00
	z YE	—	134.00
Lisbon	F	§	§
(via London)	Y	§	§
London	F	§	§
	Y	§	§
	YE	—	§
Madrid	F	§	§
	Y	§	§

from	class	single	return
Perth to Australian \$			
Fiji (Nandi)	F	345.00	690.00
	n Y	265.90	531.80
Hong Kong	F	460.50	921.00
	Y	336.10	672.20
Honolulu	F	737.80	1475.60
(via Pacific)	Y	548.70	1097.40
	v YE	—	852.40

from	class	single	return
Perth Cont to			
Australian \$			
London	F	987.10	1974.20
(via India)	Y	626.70	1253.40
Los Angeles	F	878.00	1756.00
(via Pacific)	Y	648.70	1297.40
	v YE	—	994.30
New York	F	1047.60	2095.20
(via Pacific)	Y	779.60	1559.20
	v YE	—	1256.30
Rome	F	930.00	1860.00
(via India)	Y	591.70	1183.40
Singapore	F	299.80	599.60
	Y	218.60	437.20
Tokyo	F	618.40	1236.80
	Y	450.90	901.80

Philadelphia to			
US \$			
Belfast	F	\$	\$
	c Y	\$	\$
	ss YE	\$	\$
Glasgow	F	464.00	928.00
	c Y	234.00	468.00
	ss YE	—	266.00
London	F	486.00	972.00
	c Y	251.00	502.00
	ss YE	—	272.00
Manchester	F	478.00	956.00
	c Y	247.00	494.00
	ss YE	—	272.00

Rangoon to			
Burma Kyats			
Bangkok	F	366	732
	Y	254	508
Calcutta	F	481	962
	Y	313	626
Delhi	F	835	1670
	Y	571	1142
Hong Kong	F	1105	2210
	Y	777	1554
Karachi	F	1067	2134
	Y	723	1446
London	F	5249	10498
	Y	3188	6376
New York	F	6414	12828
(via Atlantic)	Y	3905	7810
	ss YE	—	7575
Perth	F	2711	5422
	Y	1920	3840
Rome	F	4682	9364
	Y	2943	5886
Singapore	F	1005	2010
	Y	704	1408
Sydney	F	3190	6380
	Y	2274	4548
Tel Aviv	F	3350	6700
	Y	2279	4558
Tokyo	F	2361	4722
	Y	1640	3280
Zurich	F	5161	10322
	Y	3120	6240

Rawalpindi to			
Pak Rupees			
Beirut	F	4307	8614
	n Y	3136	6272
London	F	7572	15144
	n Y	4833	9666

from	class	single	return
Rawalpindi Cont to			
Pak Rupees			
Montreal	F	11539	23078
	n Y	7062	14124
New York	F	11880	23760
	Y	7249	14498
	ss YE	—	11810
Rome	F	6518	13036
	n Y	4167	8334
Toronto	F	11990	23980
	n Y	7260	14520

St Lucia to			
E Caribbean \$			
Antigua	F	88.20	176.40
	Y	73.50	147.00
Bermuda	F	321.50	643.00
	Y	262.70	525.40
Barbados	F	56.90	113.80
	Y	43.20	86.40
Georgetown	F	178.40	356.80
	Y	133.30	266.60
London	F	\$	\$
	cc Y	\$	\$
	cc CY	\$	\$
	t YE	—	\$
	bb EB	—	\$
Trinidad	F	98.00	196.00
	Y	74.50	149.00

Salisbury to			
Rh \$			
Athens	F	437.60	875.20
	Y	260.40	520.80
Brussels	F	509.30	1018.60
	n Y	303.20	606.40
Entebbe	F	141.60	283.20
(Kampala)	n Y	121.40	242.80
Frankfurt	F	509.30	1018.60
	n Y	303.20	606.40
Johannesburg	F	59.60	119.20
	n Y	42.60	85.20
London	F	509.30	1018.60
	Y	303.20	606.40
	k YE	—	468.50
	mm YE	—	409.60
	pp YE	—	401.50
Nairobi	F	144.50	289.00
	n Y	103.20	206.40
New York	F	586.90	1173.80
	cc Y	390.20	780.40
	/ YE	—	544.80
Paris	see London		
Rome	F	490.70	981.40
	n Y	292.20	584.40
Zurich	F	509.30	1018.60
	n Y	303.20	606.40

Seychelles Is to			
Sey Rupees			
Addis Ababa	F	1337	2674
	n Y	956	1912
Cairo	F	2890	5780
	Y	1979	3958
Colombo	F	1732	3464
	Y	1232	2464
Entebbe	F	1517	3034
	n Y	1111	2222
Hong Kong	F	3549	7098
	Y	2601	5202

from	class	single	return
Seychelles Is Cont to			
Sey Rupees			
Johannesburg	F	2172	4344
	n Y	1548	3096
London	F	4538	9076
	Y	2859	5718
Mauritius	F	1119	2238
	n Y	801	1602
Nairobi	n F	1173	2346
	n Y	838	1676
Nicosia	F	2984	5968
	Y	2073	4146
Tokyo	F	4977	9954
	Y	3794	7588

Shannon to			
Irish £			
Chicago	F	190.70	381.40
	c Y	101.15	202.30
	ss YE	—	126.05
Detroit	F	182.00	364.00
	c Y	93.70	187.40
	ss YE	—	116.95
London	F	28.90	57.80
	Y	19.25	38.50
New York	F	169.95	339.90
	c Y	83.75	167.50
	ss YE	—	96.60

Singapore to			
Singapore \$ see Frankfurt			
Amsterdam	F	1654	3308
Auckland	Y	1217	2434
Beirut	F	2093	4186
	Y	1343	2686
Bombay	F	765	1530
	Y	601	1202
Brisbane	F	1234	2468
	Y	873	1746
Cairo	F	2173	4346
	Y	1360	2720
Calcutta	F	717	1434
	Y	492	984
Colombo	F	614	1228
	n Y	482	964
Delhi	F	837	1674
	Y	601	1202
Edinburgh	see Glasgow		
Fiji (Nandi)	F	1734	3468
	Y	1220	2440
Frankfurt	F	2917	5834
	Y	1692	3384
Glasgow	F	3072	6144
	Y	1794	3588
Lisbon	F	3021	6042
	Y	1766	3532
London	F	2945	5890
	Y	1709	3418
	x YE	—	1837

Singapore to			
see Sydney			
Melbourne	F	1028	2056
Perth	Y	750	1500
Rangoon	F	530	1060
	Y	371	742
Rome	F	2730	5460
	Y	1580	3160
Sydney	F	1280	2560
	Y	910	1820
Zurich	F	2899	5798
	Y	1673	3346

from	class	single	return
Sydney to			
Australian \$			
Auckland	F	120.80	241.60
	n Y	98.10	196.20
Fiji (Nandi)	n F	189.90	379.80
	n Y	136.00	272.00
Frankfurt	F	1061.10	2122.20
(via India)	Y	676.20	1352.40
Hong Kong	F	501.40	1002.80
	Y	363.50	727.00
Honolulu	F	582.70	1165.40
(via Pacific)	Y	419.00	838.00
	v YE	—	592.80
London	F	1066.30	2132.60
(via India)	Y	678.60	1357.20
	rr YE	—	750.00
	rr YE	—	700.00
London (via N. America)	F	1092.40	2184.80
	Y	701.90	1403.80
	rr YE	—	786.50
	rr YE	—	736.10
Los Angeles	F	723.00	1446.00
(via Pacific)	Y	518.90	1037.80
	v YE	—	734.70
New York	F	892.60	1785.20
(via Pacific)	Y	649.90	1299.80
	v YE	—	996.70
Rome	F	1009.30	2018.60
(via India)	Y	643.40	1286.80
Singapore	F	373.20	746.40
	Y	265.20	530.40
Tel Aviv	F	819.20	1638.40
	Y	540.90	1081.80
Tokyo	F	634.70	1269.40
	Y	464.40	928.80

Teheran to			
Iranian Rials			
Delhi	F	20370	40740
	Y	14620	29240
Hong Kong	F	53420	106840
	Y	34740	69480
Karachi	F	17260	34520
	Y	11980	23960
London	F	36390	72780
	Y	25220	50440
	r YE	—	32280
Montreal	F	61430	122860
	cc Y	40930	81860
	ww YE	—	57610
New York	F	63810	127620
	cc Y	42230	84460
	ww YE	—	59520
Tel Aviv	F	14080	28160
	n Y	10050	20100
Tokyo	F	70180	140360
	Y	47440	94880
Zurich	F	33240	66480
	Y	23260	46520
	r YE	—	29780

Tel Aviv to			
Israeli Pounds			
Auckland	F	4858	9716
	Y	3239	6478
Calcutta	F	2004	4008
	Y	1494	2988
Delhi	F	1728	3456
	Y	1258	2516
Hong Kong	F	3632	7264
	Y	2363	4726

from	class	single	return
Tel Aviv Cont to			
London	F	1658	3316
	Y	1124	2248
Montreal	F	3189	6378
	c Y	1924	3848
	ss YE	—	2192
New York	F	3327	6654
	c Y	2000	4000
	ss YE	—	2267
Singapore	F	3274	6548
	Y	2100	4200
Sydney	F	4394	8788
	Y	2902	5804
Teheran	F	859	1718
	Y	614	1228
Tokyo	F	4531	9062
	Y	2943	5886

from	class	single	return
Tokyo to			
Bangkok	F	112600	225200
	Y	81700	163400
Beirut	F	304050	608100
	Y	197450	394900
Bombay	F	170450	340900
	Y	127950	255900
Calcutta	F	154300	308600
	Y	112650	225300
Delhi	F	170450	340900
	Y	121250	242500
Fiji (Nandi)	F	256800	513600
	Y	186350	372700
Frankfurt (via India or Polar)	F	380650	761300
	Y	229400	458800
Hong Kong	F	75700	151400
	Y	56000	112000
Karachi	F	183700	367400
	Y	129850	259700
London (via India or Polar)	F	380650	761300
	Y	229400	458800
Rangoon	F	130650	261300
	Y	90750	181500
Rome	F	361750	723500
(via India)	Y	217150	434300
Sydney	F	228500	457000
	Y	167150	334300
Sydney (via Singapore)	F	§	§
	Y	§	§
Teheran	F	271600	543200
(via India)	Y	183600	367200
Tel Aviv	F	304050	608100
(via India)	Y	197450	394900
Zurich (via India or Polar)	F	380650	761300
	Y	229400	458800

from	class	single	return
Toronto to			
Aberdeen	F	§	§
	c Y	§	§
	ss YE	§	§
Amsterdam		see Paris	
Antigua	F	194.00	388.00
	Y	146.00	292.00
	g YE	—	235.00
Barbados	n F	259.00	518.00
	Y	192.00	384.00
	g YE	—	275.00

from	class	single	return
Toronto Cont to			
Beirut	F	800.00	1600.00
	c Y	476.00	952.00
	ww YE	—	536.00
Belfast	F	462.00	924.00
	c Y	224.00	448.00
	ss YE	—	252.00
Bermuda	F	110.00	220.00
	Y	85.00	170.00
	gg YE	—	135.00
Bombay	F	1153.00	2306.00
	Y	711.00	1422.00
	xx YE	—	803.00
Brussels		see Paris	
Cairo		see Beirut	
Cologne	F	523.00	1046.00
	c Y	271.00	542.00
	ss YE	—	283.00
Delhi		see Bombay	
Dublin	F	454.00	908.00
	c Y	220.00	440.00
	ss YE	—	252.00
Glasgow	F	458.00	916.00
	c Y	220.00	440.00
	ss YE	—	252.00
Hamburg		see Cologne	
Johannesburg	F	954.00	1908.00
	cc Y	629.00	1258.00
	l YE	—	872.00
Karachi	F	1128.00	2256.00
	n Y	700.00	1400.00
Kingston	F	188.00	376.00
	Y	144.00	288.00
	g YE	—	214.00
London	F	480.00	960.00
	c Y	237.00	474.00
	ss YE	—	258.00
Manchester	F	472.00	944.00
	c Y	233.00	466.00
	ss YE	—	258.00
Milan	F	541.00	1082.00
	c Y	291.00	582.00
	ss YE	—	306.00
Montego Bay		see Kingston	
Nassau	F	133.00	266.00
	Y	103.00	206.00
	g YE	—	163.00
Nice		see Milan	
Paris	F	500.00	1000.00
	c Y	249.00	498.00
	ss YE	—	270.00
Rome	F	579.00	1158.00
	c Y	321.00	642.00
	ss YE	—	337.00
Stockholm	F	556.00	1112.00
	c Y	293.00	586.00
	ss YE	—	308.00
Sydney	F	1068.00	2136.00
(via Pacific)	Y	770.00	1540.00
	v YE	—	1160.00
Tel Aviv	F	800.00	1600.00
	c Y	476.00	952.00
	ss YE	—	542.00
Trinidad	F	267.00	534.00
	Y	205.00	410.00
	g YE	—	297.00
Vienna	F	557.00	1114.00
	c Y	299.00	598.00
	ss YE	—	332.00
Zurich		see Cologne	

from	class	single	return
Trinidad to			
Antigua	F	166.60	333.20
	Y	133.30	266.60
Barbados	F	78.40	156.80
	Y	66.70	133.40
Bermuda	F	354.80	709.60
	Y	292.10	584.20
Georgetown	F	137.20	274.40
	Y	113.70	227.40
Glasgow	F	§	§
	cc Y	§	§
	t YE	—	§
	tt EB	—	§
London	F	§	§
	cc Y	§	§
	t YE	—	§
	tt EB	—	§
Manchester		see London	
Hong Kong	F	2910.20	5820.40
	Y	1849.30	3698.60
St. Lucia	F	98.00	196.00
	Y	74.50	149.00

from	class	single	return
Vancouver to			
Belfast	F	598.00	1196.00
	c Y	337.00	674.00
	ss YE	—	344.00
Glasgow	F	594.00	1188.00
	c Y	333.00	666.00
	ss YE	—	344.00
London	F	616.00	1232.00
	c Y	350.00	700.00
	ss YE	—	350.00
Manchester	F	608.00	1216.00
	c Y	346.00	692.00
	ss YE	—	350.00
Tokyo	F	692.00	1384.00
(via Pacific)	n Y	421.00	842.00

Victoria
(See Vancouver, Fares Identical)

from	class	single	return
Warsaw to			
Montreal	F	11252	22504
	c Y	6102	12204
	ss YE	—	6698
New York	F	11937	23874
	c Y	6477	12954
	ss YE	—	7074

from	class	single	return
Washington to			
Beirut	F	819.00	1638.00
	c Y	494.00	988.00
	ww YE	—	563.00

from	class	single	return
Washington Cont to			
Bombay	F	1172.00	2344.00
	Y	717.00	1434.00
	xx YE	—	829.00
Delhi		see Bombay	
Johannesburg	F	973.00	1946.00
	cc Y	647.00	1294.00
	l YE	—	907.00
Karachi	F	1147.00	2294.00
	Y	706.00	1412.00
	xx YE	—	818.00
London	F	499.00	998.00
	c Y	255.00	510.00
	ss YE	—	285.00
Paris	F	519.00	1038.00
	c Y	267.00	534.00
	ss YE	—	297.00
Rome	F	598.00	1196.00
	c Y	339.00	678.00
	ss YE	—	364.00
Singapore	F	1311.00	2622.00
(via Atlantic)	Y	802.00	1604.00
Zurich	F	542.00	1084.00
	c Y	289.00	578.00
	ss YE	—	310.00

from	class	single	return
Wellington to			
Fiji (Nandi)	F	143.10	286.20
	Y	118.10	236.20
Glasgow (via N America)	F	1080.10	2160.20
	Y	692.60	1385.20
Honolulu	F	555.00	1110.00
(via Pacific)	Y	405.50	811.00
	v YE	—	586.80
Los Angeles	F	695.20	1390.40
(via Pacific)	Y	505.40	1010.80
	v YE	—	726.20
New York	F	864.80	1729.60
(via Pacific)	Y	636.40	1272.80
	v YE	—	988.10

from	class	single	return
Winnipeg to			
Belfast	F	525.00	1050.00
	c Y	283.00	566.00
	ss YE	—	279.00
Glasgow	F	521.00	1042.00
	c Y	279.00	558.00
	ss YE	—	279.00
London	F	543.00	1086.00
	c Y	296.00	592.00
	ss YE	—	285.00
Manchester	F	535.00	1070.00
	c Y	292.00	584.00
	ss YE	—	285.00

- F First Class normal fare
 Y Economy/Tourist Class normal fare
 FE First Class special fare
 YE Economy/Tourist Class special fare
 EB Earlybird fare
 CY Economy (Skycoach) fare providing Economy Class service in jet aircraft. Available only to residents of the UK and UK territories in the Western Hemisphere. Limited stopovers
- ⊙ Excursion fare valid 19-90 days. Limited stopovers
- § Fares available on application
- Via London
- a 19-45/60 day Excursion fare. Available to residents of UK and Hong Kong for travel on British Airways-BOAC/Qantas services. Details of routing facilities on request
- aa 19-45 day Economy Earlybird fare. Available to residents of UK and Hong Kong for travel on British Airways-BOAC/Qantas services via India. Stopovers not permitted. Full payment must be made at least three months prior to departure. 25% of fare non-refundable. Full details on request
- bb 14-60 day Economy (Skycoach) Earlybird fare. Full payment must be made at least three months prior to departure. Cancellation penalty 25%. Available only to residents of UK and UK territories in Western Hemisphere. Higher fares apply at certain times of year. Stopovers not permitted
- c Winter season fare. Available for travel across the Atlantic during the period 1 November-31 March. Higher fares apply for travel at other times
- cc Thrift season fare. Not available for Atlantic travel during Summer season periods: Eastbound 1 June-31 August, Westbound 1 July-30 September when higher fares apply
- d 17 day Excursion fare. Higher level applies for outward travel between 16 December-30 April. Lower level applies for outward travel between 1 May-15 December
- dd 21 day Excursion fare
- f 21 day Excursion fare. Applies for outward mid-week travel between 1 May-15 December. Higher fares apply at other times
- g 21 day Excursion fare. Applies for outward travel between 1 May-15 December. Higher fares apply at other times
- gg 21 day Excursion fare. Applies for outward mid-week travel between 1 November-15 March. Higher fares apply for travel at other times
- h 10-30 day Excursion fare
- i 10-120 day Excursion fare
- j One month Excursion fare
- jj 21 day Excursion fare
- k 19-90 day Excursion fare. Available only to persons who have been bona fide residents of country of origin for at least one year. Limited stopovers
- l 14-45 day Excursion fare. All other conditions as in Note s
- m 19-45 day Excursion fare. Available for travel commenced between 1 September and 31 May. Available only to persons who have been bona fide residents of country of origin for at least one year
- mm 19-40 day Excursion fare. Available all year except that no travel shall be commenced from Malawi, Rhodesia, and Zambia during the period 1 June to 31 Aug inclusive. Available only to persons who have been bona fide residents of country of origin for at least one year
- n Excursion fares available on request
- nn 10-45 day Excursion Fare
- pp Same conditions as in mm above. Stopovers not permitted
- q Excursion fare valid 12 days-one month. Sales restricted to holders of Commonwealth, Irish and UK passports
- r Excursion fare valid 10 days-one month
- rr 45-180 day Excursion fare. Residential qualification required for travel commencing Australia/New Zealand. —For travel commencing in Australia or New Zealand. Higher Fare: May, June and July. Lower Fare: August through April. —For travel commencing in Europe. Higher Fare: August, September and October. Lower Fare: November through July. Full details on request
- s 14-21 day Excursion fare for outward transatlantic mid-week travel in off-peak periods (see dates below). Higher fares apply at other times. Details of stopovers available on request.
 OFF-PEAK PERIOD (inclusive dates)
 Eastbound 1 September-31 May
 Westbound 1 October-30 June
- ss 22-45 day Excursion fare for outward transatlantic mid-week travel in winter period 1 November-31 March. Higher fares apply at other times. Details of stopovers available on request
- t 14-45 day Excursion fare for outward transatlantic travel in off-peak periods (see dates below). Higher fares apply at other times. Details of stopovers available on request.
 OFF-PEAK PERIOD (inclusive dates)
 Eastbound 1 September-31 May
 Westbound 1 October-30 June
- tt 14-45 day Economy Earlybird fare. Full payment must be made at least three months prior to departure. Cancellation penalty 25%. Available only to residents of the countries between which the fare applies. Stopovers not permitted
- u 28-45 day Excursion fare. Available all year except that no travel shall be commenced during July and December. One stopover permitted

- uu 22-45 day off-peak Excursion fare. For outward Atlantic travel commencing between 1 November and 31 March. Higher fares apply at other times. Details of stopovers available on request
- v 14-28 day Excursion fare
- vv 21 day Excursion fare. Lower fare applies for travel commencing between 1 November-15 March. Higher fare applies between 16 March-31 October
- w 19-45 day Excursion fare for travel commenced and completed between 1 February and 31 August. Limited stopovers
- ww 14-21 day off-peak Excursion fare for outward Atlantic travel commenced during the period 1 November-31 March. Higher fares apply during rest of year. Details of stopovers available on request
- x 35-90 day Excursion fare. Residential qualification required in some cases. Full details on request
- xx 21-60 day Excursion fare. Details of stopovers available on request
- y 14-21 day Excursion fare
- yy 28-90 day Excursion fare
- z 17 day Excursion fare
- zz Excursion fare valid two months. One stopover in each direction

For full details of all fares consult your Travel Agent or any British Airways-BOAC office

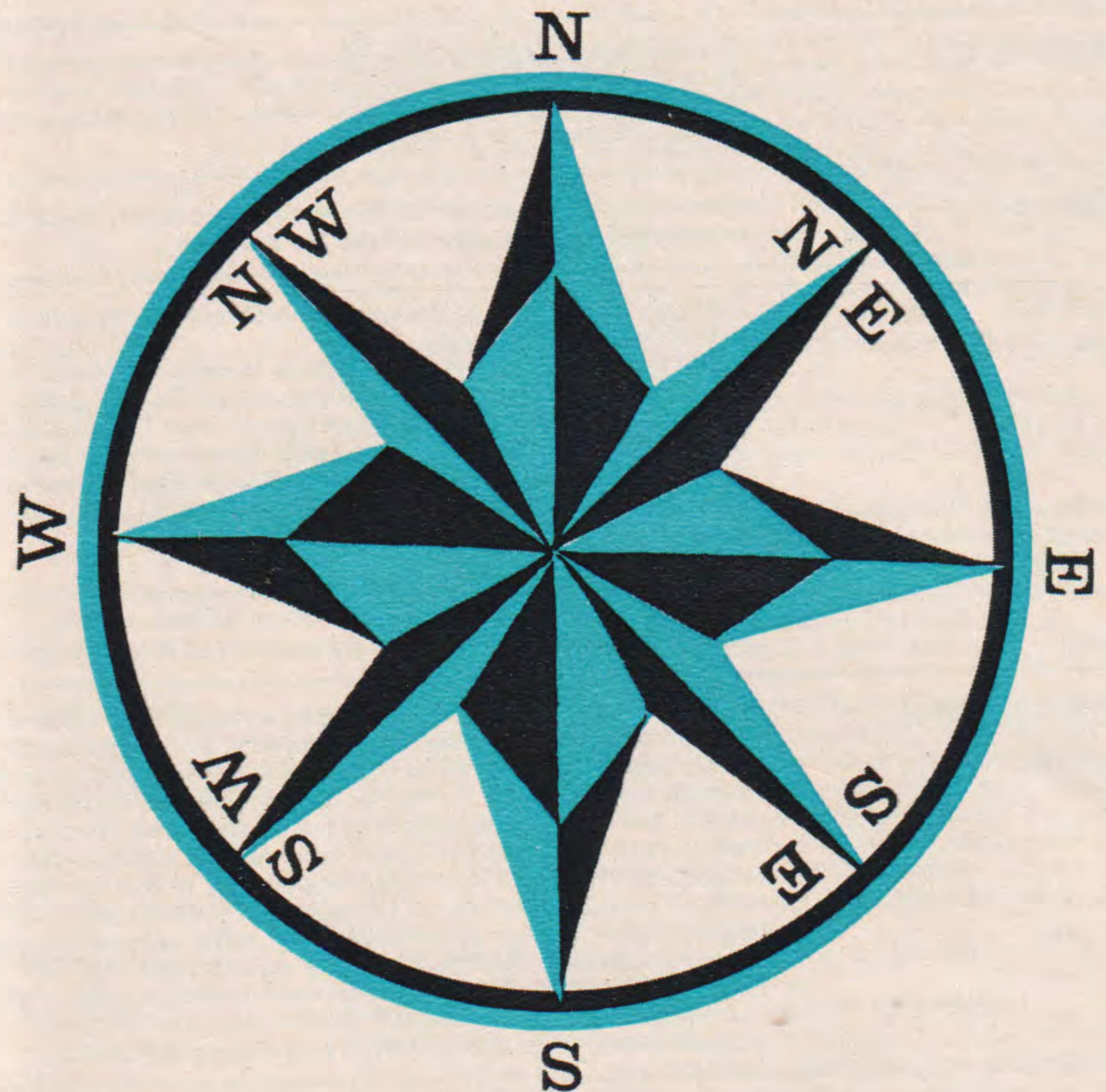

The terms 'Tourist' and 'Economy' as applied to travel within the eastern hemisphere are used to designate the same class of service.

your ticket and conditions of contract

Your ticket is subject to the Conditions of Contract printed on the reverse side of passenger coupon. Except as stated therein, these Conditions incorporate our General Conditions of Carriage of passengers and baggage. These Conditions of Carriage are exhibited in full at all British Airways-BOAC offices, copies of which will be supplied on request.

your fare includes meals

On British Airways-BOAC services your fare includes all meals and gratuities in flight and on the ground from the departure of the aircraft until arrival at the airport of destination shown on the flight coupon of your ticket. Kosher, Moslem, salt-free and vegetarian diets are available, provided they are requested in advance. Alcoholic drinks, provided free in flight for First Class passengers, are available on board for sale to Tourist, Economy and Economy (Skycoach) passengers. Cigarettes may be purchased in all classes.

hotel accommodation

In some cases meals and/or hotel accommodation may be provided for onward passengers where necessary, in accordance with the regulations of British Airways-BOAC or other airlines concerned. However, there are classes where these facilities are expressly prohibited. Regulations governing travel by other carriers may differ especially in respect of hotel accommodation, meals and baggage allowance.

ground transport

At certain places in the eastern hemisphere transport between town terminal and airport is provided free for originating, terminating and stopover passengers, but elsewhere such passengers are charged for ground transport.

stopovers

In most cases, you may break your journey at one or more places en route, and retain the benefit of the through fare, provided notice is given at the time of reservation. Hotel expenses at each stopover will be your responsibility.

validity

First, Tourist, Economy, or Economy (Skycoach) Class tickets at normal fares are usually valid for one year.

reduced fares

Excursion fares, Family fares and reductions for Students are available on some routes. *Youth fares* offer reductions for travel at certain times of the year between Australia or New Zealand and Europe if you are aged 25 or less and hold an Australian or New Zealand passport. There are also special all year *Youth fares* between Europe and North America, Europe and certain Middle East countries, and also within the Middle East. *Group travel* offers big reductions for members of an organization travelling together. Full details on request. Interchange arrangements between British Airways-BOAC and most other airlines enable passengers to use the combined services at the through fares.

children and infants

An infant under two accompanied by an adult, and not occupying a separate seat, is normally charged 10% of the applicable First, Tourist, Economy, or Economy (Skycoach) adult fare. Additional infants under two accompanying the same adult, an infant under two occupying a separate seat, and children of two years of age and over, who have not yet reached their twelfth birthday, are normally charged 50% of the applicable First, Tourist, Economy, or Economy (Skycoach) adult fare. Age is taken as that at the beginning of the outward journey. Unaccompanied children under the age of seven are not normally accepted for travel. If you are travelling with children or infants, ask for our booklet 'Before you take off.' Any requirements should be advised at the time of booking.

passports, permits and visas

Any British Airways-BOAC or Travel Agent's office will gladly assist you to obtain the travel documents required for your journey. Some Consulates, however, insist on personal attendance.

health regulations

Valid certificates of inoculation and/or vaccination, issued on a special international form, are definitely required by most countries.

taxes or charges

Any ticket, transportation or other taxes or charges imposed by Government regulations are additional to the fare and payable by you, either with the fare or in local currency on arrival or departure.

International route charge

On certain Eastern Hemisphere routes some governments have introduced extra charges for navigational and safety services when commercial airlines are flying over certain territories. These charges are quite distinct from landing fees and other dues for the use of airports, and cannot be covered by current fare levels. In order to meet these additional costs, it has become necessary for airlines to collect from each passenger at the time the fare is paid, an extra amount which will be shown separately on the ticket as an "International Route Charge".

currency

For any small purchases required aboard British Airways-BOAC, British Airways-BEA, QANTAS, SAA or any other British (Sterling Area) carrier's aircraft, travellers may utilise most currencies in their possession. For their requirements during transit stops passengers are advised to obtain from their Bankers currency notes of, or Travellers' Cheques endorsed for use in, the countries they will transit. British Airways-BOAC will be pleased to honour the following credit cards: Universal Air Travel Plan, Master Charge, American Express, BankAmericard, Bank of Hawaii, Barclaycard, Carte Blanche, Diners Club, Chargex, Access. (Except on aircraft)

credit cards

baggage free allowance

On First Class services the free baggage allowance is 30 kilos (66 lb). On Tourist, Economy and Economy (Skycoach) Class services it is 20 kilos (44 lb). Passengers travelling part-way by one class of service and part-way by another are given the free baggage allowance applicable to the class of fare paid. Personal articles, i.e. a lady's handbag, an overcoat or wrap, or blanket, an umbrella or walking stick, a small camera, binoculars and reading matter for the flight may be carried free. Other reading matter, brief cases, cabin bags, attache cases, parcels, typewriters, heavy cameras, vanity or cosmetic cases, hat boxes and personal radios are weighed as part of your free allowance. If this is exceeded, you become liable to excess charges.

excess charges

Baggage in excess of the free allowance is charged at 1% of the First Class single fare per kilo.

golfing equipment

Golfing equipment, in excess of the free baggage allowance, may be carried on some British Airways-BOAC routes at a special low rate. Any British Airways-BOAC or Travel Agent's office will give you details.

excess value charge

Passengers have the option of making a separate declaration of value for baggage. Registered baggage valued at more than £6.90 (US \$16.60) per kilo and unregistered baggage valued at more than £138.00 (US \$332) per passenger is subject to an excess value charge, details of which will be supplied on application. The maximum declaration per passenger is limited to £1,500 (US \$3,910).

children and infants

Children at half fare get the adult allowance. Infants travelling at 10% fare have no free allowance, but a carry-cot and infants' food for consumption in flight may be carried without charge.

unaccompanied baggage

Special rates are available on most routes for the carriage of unaccompanied personal baggage as cargo. Certain items such as jewellery and furs may not be included. Full details are available from any British Airways-BOAC office.

cameras

Over certain sectors of your journey restrictions may be applied to the use of cameras and binoculars.

domestic animals

On certain services domestic pets may be carried provided arrangements are made in advance.

prohibited articles

Government regulations do not permit the carriage of inflammable or explosive material in aircraft. Articles which are easily ignited, such as cigarette lighter fluid, matches, etc., must not be packed in baggage or carried personally. However, where smoking is allowed on aircraft, you may carry safety matches or a lighter on your person.

portable electronic equipment

Please do not switch on portable radio receivers, transmitters or television sets whilst on board as they can cause serious interference with the aircraft radio navigation equipment. Portable recorders, hearing aids, and heart pace-makers may be used on board.

punctuality

While every effort is made to ensure the punctuality of our services, British Airways-BOAC cannot accept responsibility for the delay or suspension of a service nor guarantee that connections will be made with other air services or surface carriers.

your departure checking-in

The departure time shown in this timetable and on your ticket-coupon is the scheduled take-off time. The check-in time at the airport or town terminal shown on your ticket-cover allows *minimum* time to complete all the formalities. In your own interests you should plan to arrive at the town terminal or airport in good time as this will help to ensure that your aircraft operates on schedule. You are advised to check local road conditions to avoid possible delay.

reconfirmation- cancellations

If you hold an onward or return reservation, it is necessary to reconfirm your intention to travel with the local Reservations Office of the Carrier at least 72 hours before departure. Failure to do so will result in the cancellation of your reservation. Passengers who do not travel on the service for which they hold a reservation, and who have not cancelled in advance, are liable to payment of a 'no-show' charge. Refund of fare for reservations cancelled or transferred at short notice cannot be guaranteed.

seat reservations

Reservation of specific seats in aircraft cannot be guaranteed, although at terminal stations every effort will be made to meet passengers' requirements.

combined air/sea journeys

Arrangements exist with certain steamship companies for combined air/sea journeys. For pre-booked passengers, or in cases of transfer en route, fare adjustments will be made as necessary. Special facilities for sending heavy baggage by sea are available to air passengers.

These are some of the main points concerning your journey. For greater detail please see our booklet 'Before You Take Off.' Any BOAC Appointed Travel Agent or British Airways-BOAC office will gladly supply further information and offer you every possible assistance.

travel advice

Save money by purchasing all tickets for your journey before departure

Let us know your contact address or telephone number up to departure time

Book your hotel accommodation at destination well in advance and check if accommodation will be provided at transfer points

Pack all you need during flight in a small cabin bag. All other articles should be packed in registered baggage, one case containing all that is required at night-stops. Cabin baggage should be kept at a minimum

Carry your passport, health certificates and currency with you. Do not pack them

Carry any valuables, such as jewellery, personally whenever possible

Check the 'message board' on arrival. If friends are meeting you give them your service and flight number

British Airways-BOAC offices will always advise you on the correct addressing of mail

See your BOAC Appointed Travel Agent. He is there to help and will offer you complete trip planning advice at no extra cost

BOAC TRAVELLERS DIGEST

368 pages packed with useful information on countries all over the world.

This book has been a best-seller since it was first published in 1961 and now the Seventh Edition, with completely revised and re-written text, is available at 80p (UK price).

Enquire at your nearest British Airways-BOAC office or write to

"Travellers Digest", BOAC, PO Box 13, London SW1 W9SR

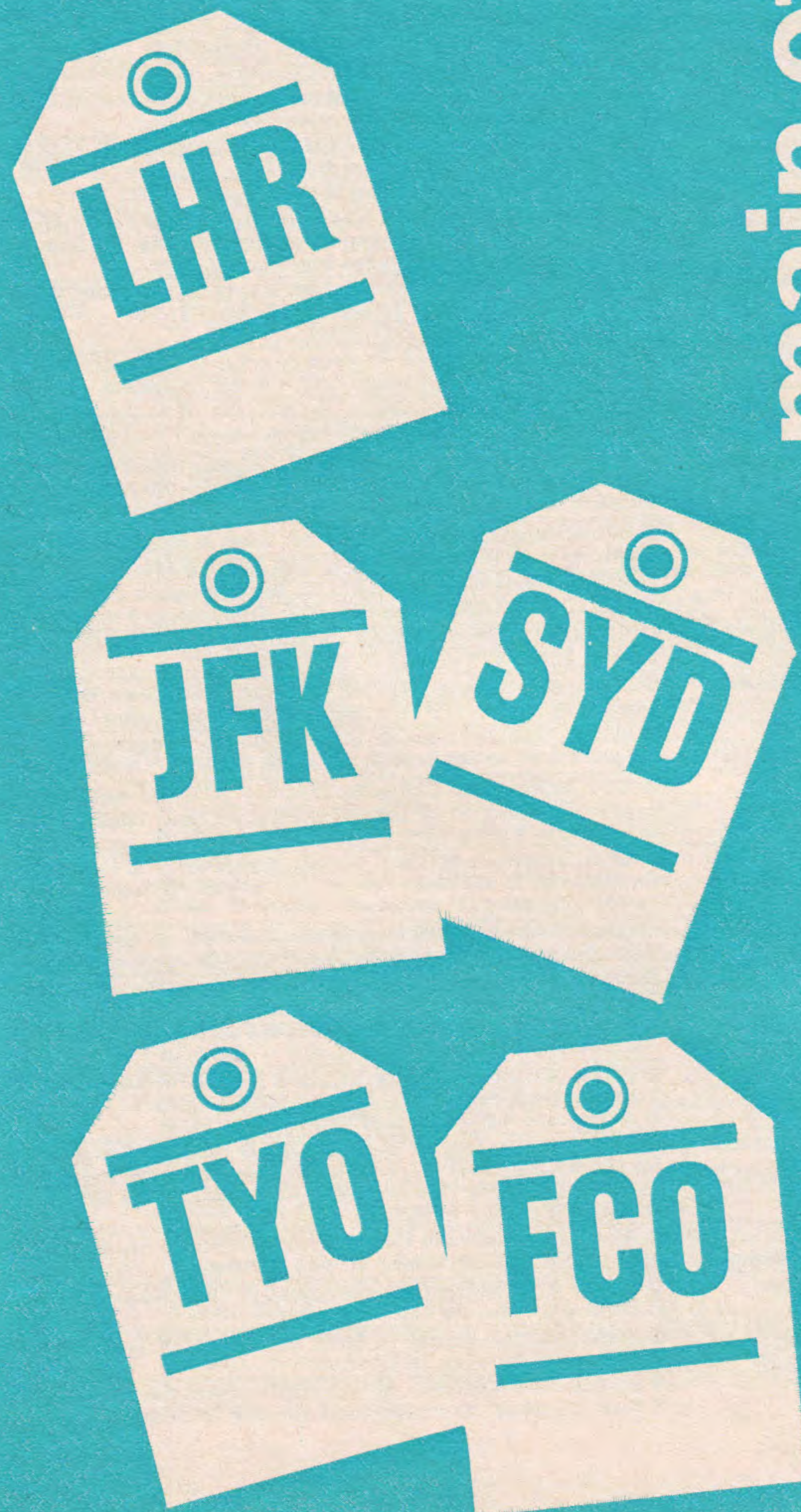

main offices

O booking office address & telephone
C coach departure point & telephone
F coach/taxi fare airport-town
D airport distance in miles & telephone

Abadan Iran	O ABC World Travel, 27/28 Sunshine Arcade, PO Box 148 Tel 3154, 2471, 2372 F Taxi: Rials 100 (day) 150 (night) D Abadan 4½ miles Tel 2091
Abu Dhabi United Arab Emirates	O Omeir Travel Agency, PO Box 267 Tel 43205, 41328, 42347, 41662/3 F Taxi 20.00 Dirhams D 12 miles Tel 41754, 41810 Ext 259
Accra Ghana	O BOAC, Nat. Investment Bank Bldg. Tel 28022
Addis Ababa Ethiopia	O BOAC, Tasfaye Kedjela Bldg., Ras Desta Damtew Ave., P.O. Box 1145 Tel. 155655, 155409, 155578 O EAL, Solidarity Bldg. Tel 447000 BOAC 155655 C EAL Office, Hilton, Ghion, Ethiopia, Wabe Shebelle, D'Afrique, Ras and Itegue Hotels F Coach: Eth.\$2.00: Taxi Eth.\$10.00 D Addis Ababa 3¼ miles Tel 152222
Adelaide Australia	O BOAC, 33 King William St., Adelaide 5000 Tel 51 7566 C TAA, 144 North Terrace Tel 51 0101 F A\$1-50 D 3½ miles Tel 52 1144
Aleppo Syria	O Bakar Travel, Baron St. Tel 10624 D 4½ miles
Alexandria Egypt	O BOAC, 15 Place Saad Zaghloul Tel 36668 D Alexandria 1½ miles
Amman Jordan	O Bakar Travel Co., Jordan Intercontinental Hotel Tel 41430, 41873, 41334 F Taxi: 700 Fils D Amman 5 miles Tel 55401/8
Amsterdam Netherlands	O BOAC, Leidseplein 23 Tel 020-246870, 020-229333 C KLM Terminal Museumplein, Amsterdam Tel 020-499123 F Coach: DFL 3.00 Taxi: DFL 28.00 D Schiphol 10 miles Tel 020-799181
Anchorage USA	O Anchorage Int. Airport, Alaska 99502, Box 6104 Tel 907-277-6528 C Captain Cook, Westward and Downtown Hotels F Limousine: \$1.75 Taxi: \$4.50 D Airport 5 miles from town
Ankara Turkey	O BOAC, c/o BEA, Atatürk Bulvari No. 127, Third Floor Yenisehir Tel 12 84 02, 17 59 88 F Coach: TL 10 Taxi: TL 75 D Esenboga 22 miles Tel 108.560
Antigua WI	O BOAC, Corner High & Thames St's, PO Box 402, St. John's Tel 20876 F Taxi: EC\$6.00 D Coolidge Field 4 miles Tel 30190/1
Athens Greece	O BOAC/BEA, 10 Othonos St. Tel 323-0476 C 10 Othonos St. F Coach: Drs. 12 Taxi: Drs. 55 D Int. Airport East 9 miles Tel 904-411/5
Auckland New Zealand	O BOAC, Dilworth Bldg. Queen St., PO Box 3160 Tel 33-739 C Downtown Airline Terminal, 86-94 Quay St. Tel 78-919 F Coach: 80c Taxi: NZ \$3.35 D Auckland Int. 14 miles Tel 78-919
Baghdad Iraq	O Bahjat Hassan Travel Co., Skender Stephan Bldg. Sadoon St., Tel 86446, 83346 F Taxi: IRD 1.500 D Baghdad 15 miles Tel 51888, 51999 Ext. 334.
Bahrain	O Kanoo Travel Agency, Al Khalifa Road, Manama Tel 54081/8, 55375 F Taxi: Day BD 1.000 Night BD 1.500 D Muharraq 4 miles Tel 21444/5
Bandar Seri Begawan	O BOAC, c/o Harrisons and Crosfield (S), Sdn Bhd, PO Box 25 Tel 2361 F Taxi: \$3.00 D 3 miles Tel 2655
Bangkok Thailand	O BOAC Bldg. Rajprasong Cnr. Tel 54321 C Enquire at BOAC & local airline offices for details F Taxi: Bahts 30.00 D Don Muang 18 miles Tel 860190
Barbados WI	O BOAC, Speedbird House, Fairchild Street, Bridgetown Tel 60555 F Taxi: EC \$9.00 D Seawell 11½ miles Tel 87101 Ext 209, 87814
Barcelona Spain	O BEA, 59 Paseo de Gracia Tel 215.21.12 C Iberia Airlines, Plaza de España Tel 224.40.00 F Coach: 20 Pesetas Taxi: 125-200 Pesetas D Muntadas 8 miles Tel 2.22.86.17. BEA 2.22.50.89
Basle Switzerland	O BOAC, Centralbahnplatz. 3-4 Tel (061) 22 4011 C Bundesbahnhof Tel (061) 225522 F Coach: SFr 4 Taxi: SFr 25 D Basle Mulhouse 5 miles Tel (061) 442200
Bathurst Gambia	O Gambia Airways, Kingsway Stores Tel 778/9 C Gambia Airways Town Terminal F Coach: 10/- Taxi: 30/- D Yundum 17 miles Tel 778/9
Beirut Lebanon	O BOAC, Riad Solh St., Al Mashrek Bank Bldg. Tel 240525 O Bakar Travel, Gefinor Centre Tel 346347 O North Lebanon: Tadros Travel Agency, Tal Sq., Tripoli Tel. 624190. F Taxi: LL7 D International 5 miles Tel 274401, 220500 Ext 760
Belfast N Ireland	O BOAC, 61 Donegall Place Belfast BT1 5AS Tel 0232-28221 C Great Victoria Street Bus Station Tel 0232-34791 F Coach: 45p Taxi £2.00 D Aldergrove 15 miles Tel 29271
Belgrade Yugoslavia	O JAT, Marsala Tita No 18 Tel 642-773, 642-453 O Generala Zdanova 33 Tel 339-482, 330-204, 346-274 C JAT, Town Terminal Bul. Revolucije 17 Tel 330-310, 330-840 F Coach: Dinars 8 Taxi: Dinars 100 D Surcin 12½ miles Tel 601-555
Belize British Honduras	O BOAC, Belize Global Travel Services, 6 Albert St., Tel 2363/4 F Taxi: US\$5.00 D Stanley Airport 10 miles
Benghazi Libya	O Libyan Arab Airlines, Sharia Istiklal, PO Box 360 Tel 4826/8 D Benina 12 miles Tel 55
Berlin Germany	O BOAC, Europa-Center, 13 Stock Tel 2611245 F Taxi: DM 5.00 D Tempelhof 2½ miles Tel 69091
Bermuda	O BOAC, Airways House, 59 Front Street, Hamilton 5 Tel 1-3011/2 F Taxi: US \$4.50 D Kindley Field 10 miles Tel 3-1944

Bilbao Spain	O Via Consul, S.A. Gran Via 89-7° Tel 41.47.00, 41.26.38 C AVIACO, Plaza de Alferoces Provisionales 1 Tel 21.13.92/3/4 F Coach: 20 Pesetas Taxi: 125 Pesetas D Bilbao 7 miles Tel 35.31.18, 35.40.83
Birmingham England	O BOAC, King Edward Hse., 134 New St., Birmingham 2 Tel 021-236-7000 C Local bus F Bus: 25p Taxi: £1.25 D Elmdon 8 miles Tel 021-743-2441/6
Blantyre Malawi	O BOAC, Hardelec Hse., Victoria Ave., PO Box 1225 Tel 2021 O Air Malawi Booking Office, Robins Rd., PO Box 84 Tel 33111 C Air Malawi Booking Office, Robins Rd. F Coach: 50 Tambala D Chileka 11 miles Tel 204
Bogotá Colombia	O BOAC, Carrera 10A, 16-22/26, Apartado Aéreo 6198 Tel 412100 F Coach: Pesos 10.00 Taxi: Pesos 30.00-35.00 D Eldorado 9 miles Tel 443291
Bombay India	O BOAC, 202-B Vir Nariman Road, Bombay 20-BR Tel 294071 C Tajmahal Hotel Tel 297755 F Coach: IRs 7 (from hotel) Taxi: IRs 18 D Bombay 17 miles Tel 535204, 535491
Boston USA	O BOAC, Statler Hotel, 76 Arlington Street, Boston, Mass. 02116 Tel (617) 426-4105 C Enquire at BOAC & local airline offices for departure details F Coach: \$1.25 D Logan International 3 miles Tel (617) 426-4105
Brisbane Australia	O BOAC, 243 Edward St. Brisbane QLD Tel 211599 O QANTAS, Qantas Hse, 288 Queen Street Tel 31.2141 F Taxi: A\$1.50 D Eagle Farm 6 miles Tel 31.2146 Cargo 31.1358
Brussels Belgium	O BEA, 142 Boulevard Adolphe Max Tel 17.81.15, 18.35.00 C Sabena Airways Terminal, 35 Rue Cardinal Mercier Tel 11.90.60 F Train: 60 BFr Taxi: 280-400 BFr D Zaventem 9 miles Tel 51.80.80
Budapest Hungary	O BEA, Apáczai Csere János utca Tel 189-493 O MALEV, Váci utca 1-3 Tel 186 805 C MALEV, 2 Dorottya utca Tel 187 687 F Coach: Ft 10 Taxi: Ft 70-80 D Ferihegy 10 miles Tel 140 400
Buenos Aires Argentina	O BOAC, Córdoba 657, piso 10 Tel 392/6037, 392/4854 F Coach: US \$1.50 Taxi: US \$8.00 D Ezeiza 30 miles
Cairo Egypt	O BOAC, 1 Abdel Salam Aref St. Tel 71441/7 Taxi: 75 Piastres D Cairo Int. 16 miles Tel 63312, 63456
Calcutta India	O BOAC, 41 Chowringhee Rd., Calcutta 16 Tel 248181/6, 243436/40 C BOAC, 41 Chowringhee Rd., Calcutta 16 Tel 248181/6 F Coach: IRs 5.00 Taxi: IRs 14.00 D 9½ miles Tel 572611/325, 572561, 572964
Cape Town South Africa	O BOAC, 2 African Eagle Centre, St. George's Street, PO Box 976 Tel 41-0125 C SAA New Station Bldg., Adderley St. Tel 4382677 F Coach: 60c Taxi: R5.50 D D. F. Malan 15 miles Tel 98-6751
Caracas Venezuela	O BOAC, Edificio Phelps, Av. Urdaneta, Ibarra a Veroes Tel 81.18.11/15 F Taxi: VBo 30.00 D Maiquetia 11 miles Tel 031-6336, 031-3987
Chicago USA	O BOAC, 2 North Michigan Avenue, Chicago 60602 Tel (312) 332-7744 C Enquire at BOAC & local airline offices for departure details F Coach: \$2.00 D O'Hare International 21 miles Tel (312) 332-7744
Chittagong Bangladesh	O BOAC, Hotel Agrabad, Agrabad Commercial Area Tel 82283 F Taxi: BTs 10.00 D Patenga 14 miles Tel 81921
Christchurch New Zealand	O Bank of New Zealand House, Cathedral Sq. Tel 30968 F Taxi: NZ\$1 50 D Christchurch Int. 7 miles Tel 585-029
Cleveland USA	O BOAC, 704 Hanna Building, Cleveland, Ohio 44115 Tel (800) 6211070 C Enquire at BOAC & local airline offices for departure details F Coach: \$1.35 D Hopkins Municipal 11½ miles
Cologne Germany	O BOAC, Burgmauer 12 Tel 23.62.41 C Main Railway Station/Cathedral F Coach: DM 2.00 D Köln/Bonn 11½ miles Tel Porz 401
Colombo Sri Lanka/Ceylon	O Ceylon Hotels Corporation, 63 Queen St., Colombo 1 Tel 20231/4 C Galle Face Hotel Tel 28211, Taprobane Hotel Tel 20391 and Pegasus Reef Hotel Tel.070-205 F Coach: Free Taxi: Rs 60/- D Bandaranaike 20 miles Tel 0789-361
Copenhagen Denmark	O BEA, 2b Vesterbrogade, 1620 Copenhagen V Tel (01) 14.60.00 C SAS Hammerichsgade 1-4 Tel (01)15.77.11 F Coach: DKr 6.00 D Kastrup 6½ miles Tel (01)50.91.11
Croydon England	O BOAC, 85 North End Tel 01-828-9711
Dacca Bangladesh	O BOAC, 48 Motijheel Commercial Area, Dacca 2 Tel 242292/3, 244001 F Taxi: BTs 10.00 D Dacca 4 miles Tel 310151, 312111
Dallas USA	O BOAC, 912 Mercantile Securities Bldg., Texas 75201 Tel (214) 741-1461 C Enquire at BOAC & local airline offices for departure details F Coach: \$1.50 Taxi: \$5.00 D Love Field 7 miles
Damascus Syria	O Bakar Travel, 14 Shukri Kouwatli Street Tel 28221 (3 lines) F Coach: Sy£1.00 Taxi: Sy£7.00-10.00 D Damascus 18 miles Tel 11582, 11572, 11600
Dar es Salaam Tanzania	O BOAC, Coronation Hse, Independence Ave. PO Box 2439 Tel 20322/4 C EAA, Tancot House, City Drive Tel 21251 F Coach: 5/- Taxi: 20/- D 8 miles Tel 82-336/9

O booking office address & telephone
 C coach departure point & telephone
 F coach/taxi fare airport-town
 D airport distance in miles & telephone

Darwin Australia	O QANTAS, Mitchell St., Darwin NT Tel 894291, 894218 F Taxi: A\$2.00 D 7 miles Tel 894218
Delhi India	O BOAC, Hamilton Bldg., 1A Connaught Place, New Delhi 110001 Tel 46801 F Taxi: IRs 12-15 D Palam 9 miles Tel 391211, 392287
Detroit USA	O BOAC, 1239 Washington Boulevard, Detroit, Michigan 48226 Tel (313) 965-7850 C Enquire at BOAC & local airline offices for departure details F Coach: \$2.25 D Detroit Metropolitan 18 miles Tel (313) 965-7850
Dhahran Saudi Arabia	O International Travel Agency, Dhahran Airport Tel 5282, 4169, 5283 F Taxi: RLS 5.00 D Dhahran 3 miles Tel 5284, 5149
Doha Qatar	O Darwish Travel Bureau, Clock Tower Sq., PO Box 737 Tel 22555, 23888 F Taxi: QDRiyals 10.00 D Doha 3 miles Tel 22775/6
Dubai United Arab Emirates	O Dubai National Air Travel Agency, Al Majid Bldg., Nasir Sq., P.O. Box 1515 Tel Deira 22151/5 F Taxi Dirhams 8.00 Deira, 10.00 Dubai 50% surcharge after midnight D Dubai Int. 3 miles Tel 24595, 24222
Dublin Ireland	O BOAC, 112 Grafton St., Dublin 2 Tel 778261/2 C Central Bus Station (Busarus), Store Street Tel 42941 F Coach: 20p D Collinstown 5 miles Tel 379900
Durban South Africa	O BOAC, N.B.S. Bldg., 300 Smith St., PO Box 4756 Tel 61329 C SAA, Oswald Pirow Bldg., Smith St. Tel 310-2133 F Coach: 60c D Louis Botha 10½ miles Tel 422523
Düsseldorf Germany	O BOAC, Graf Adolf Strasse 22 Tel 84041 C Friedrich-Ebert Strasse 54, Corner Karl Str. Tel 42 14 05 F Coach: DM 2.00 Taxi: DM 7.00 D Lohausen 7½ miles Tel 4211
Edinburgh Scotland	O BOAC, 135 Princes St., Tel 031-226-6851 C Waverley Bridge Bus Station F Coach: 25p Taxi: £1.10 D Turnhouse 6 miles Tel 031-334-2351
Entebbe Uganda	O EAA, Entebbe Airport, PO Box 68 Tel Entebbe 2516 D Entebbe
Florence Italy	O BOAC, Piazza Antinori 2 Tel 28-26-14 C SITA, Piazza S. Caterina da Siena 15R F L.1900 D Pisa, San Giusto Tel 26-10-06
Frankfurt Germany	O BOAC, Kaiserstrasse 26 Tel 28 08 91 C Line 41 Hauptbahnhof Südseite F Coach: DM 1.10 Taxi: DM 17.50 D Frankfurt 6 miles Tel 6901
Freeport Bahamas	O BOAC, Int. Credit Bank Bldg., West Mall, PO Box F2426 Tel 352-9622 F Taxi: from Freeport \$3.00 from Lucaya \$5.00 D Freeport Int. 2 miles from Freeport, 6 miles from Lucaya Tel 2-7321
Fukuoka Japan	O Cathay Pacific Airways, Fukuoka Chamber of Commerce and Industry Bldg. 9-28, 2-chome Hakata-Ekimae Tel 44-1811 F Coach: Y100 Taxi: Y400 D Itazuke 6 miles Tel (092) 56-0256
Geneva Switzerland	O BOAC, Rue Chantepoulet, 13 Tel (022) 31 4050 C Gare de Cornavin Tel (022) 319801 F Coach: SFr2.50 Taxi: SFr10 D Cointrin 3 miles Tel (022) 319801
Genoa Italy	O BOAC, Via XII Ottobre 2 Tel 565907, 580359 C Via Balbi 190/R Tel 61550 F L.250 D Cristoforo Colombo 4 miles Tel 420980
Georgetown Guyana	O BOAC, Tower Hotel, Main Street Tel 66470 C Limousine from Tower Hotel F Coach: G\$3.00 Taxi: G\$12.00 G\$3.00 (shared) D Timehri Int. 28 miles Tel 061 258/268
Glasgow Scotland	O BOAC, 85 Buchanan St., Glasgow C1 Tel 041-248-7060 O BOAC, Prestwick Airport Tel Prestwick 79822 C BOAC Coach to Prestwick from Blythswood St. Bus Station F Bus: 60p Taxi £4.50 D Prestwick 30 miles Tel 79822, from Glasgow Tel 221-1244
Gothenburg Sweden	O British Airways, Fredsgaten 1 Tel 031/17 09 60 C Centralstationen F Skr 7.00 D Torslanda 9½ miles Tel 031/92 02 70
Grenada WI	O LIAT, The Carenage, St. George's Tel 2796/7, 2904 F Taxi: WI \$12.00 Co-Taxi: WI \$4.00 D Pearls 23 miles
Guatemala City Rep. of Guatemala	O Representaciones Transoceanicas S.A. 5a Avenida 11-70 Zona 1, PO Box 741 Tel 24483, 28448, 20397 F Taxi: US \$3.00 D La Aurora 5 miles
Haifa Israel	O BOAC/BEA, 120 Derech Haatsmauth, 4th Floor Tel 536745, 535360 F Taxi: IL 79.10 (day) IL 98.90 (night) D Lod 75 miles Tel 971456/8 (BOAC Office)
Hamburg Germany	O BOAC, Neuer Wall, 44 Hamburg 36 Tel 36.33.01 C City Air Terminal Tel 24.01.02 or Hotels Reichshof and Atlantic F Coach: DM 2.50 Taxi: DM 10.00 D Fuhlsbüttel 8 miles Tel 59.10.01
Hanover Germany	O BOAC, Luisenstrasse 10 Tel 17237 C Hauptbahnhof F Coach: DM 0.80 Taxi: DM 15.00 D Langenhagen 7 miles Tel 73 051
Hartford USA	O BOAC, 410 Asylum Street, Conn. 06103 Tel (203) 525-9311 C Enquire at BOAC & local airline offices for departure details F Coach: \$1.50 D Bradley Field 14 miles

Helsinki Finland	O British Airways, Keskuskatu 5 Tel 650677 C Töölönkatu 21 Tel 410411 F Coach: Fmk 3.00 Taxi: Fmk 20.00 D Helsinki 11 miles Tel British Airways 822229 Finnair 82611
Hong Kong	O Jardine, Matheson & Co. Ltd., 5 Des Voeux Road, Central Tel 5-229101 (day) 5-229102/3 (night) O Jardine, Matheson & Co. Ltd., Peninsula Hotel Arcade, Kowloon Tel 3-689255 F Taxi: HK \$4.00 to Star Ferry D Kai Tak 4½ miles from Star Ferry Tel 3-829522
Honolulu Hawaii USA	O BOAC, Suite 910/911 Financial Plaza of the Pacific, 130 Merchant St. Honolulu, 96813 Tel 537-5921 C All major hotels, through hotel desk F Coach: \$2.50 Taxi: \$7.00 D International 12 miles Tel 8421-115
Houston USA	O BOAC, 1047 Mellie Esperson Bldg. Texas 77002 Tel (713) 222-8961 C Downtown Terminal F Coach: \$3.50 taxi: \$12.00 D 20 miles
Innsbruck Austria	O BEA, Innsbruck, Safurnerstr. 15 (Holiday Inn) Tel 28171 C Surface connection to Munich provided
Istanbul Turkey	O BEA, 10 Cumhuriyet Caddesi Tel 476775 F Coach: TL 5 Taxi: TL 60 D Yesilköy 15 miles Tel 738470
Jakarta Indonesia	O QANTAS, B.D.N. Bldg., JL Thamrin Tel 52211 F Taxi: Rps 500 D Kemajoran 3 miles Tel 48031
Jeddah Saudi Arabia	O Saddik & Mohamed Attar Co., King Abdel Aziz St., PO Box 439 Tel 22937, 23244, 23437 F Taxi: S. Riyals 5.00 D 1½ miles Tel 22986
Jerusalem	O BOAC, 3rd Floor, Yoel Bldg., 33 Jaffa Rd., Tel 233600, 233511 C Nesher Taxi, 21 King George St. Tel 223000 227227, 231231 F Coach: Nesher Taxi: IL9.30 Taxi: IL 53.40 (day) IL 66.70 (night) D Lod 25 miles Tel 971456/8 (BOAC)
Johannesburg South Africa	O BOAC, ACA. Bldg., 102 Commissioner St., PO Box 8637 Tel 836-9135 C SAA Centre, Leyds St. Tel 23-7255. F Coach: 60c Taxi: R6.00 D Jan Smuts 14 miles Tel 975-3931
Kabul Afghanistan	O Kabul Travel Services, 540 Shari Nou, Charai Sherpur, PO Box 375 Tel 20706 C Ariana Booking Office F Coach: Free Taxi: Afgs 30 D 5 miles
Kampala Uganda	O BOAC, 23 Kampala Road, PO Box 3464 Tel 57414/6, 59181/2 C EAAC Airways House, Colville St. Tel 54265 F Coach: Shs 10/- Taxi: Shs 80/- D Entebbe 24 miles Tel Entebbe 2516, 2960
Karachi Pakistan	O BOAC, Dawood Centre, M. Tamizuddin Khan Rd., Tel 516071 C Main hotels F Limousine: PRs 5.00 Taxi: PRs 7.00-10.00 D Karachi 10 miles Tel 49717, 4905i
Khartoum Sudan	O BOAC, 32/41 Barlaman Avenue, PO Box 250 Tel 74577/8/9 C Any main hotel, by request F Coach: Free Taxi: Day PT 35, Night PT 70 D Civil 4 miles Tel 70618/9
Kingston Jamaica	O BOAC, 102 Harbour Street Tel 922-5245 F City Bus J18c Taxi J\$5.00 D Norman Washington Manley Int., 11 miles Tel 938-7231
Kuala Lumpur Malaysia	O BOAC, Hotel Merlin, Treacher Road Tel 89381/4, 28311 F Taxi: M\$6 D Subang 14 miles Tel 53471/6
Kuwait State of Kuwait	O Alghanim Travel Agencies, Fahed As Salem St., PO Box 81 Safat Tel 432106/9 F Taxi: KD 1.500 D Kuwait 10 miles Tel 718143
Lagos Nigeria	O BOAC, Compass Hse., 41 Yakubu Gowon St., Tel 20812
Lahore Pakistan	O BOAC, 1 Transport Hse., Egerton Rd., Tel 67575, 69641 C PIA office and main hotels F Coach: Free Taxi: PRs 5.00 D 6 miles Tel 70101
La Paz Bolivia	O Martin & Co. (Travel) Ltd., 1315 Av. Camacho, Casilla 6052 Tel 55541 F Taxi: Pesos 15.00 (US\$1.10) D El Alto 8½ miles
Leeds England	O BOAC, The Headrow House, 34 The Headrow Tel 0532-38081 (7 lines) C West Yorks Bus Service, Wellington St. Bus Station F Coach: 20p Taxi: £1.25 D Yeadon 7 miles Tel Rawdon 3271
Lima Peru	O The Pacific Steam Navigation Co., 1002/6 Avenida Nicolás de Piérola, Casilla 1138, Colmena 1006 Tel 28-3250 F Taxi US\$4.00 D Jorge Chavez Int. 8 miles Tel 299010
Lisbon Portugal	O BEA, Avenida da Liberdade 23/27, Lisbon 2 Tel 363161 F Taxi: Esc 30.00 D Portela de Sacavém 6 miles
Liverpool England	O BOAC, 1 Derby Sq., Liverpool L29QS Tel 051-236-0661 C MPTE Bus F Bus: 13p Adult, 6p Child Taxi: 75p D Liverpool 6 miles Tel 051-427-4101
Livingstone Zambia	O Zambia Airways, Livingstone Airport, PO Box 147 Tel LIV 8635 F Coach: 10s D Livingstone 5 miles Tel 8635
London England	O BOAC, Air Terminal, Victoria, SW1W 9SR Tel 01-828-9711 O 75 Regent St., W1 O 107 New Bond St., W1 O 101/102 Cheapside, EC2 C BOAC Air Terminal, Victoria, SW1W 9SR Tel 01-828-9711 F Coach: 50p D London Airport 15 miles Tel 01-759-5511
Los Angeles USA	O BOAC, 1901 Ave of the Stars, Century City, Los Angeles, Calif 90067 Tel (213) 272-8866 C Enquire at BOAC & local airline offices for details F Coach: \$1.15 D Los Angeles Int. 14 miles Tel (213) 272-8866

O booking office address & telephone
C coach departure point & telephone
F coach/taxi fare airport-town
D airport distance in miles & telephone

Lourenço Marques Mozambique	O BOAC, Room 508 5th Floor, Nauticus Bldg., Av. da República Tel 27016, 29578 C DETA Terminal, Hotel Turismo Bldg., Av. da República Tel 27045/6/7 F Coach: Esc 10.00 Taxi: Esc 50.00 D 4½ miles Tel 732141
Lusaka Zambia	O BOAC, Security Hse., Cairo Rd., PO Box 557 Tel 73187/9 C Zambia Airways, Farmers Hse., Cairo Rd. Tel 74801 and Ridgeway Intercontinental Hotels F Coach: K1.00 Taxi: K3.00 D Lusaka 16 miles Tel BOAC 75466, Zambia 74213
Macau	O BOAC, F. Rodrigues (Suc. Res) Lda, 71 Rua Da Praia Grande Apartado 2 Tel 3658, 2136, 3698
Madras India	O BOAC, Fagun Mansion, 19 Commander-in-Chief Rd., Egmore, Madras 8 Tel 83502/3, 81951 C IA Booking Office, 5/6 Mount Rd., Madras 2 Tel 82131 F IA coach: IRs 4 Taxi: IRs 8 D Meenambakkam 9 miles Tel 803131
Madrid Spain	O BEA, Avenida José Antonio 68 Tel 247.53.00 C IBERIA Airlines, Plaza Canovas 4 Tel 221.82.30 F Coach: 20 Pesetas Taxi: 150 Pesetas D Barajas 8½ miles Tel 222.11.65, 205.42.43
Malta	O The Malta Airlines, 285 Kingsway, 6/10 High Street, Sliema Tel Central 34051 F 3s 6d D Luqa 3 miles
Manchester England	O BOAC, 8 Exchange Street, St. Ann's Square, Manchester M27HD Tel 061-832-9441 C Chorlton Street Bus Station Tel 061-273-3322 (extn 542) F Bus: 40p Taxi: £1.25 D Manchester 10 miles Tel 061-437-5262
Manila Philippines	O QANTAS, 1148 Roxas Blvd. Tel 599081 F Taxi: PP 5 to Hilton Hotel, PP2 to Hyatt Hotel, PP3 to Intercontinental Hotel D Int. 7½ miles Tel 83-45-46, 83-47-16, 83-46-80
Maracaibo Venezuela	O BOAC, Edificio "ICUMA" Local number 4, Avenida 5 de Julio, Maracaibo Tel 32647 F Taxi: VBo. 25.00 D La Chinita 13 miles
Mauritius	O Rogers & Co. Ltd., Corner Quay and Sir William Newton Street, PO Box 60, Port Louis Tel 2-1281 C MAUTOURCO, Curepipe Tel 789 F Taxi: Rs 12.00 D Plaisance 13 miles Tel 53.531/5
Melbourne Australia	O BOAC, CML Bldg., 330 Collins Street, Melbourne 3000 Tel 601111 F Coach: 80 cents Taxi: A\$3.50 D Tullamarine 14 miles Tel 338-2666
Mexico City Mexico	O BOAC, Paseo de la Reforma 52-5, Mexico 1 Tel 35-78-40/44 C Enquire at BOAC & local airline offices for departure details F Taxi: Pesos 17.00 D Central 5 miles Tel 71-39-04, 71-39-70
Miami USA	O BOAC, 10 Biscayne Boulevard, Miami, Florida 33132 Tel (305) 377-2051 O BOAC, Suite 1315, 100 Biscayne Boulevard, Miami, Florida 33130 Tel (305) 377-2011 C Main Hotels F Coach: \$2.00 Taxi: \$6.00 D Miami Int. 7 miles Tel (305) 871-3083
Milan Italy	O BOAC, Via L. Gonzaga, 3 Tel 866.041, 877.841 C Via Galvani 12 Tel 6989 F Coach: L350 D Linate 5 miles Tel 717117 Merci 7384776, 7384651
Minneapolis USA	O BOAC, 1622 Midwest Plaza Bldg., 801 Nicollet Mall, Minneapolis, Minn. 55402 Tel (612) 336-6356 C Enquire at BOAC & local airline offices for departure details F Coach: \$1.40 D Wold Chamberlain 9 miles
Monrovia Liberia	O Liberia Company, 80 Broad Street, Monrovia, PO Box 45 Tel Monrovia 389 F Taxi: \$15 D Robertsfield 50 miles
Montego Bay Jamaica	O BOAC, Casa Montego Arcade Tel 952-3771 F Taxi: J\$2.00 D Sangster Int. 2 miles Tel 952-4100
Montevideo Uruguay	O 18 Julio 1050 Tel 81230, 916928, 83795 F US\$6.00 D 10 miles Tel 50-2260
Montreal Canada	O BOAC, Place Ville Marie, Montreal 113, PQ Tel 874-4141 C Queen Elizabeth, Mount Royal, Laurentien and Bonaventure Hotels F Coach: C\$2.00 Taxi: C\$6.75 D Dorval 14 miles Tel 636-3642
Moscow USSR	O BOAC, Room 375 Hotel National, 1 Gorky St. O Intourist Travel Bureau, Metropole Hotel Tel 29 55 351 C From Hotel & Airport (check Intourist desk) F Coach: Free (check Intourist desk) Taxi: 4 Roubles D 25 miles Tel 1587965 (BEA)
Munich Germany	O BOAC, Promenadeplatz 10 Tel 29.58.25 C Hauptbahnhof F Coach: DM 2.50 Taxi: DM 10.00 D Riem 6 miles Tel 44.68.11
Muscat Oman	O Oman United Agencies Ltd., PO Box 70 Tel 2601 F Taxi: R.O. 2.500 D 30 miles Tel: 223/224
Nagoya Japan	O BOAC, Dai Nagoya Bldg., 3-chome, Hiroicho, Nakamura-ku Tel 565-1513 F Coach: Y100 Taxi: Y650-700 D Komaki 9 miles Tel (0568) 77-1231
Nairobi Kenya	O BOAC, Prudential Building, Wabera Street, PO Box 45050 Tel 34362 C Enquire at BOAC office for departure details F Taxi: Shs. 32/- D Embakasi 10 miles Tel 82111
Nandi Fiji Is.	O QANTAS Nandi Airport Tel 72488 F Taxi 50 cents to Airport area Hotels D Nandi Airport 5 miles Tel 72488
Naples Italy	O BEA, Hotel Royal, Via Partenope 38 Tel 400144 D Capodichino 5 miles Tel 44-92-44
Nassau Bahamas	O BOAC Boyle Bldg., Bay Street, PO Box N1129 Tel 28600 F Taxi: BM\$5.00 D Nassau Int. 12 miles Tel 78255

Ndola Zambia	O BOAC, Security Building, Buteko Avenue PO Box 1751 Tel 2694 F Taxi: K1.00 D Ndola 3 miles Tel Zambia 3574
Newark USA	O BOAC, 762 Broad St., Newark, NJ 07102 Tel (800) 221-7120 C Enquire at BOAC & local airline offices for details F Taxi: \$1.50 D Municipal 2½ miles
Newcastle-upon-Tyne England	O BOAC, 21 Blakett St., Tel 0632-610161 C Central Station, West Forecourt F Coach: 20p Taxi: 85p D Newcastle Airport 5 miles Tel 869-081
New York USA	O BOAC, 530 5th Avenue, NY 10036 O 25 Broadway, NY 10004 (Downtown Booking Office) Tel (212) 687-1600 O BOAC, 245 Park Ave., 29th Floor, NY 10017 O Rochester Ticket Office, Suite 827, One Marine Midland Plaza, N.Y. 14604 O BOAC, East Side Airlines Terminal, 37th Street and 1st Avenue, NY 10016 C East Side Air Terminal, 37th Street and 1st Avenue, NY 10016 Tel (212) 687-1600 F Coach: \$2.50 Taxi: \$12.00 D John F Kennedy Int. 14 miles Tel (212) 995-3161
Nicosia Cyprus	O Hull, Blyth, Araouzos Ltd., 17 Evagoras Ave., P.O. Box 1244 Tel 43132 F Taxi: 600 miles (day) 750 mls (night) D Nicosia 6 miles Tel 022-12471/2
Osaka Japan	O BOAC, Suntory Bldg. 2-chome, Dojima-Hamadori, Kita-ku Tel 345-2761 F Coach: Y180 Taxi: Y1.500 D Osaka Int. 9 miles Tel (068) 56-7317
Oslo Norway	O BEA, Kronprinsesse Marthas Plass 1 (Entrance: Fridtjof Nansens Plass) Tel 41.77.50 C SAS, Tordenskjoldsgaten Tel 42.99.70 F Coach: NKr 5.00 D Fornebu 5½ miles Tel 120120
Ottawa Canada	O BOAC, 92 Sparks Street, Ottawa K1P 5A8 Tel 236-0881 C Château Laurier Hotel Tel 232-6411, Lord Elgin Hotel Tel 235-3333, Skyline Hotel Tel 237-3600 F Coach: C\$1.25 D Uplands 14 miles
Panama City Republic of Panama	O LACSA Airlines, Avenida Justo Arosemena and Calle 31 Tel 250193 F Taxi: US\$6.00 Limousine: US\$2.00 D Tocumen 15 miles
Paris France	O BOAC, 91 Avenue des Champs Elysées, Paris 8e Tel 260.38.40 C Aérogare des Invalides, Esplanade des Invalides Paris 7e Tel 551.96.20 F Coach: Frs 6.50 Taxi: Frs 32.00 D Orly 9 miles Tel 587.51.41
Perth Australia	O BOAC, Terrace Arcade, 42 William St. Perth WA Tel 225011 F Taxi: A\$1.90 D Perth 8 miles Tel 65-2222
Philadelphia USA	O BOAC, 1617 John F. Kennedy Boulevard, Philadelphia, Pa. 19103 Tel (215) 568-5070 C Enquire at BOAC & local airline offices for departure details F Coach: \$1.75 D Philadelphia Int. 7 miles
Pittsburgh USA	O BOAC, Suite 1146, 11th Floor, 1 Oliver Plaza, Pittsburgh, Pa. 15222 Tel (412) 261-4300 C Enquire at BOAC & local airline offices for departure details F Coach: \$1.75 D Greater Pittsburgh 16 miles
Port Elizabeth South Africa	O BOAC, 400 Astra House, Jetty Street, PO Box 1770 Tel 22605 C SAA Airways Terminal, North Union Street Tel 50-2958 F Coach: 50c Taxi: 75c D Port Elizabeth 2½ miles Tel 51-2984
Prague Czechoslovakia	O BEA, Stepanska 63 Tel 24 08 47 C CSA Revolucni 1 Tel 2146 F Coach: CKr 6 D Ruzyně 11 Miles Tel 334
Pretoria South Africa	O BOAC, 431 Van Erkon Bldg., 217 Pretorius St., Tel 26-986 C SAA Terminal, Impala Bldgs., Cnr Schoeman & Prinsloo Sts., F Coach R1.20 D Jan Smuts
Rangoon Burma	O BOAC, Tavoy House, 441/445 Maha Bandoola Street, PO Box 933 Tel 14922 C Strand Hotel, Lewis Street Tel 11533 F Coach: K7.00 Taxi: K20.00 D Mingaladon 13 miles Tel 40315/6
Rawalpindi Pakistan	O BOAC, Hotel Intercontinental Tel 66011/20, 66791 C PIA office and main hotels F Coach: Free Taxi: Rs 6-10 D Islamabad 4 miles Tel 64881
Rio de Janeiro Brazil	O BOAC, Av. Almirante Barroso 6, room 2006 Tel 232-0254 F Taxi: US\$4.50-\$6.50 D Galeão 12½ miles Tel 396-2137 Santo Dumont city limits
Rome Italy	O BOAC, Via Bissolati 48 Tel 489.191 C Via Giolitti 36 Tel 48-91-11 F Coach: L.800 D Leonardo da Vinci 19 miles Tel 601.621 Cargo Tel 46.87 Ext. 4178/80
St. Louis USA	O BOAC, Room 414, 721 Olive Street, St. Louis, MO. 63101 Tel (314) 231-1075 C Enquire at BOAC & local airline offices for departure details F Coach: \$1.75 D Lambert Field 15 miles
St. Lucia WI	O BOAC, Cox & Co., Bldg., William Peter Blvd. PO Box 450 Tel 3951/2 F Taxi: EC\$45 Air Taxi: EC\$20 per seat D Hewanorra Int 42 miles Tel 6249
Salisbury Rhodesia	O BOAC, Roslin House, Baker Avenue Tel 28301 C City Air Terminal, Speke Avenue, PO Box 1319 Tel 28371 F Coach: R\$0.50 D Salisbury 9 miles Tel 52601, 50431 (after hours)
Salzburg Austria	O BEA, Griesgasse 29 Tel 42108/9 C Hauptbahnhof F Taxi: AS60 D Maxglan 3 miles
San Francisco USA	O BOAC, 360 Post St., Suite 604, Calif. 94108 Tel 415-982-9500 C Airline Bus Terminal, 375 O'Farrell St. F Coach: \$1.10 D Int. 14 miles Tel 415-982-9500
San José Costa Rica	O BOAC, LACSA Airlines, Calle la, Avenida 5a, San José Tel 21-7315 F Taxi: US\$5.00 D Santamaria 12 miles

O booking office address & telephone
C coach departure point & telephone
F coach/taxi fare airport-town
D airport distance in miles & telephone

San Salvador El Salvador	O BOAC, LACSA Airlines, Edificio Regalado, Segunda Avenida Sur No. 395 Tel 21-9561, 21-5905 F Taxi: US\$4.00 D Ilopango 8 miles
Santiago Chile	O BOAC (PSNC), 1 Agustinas 1243 Tel 81712, 81713, 87538 F Taxi: US\$4.00 D Pudahuel 14 miles Tel 719337
São Paulo Brazil	O BOAC, Rua Bararo Itapetininga 297, Room 705 Tel 327265 F US\$2.00 D Congonhas 8 miles Tel 61-7057 Viracopos 60 miles
Sapporo Japan	O Cathay Pacific Airways, Hokkaido Bldg., Kita-Nijo Nishi. Tel 221-0618 F Coach: Y200 Taxi: Y2.300 D Chitose 25 miles Tel (012322) 5111
Seoul Korea	O Chang and Associates Ltd, Room 101, New Korea Hotel, 192-11 Ulchiro 1/KA Choong-ku, Seoul Tel 23-0321 C Bando and Grand Hotels F Taxi: 600 won D Kimpo 16 miles Tel 625211/3
Seychelles Is.	O BOAC, Kingsgate House, Victoria, Mahé PO Box 292 Tel 2001/3 C Taxi: SER 10.00 D 7 miles Tel 6555, 6351
Singapore	O BOAC, Int. Bldg., 360 Orchard Rd., Tel 371422 O BOAC, Goldhill Plaza, Thomson Rd., Tel 538444 F Taxi: S\$4 D Paya Lebar 7 miles Tel 82321
Stockholm Sweden	O British Airways, Norrmalmstorg 1 Tel 08/23 39 00 C Vasagatan 6-14 Tel 08/23 60 00 F Coach: SKr 10.00 D Arlanda 28 miles Tel 08/780 10 00
Stuttgart Germany	O BOAC, Stuttgart Kronenstrasse 24 Tel 29.54.46 C City Air Terminal Lautenschlagerstr. 14 Tel 29.48.36 F Coach: DM 2.50 Taxi: DM 20.00 D Echterdingen 8½ miles Tel 79.011
Suva Fiji Is.	O Air Pacific, Victoria Parade Tel 25661 C Air Pacific, Victoria Parade Tel 25661 F Coach: 25 cents Taxi: F\$3.00 D Nausori 14 miles Tel 68, 183
Sydney Australia	O BOAC House, 64 Castlereagh St. Sydney NSW Tel 255561 O QANTAS, Qantas House, 70 Hunter Street Tel 20369 F Taxi: A\$2.40 D Mascot 6 miles Tel 669-0111
Taipei Taiwan	O China Express Ltd., 68 Chungshan North Rd., 2nd Section Tel 570 351, 570 354 F Taxi: US 65c D Sung Shan 4 miles Tel 777825, 772564
Tegucigalpa Rep. of Honduras	O BOAC, Agencia René Sempé, La Granja, Comayaguella, PO Box 219 Tel 25101/8 F US\$3.00 D Toncontin 8 miles
Teheran Iran	O BOAC, 323 Ave. Shah Reza Tel 312325/9 F Taxi Rials 120-180 D Mehrabad 7 miles Tel 48948
Tel Aviv Israel	O BOAC, 4 Hess St. (cnr. Allenby Rd.), PO Box 4630 Tel 52288 (8 lines) C City Air Terminal, Arlosoroff St. Tel 253532, 253535 F Coach: IL1.90 Taxi: IL22.90 (day), IL27.70 (night) D Lod 12 miles Tel 971456/8 (BOAC office)
Tokyo Japan	O British Airways, Sanshin Bldg., Yurakucho, Chiyoda-ku, Tel 214-4161 F Coach: Y480 Taxi: Y1200-1300 D Tokyo Int. 11 miles Tel 747-0226
Toronto Canada	O BOAC, Richmond-Adelaide Centre, 101 Richmond Street West, Toronto, 1 Tel 925-8866 O 60 Bloor St. West Tel 925 8866 C Royal York Hotel, Front & York Streets Tel 249-7291 F Coach: C\$2.00 Taxi: C\$10.00 D Toronto Int. 18 miles
Trinidad WI	O BOAC, 90 Independence Sq., Port of Spain Tel 62-51811/6 F Taxi: TT\$10.00 D Piarco 16 miles Tel 664-4221/3
Tripoli Libya	O BOAC, c/o L.A.A., Sharia Haiti 4th Floor PO Box 4468 Tel 33518 D Tripoli Int. 21 miles Tel 022312
Turin Italy	O BOAC, Via Arsenale 14 Tel 53 44 44 C SAVET, Via P Gobetti 10 Tel 54 06 84 F L.400 D Caselle 10 miles Tel 53 80 54
Vancouver Canada	O BOAC, 1012 West Georgia, Vancouver 5, BC C 1148 West Georgia West Georgia St., Tel 683-6565 F Coach: C\$2.00 D Int. 10 miles
Venice Italy	O BOAC, Riva degli Schiavoni, 4158 Tel 705699 C San Marco (Giardinetti) F.L.1200 Water-bus D Marco Polo 8 miles
Vienna Austria	O BEA, Wien 1, Kärntnerring 10 Tel 65.76.91 C OeBB-Autobusbahnhof, Wien 3, Landstrasse, Platforms 9 and 10 Tel 72.11.11 F Coach: Sch.25 Taxi: Sch. 160-200 D Schwechat 12½ miles Tel 77 70 X 646
Warsaw Poland	O LOT, 49 Krucza Str. Tel 28.94.31 O BOAC, Hotel Zgoda, 1/10 Szpitalna Str. Tel 27.33.38 F Coach: 5 Zlotys Taxi: 35 Zlotys D Okecie 6 miles Tel 46.96.70, 46.17.31
Washington USA	O BOAC, 1 Farragut Square South, Connecticut Avenue at Eye Street NW Washington, DC 20006 Tel (202) 393-5300 C 12th & K Streets NW F Coach: \$3.50 D Dulles Int. 30 miles
Wellington New Zealand	O BOAC, Hamilton Chambers, 199 Lambton Quay Tel 51934 O Air New Zealand, 158-162 Featherston Street Tel Wellington 43-030 F Taxi: NZ\$1.60 D Wellington 5 miles Tel 888-581
Winnipeg Canada	O BOAC, 702 Somerset Bldg., 294 Portage Ave., Winnipeg R3C OB9 Tel 942-2191 C Fort Garry Hotel, Marlborough Hotel, North Star Inn F Coach: C\$1.00 Taxi: C\$2.50 D Winnipeg Int. 4 miles
Zurich Switzerland	O BOAC, Bahnhofstrasse 100 Tel (01) 274090 C Swissair Hauptbahnhof Tel (01) 32 96 31 F Coach: SFr 4 Taxi: SFr 25 D Kloten 7½ miles Tel (01) 812 12 12

calendar

	m	t	w	t	f	s	S
1974							
January		1	2	3	4	5	6
	7	8	9	10	11	12	13
	14	15	16	17	18	19	20
	21	22	23	24	25	26	27
	28	29	30	31			
February					1	2	3
	4	5	6	7	8	9	10
	11	12	13	14	15	16	17
	18	19	20	21	22	23	24
	25	26	27	28			
March					1	2	3
	4	5	6	7	8	9	10
	11	12	13	14	15	16	17
	18	19	20	21	22	23	24
	25	26	27	28	29	30	31
April	1	2	3	4	5	6	7
	8	9	10	11	12	13	14
	15	16	17	18	19	20	21
	22	23	24	25	26	27	28
	29	30					
May			1	2	3	4	5
	6	7	8	9	10	11	12
	13	14	15	16	17	18	19
	20	21	22	23	24	25	26
	27	28	29	30	31		
June						1	2
	3	4	5	6	7	8	9
	10	11	12	13	14	15	16
	17	18	19	20	21	22	23
	24	25	26	27	28	29	30
	m	t	w	t	f	s	S