

# America West Airlines

TIMETABLE  
EFFECTIVE JANUARY 2, 1990



Houston Service  
Starts January 2nd



# Get 750 miles credit without going 750 miles.



With FlightFund™, our frequent flyer program, you can now get more credit than you deserve. Because no matter how short your trip, on America West Airlines you'll receive a minimum of 750 miles credit per flight.

### Hawaii is an award destination.

Hawaii is all you've imagined, and more. And now America West can take you to Honolulu nonstop from Phoenix and Las Vegas on our luxurious 747s. What's more, your FlightFund awards can get you there, free.

### FlightFund can take you to other far-away places.

Paris, London, Geneva...FlightFund awards can take you throughout Europe on our partner, Air France. FlightFund awards can also take you to Tokyo, Hong Kong and Singapore on our Award partner to the Far East, Singapore Airlines.

Join FlightFund now and get even more mileage from your travel dollar. Pick up your application for instant enrollment at any America West ticket counter.



 **America West.**  
What we serve is you.™

© 1989 America West Airlines

America West Airlines, 4000 E. Sky Harbor Blvd., Phoenix, Arizona 85034  
AWA #960315 Printed in USA 225M 1/90

# America West Airlines

TIMETABLE  
EFFECTIVE JANUARY 2, 1990



## Houston Service Starts January 2nd



# AMERICA WEST "NEWS"

## NEW

### HOUSTON INTERCONTINENTAL AIRPORT

Three daily nonstops from Phoenix and a daily nonstop NiteFlite™ from Las Vegas.

## NEW

### PALMDALE/LANCASTER, CALIFORNIA

Four daily nonstops from Las Vegas.

## NEW

### HONOLULU

Daily 747 Bird of Paradise service nonstop from Phoenix and Las Vegas.

For reservations call your travel agent or America West at 800-247-5692.



What we serve is you.™

#### Albuquerque to:

Mountain Standard Time

Reservations: (505) 247-0737

Air Cargo: (505) 842-4104

Depart	Arrive	Flt#(s)	Frq.	Stp	Via	M
--------	--------	---------	------	-----	-----	---

#### Austin CST

7:00a	12:55p	622/226	X7	1	PHX	S
11:25a	5:10p	660/229		1	PHX	S
3:30p	9:35p	632/220		1	PHX	S
11:50p	6:05a	120/322		2	LAS	S

#### Baltimore BWI EST

7:00a	4:15p	622/248	X7	1	PHX	L
11:25a	8:20p	660/244	X6	1	PHX	L

#### Boise MST

5:40p	11:59p	880/568		2	PHX	S
-------	--------	---------	--	---	-----	---

#### Burbank PST

9:25a	11:15a	662/474		1	PHX	
11:25a	3:45p	660/480		1	PHX	
1:25p	3:45p	654/480	X6	1	PHX	
5:40p	7:45p	880/482		1	PHX	

#### Calgary MST

3:30p	9:40p	632/463		2	PHX	S
-------	-------	---------	--	---	-----	---

#### Cedar Rapids/Iowa City CST

9:25a	4:45p	662/252		2	PHX	S
1:25p	8:45p	654/254	X6	2	PHX	S

#### Chicago O'Hare CST

7:00a	2:25p	622/4	X7	1	PHX	L
3:30p	10:10p	632/8		1	PHX	D
11:50p	6:40a	120/701		1	LAS	S

#### Colorado Springs MST

7:00a	11:30a	622/410	X7	1	PHX	S
11:25a	4:23p	660/412		2	PHX	S
3:30p	7:45p	632/414	X6	1	PHX	S
5:40p	10:35p	880/418		1	PHX	S

#### Denver MST

7:00a	12:00n	622/492	X7	1	PHX	S
9:25a	2:15p	662/494	X6	1	PHX	S
1:25p	5:45p	654/496	X6	1	PHX	S
3:30p	8:40p	632/414	X6	2	PHX	S
5:40p	10:05p	880/498		1	PHX	S
11:50p	4:10a	120/749		1	LAS	

#### Des Moines CST

7:00a	1:40p	622/250	X7	1	PHX	S
1:25p	7:50p	654/254	X6	1	PHX	S

#### Durango MST

7:00a	10:50a	622/400	X7	1	PHX	
5:40p	9:15p	880/407		1	PHX	

#### Edmonton MST

3:30p	10:45p	632/463		3	PHX	S
-------	--------	---------	--	---	-----	---

#### El Paso MST

7:00a	11:00a	622/422	X7	1	PHX	
9:25a	1:00p	662/425		1	PHX	
1:25p	5:15p	654/428	X6	1	PHX	
3:30p	8:00p	632/421	X6	1	PHX	
5:40p	9:35p	880/429		1	PHX	
7:50p	10:55p	832/427	X6	1	PHX	

#### Albuquerque to: (Cont'd)

Depart	Arrive	Flt#(s)	Frq.	Stp	Via	M
--------	--------	---------	------	-----	-----	---

#### Flagstaff MST

7:00a	9:45a	622/1080	X7	1	PHX	
9:25a	12:40p	662/1086		1	PHX	
11:25a	4:10p	660/1092		1	PHX	
1:25p	4:10p	654/1092	X6	1	PHX	
3:30p	7:00p	632/1084	X6	1	PHX	
5:40p	9:15p	880/1096	X6	1	PHX	

#### Fresno PST

7:00a	9:35a	622/286	X7	1	PHX	S
5:40p	9:10p	880/280	X6	1	PHX	S

#### Grand Canyon MST

7:00a	10:30a	622/1080	X7	2	PHX	
11:25a	4:55p	660/1092		2	PHX	
1:25p	4:55p	654/1092	X6	2	PHX	

#### Grand Junction MST

7:00a	11:50a	622/400	X7	2	PHX	
5:40p	10:10p	880/407		2	PHX	

#### Honolulu HST

9:25a	3:10p	662/50		1	PHX	L
11:25a	9:20p	660/70		2	PHX	D
1:25p	9:20p	654/70	X6	2	PHX	D

#### Houston IAH CST

7:00a	12:05p	622/274	X7	1	PHX	S
9:25a	3:30p	662/278		1	PHX	S
3:30p	9:50p	632/272		1	PHX	S
11:50p	5:30a	120/127		1	LAS	S

#### Kansas City CST

7:00a	1:30p	622/596	X7	1	PHX	S
11:25a	5:40p	660/594		1	PHX	S
5:40p	11:30p	880/592		1	PHX	S
11:50p	6:00a	120/359		1	LAS	S

#### Las Vegas PST

7:00a	9:00a	622/92	X7	1	PHX	
9:25a	11:00a	662/1		1	PHX	
11:25a	1:00p	660/94		1	PHX	
1:25p	3:15p	654/95	X6	1	PHX	
3:30p	5:15p	632/463		1	PHX	
5:40p	7:30p	880/68		1	PHX	
7:50p	10:00p	832/346		1	PHX	
11:50p	12:15a	120		0		

#### Lincoln CST

7:00a	2:30p	622/504	X7	2	PHX	S
11:25a	5:25p	660/500		1	PHX	S
1:25p	8:45p	654/516	X6	2	PHX	S

#### Long Beach PST

7:00a	9:00a	622/830	X7	1	PHX	
11:25a	1:10p	660/838	X6	1	PHX	
11:25a	3:20p	660/834		1	PHX	
1:25p	3:20p	654/834	X6	1	PHX	
7:50p	9:40p	832	X6	1		

#### Los Angeles PST

7:00a	9:15a	622/17	X7	1	PHX	
9:25a	11:30a	662/20		1	PHX	
11:25a	1:30p	660/24		1	PHX	
1:25p	3:30p	654/26	X6	1	PHX	
3:30p	5:30p	632/29		1	PHX	
5:40p	7:30p	880/31		1	PHX	
7:50p	10:30p	832/39	X6	1	PHX	
9:40p	11:30p	1220/40	X6	1	PHX	
11:50p	2:15a	120/303		1	LAS	

Continued on Next Page

1-Monday	4-Thursday	7-Sunday	L-Lunch
2-Tuesday	5-Friday	X-Except	D-Dinner
3-Wednesday	6-Saturday	B-Breakfast	S-Snack



## Albuquerque to: (Cont'd)

Depart	Arrive	Flt#(s)	Frq.	Stp	Via	M
<b>Minneapolis/St. Paul CST</b>						
7:00a	1:45p	622/580	X7	1	PHX	S
11:25a	6:00p	660/582		1	PHX	S
3:30p	10:15p	632/586	X6	1	PHX	S
11:50p	6:25a	120/158		1	LAS	S

## Moline/Quad Cities CST

9:25a	3:55p	662/252		1	PHX	S
5:40p	12:15a	880/518		2	PHX	S

## New York/JFK EST

7:00a	3:20p	622/290	X7	1	PHX	B
11:25a	8:45p	660/292		1	PHX	L

## New York/LaGuardia EST

7:00a	5:25p	622/610	X7	2	PHX	S
11:25a	8:45p	660/612		2	PHX	S

## New York/Newark EST

9:25a	6:35p	662/684		1	PHX	L
-------	-------	---------	--	---	-----	---

## Oakland PST

7:00a	10:15a	622/572	X7	1	PHX	S
11:25a	4:10p	660/574		1	PHX	S
1:25p	4:10p	654/574	X6	1	PHX	S
3:30p	6:20p	632/576	X6	1	PHX	S
5:40p	8:25p	880/578		1	PHX	S
11:50p	3:00a	120/757		1	LAS	S

## Omaha CST

7:00a	12:15p	622/264	X7	1	PHX	B
11:25a	4:45p	660/612		1	PHX	S
1:25p	7:50p	654/516	X6	1	PHX	S
5:40p	11:05p	880/518		1	PHX	S

## Ontario PST

7:00a	8:55a	622	X7	1		
9:25a	11:00a	662/624		1	PHX	
11:25a	1:05p	660/628		1	PHX	
1:25p	3:15p	654/630	X6	1	PHX	
3:30p	5:15p	632		1		
5:40p	7:45p	880/640		1	PHX	
7:50p	9:45p	832/644		1	PHX	
11:50p	2:20a	120/162		1	LAS	

## Orange County PST

7:00a	8:55a	622/650	X7	1	PHX	
9:25a	11:10a	662	X6	1		
11:25a	1:10p	660		1		
1:25p	3:20p	654	X6	1		
5:40p	7:40p	880/664	X6	1	PHX	
7:50p	9:50p	832/12	X6	1	PHX	

## Palm Springs PST

7:00a	11:05a	622/1068	X7	1	PHX	
11:25a	3:35p	660/1059		1	PHX	
1:25p	3:35p	654/1059	X6	1	PHX	
5:40p	8:35p	880/1056		1	PHX	

## Phoenix MST

7:00a	8:10a	622	X7	0		
9:25a	10:30a	662		0		
11:25a	12:30p	660		0		
1:25p	2:35p	654	X6	0		
3:30p	4:35p	632		0		
5:40p	6:50p	880		0		
7:50p	8:56p	832		0		
9:40p	10:50p	1220	X6	0		
11:50p	3:20a	120/71		1	LAS	

## Albuquerque to: (Cont'd)

Depart	Arrive	Flt#(s)	Frq.	Stp	Via	M
<b>Portland PST</b>						
7:00a	10:45a	622/678	X7	1	PHX	S
3:30p	7:15p	632/670		1	PHX	S
11:50p	3:40a	120/367		1	LAS	S

## Pueblo MST

7:00a	12:25p	622/410	X7	2	PHX	S
11:25a	3:35p	660/412		1	PHX	S
5:40p	11:20p	880/418		2	PHX	S

## Reno PST

7:00a	10:00a	622/526	X7	1	PHX	S
11:25a	1:50p	660/846		1	PHX	S
3:30p	6:00p	632/522	X6	1	PHX	S

## Sacramento PST

7:00a	9:55a	622/550	X7	1	PHX	S
1:25p	4:10p	654/552	X6	1	PHX	S
5:40p	8:30p	880/556		1	PHX	S

## Salt Lake City MST

7:00a	10:25a	622/800	X7	1	PHX	S
11:25a	4:40p	660/810		1	PHX	S
1:25p	4:40p	654/810	X6	1	PHX	S
3:30p	6:50p	632/808	X6	1	PHX	S
11:50p	3:35a	120/780		1	LAS	S

## San Antonio CST

7:00a	12:55p	622/694	X7	1	PHX	S
11:25a	5:10p	660/696		1	PHX	S
3:30p	10:35p	632/220		2	PHX	S
5:40p	11:45p	880/690	X6	1	PHX	S
11:50p	5:10a	120/322		1	LAS	S

## San Diego PST

7:00a	8:50a	622/851	X7	1	PHX	
9:25a	11:00a	662/852		1	PHX	
11:25a	1:00p	660/854		1	PHX	
1:25p	3:05p	654/858	X6	1	PHX	
3:30p	5:10p	632/862		1	PHX	
5:40p	7:30p	880/10		1	PHX	
7:50p	9:45p	832/866	X6	1	PHX	
11:50p	2:20a	120/711		1	LAS	

## San Francisco/OAK PST

7:00a	10:15a	622/572	X7	1	PHX	S
11:25a	4:10p	660/574		1	PHX	S
1:25p	4:10p	654/574	X6	1	PHX	S
3:30p	6:20p	632/576	X6	1	PHX	S
5:40p	8:25p	880/578		1	PHX	S
11:50p	3:00a	120/757		1	LAS	S

## San Jose PST

7:00a	10:15a	622/889	X7	1	PHX	S
11:25a	1:50p	660/870	X6	1	PHX	S
11:25a	4:20p	660/876		1	PHX	S
1:25p	4:20p	654/876	X6	1	PHX	S
3:30p	6:10p	632/881		1	PHX	S
5:40p	8:35p	880	X6	1		S

## Scottsdale MST

7:00a	9:00a	622/907	X7	1	PHX	
9:25a	11:30a	662/917		1	PHX	
11:25a	1:30p	660/925		1	PHX	
1:25p	3:30p	654/933	X6	1	PHX	
3:30p	5:30p	632/941		1	PHX	
5:40p	8:00p	880/951		1	PHX	
7:50p	10:00p	832/959		1	PHX	

## Albuquerque to: (Cont'd)

Depart	Arrive	Flt#(s)	Frq.	Stp	Via	M
<b>Seattle/Tacoma PST</b>						
7:00a	11:05a	622/844	X7	1	PHX	S
9:25a	3:10p	662/841		2	PHX	S
11:25a	4:00p	660/846		2	PHX	S
3:30p	7:45p	632/840		1	PHX	S
11:50p	4:05a	120/384		1	LAS	S

## Sioux City CST

7:00a	1:35p	622/504	X7	1	PHX	S
11:25a	6:20p	660/500		2	PHX	S
1:25p	9:35p	654/516	X6	3	PHX	S

## Steamboat Springs MST

11:25a	4:00p	660/600	367	1	PHX	S
--------	-------	---------	-----	---	-----	---

## Tucson MST

7:00a	9:25a	622/432	X7	1	PHX	
9:25a	11:30a	662/433		1	PHX	
11:25a	1:35p	660/437		1	PHX	
1:25p	3:35p	654/438	X6	1	PHX	
3:30p	6:50p	632/450		1	PHX	
5:40p	8:00p	880/444	X6	1	PHX	
5:40p	9:05p	880/446		1	PHX	
7:50p	11:35p	832/456		1	PHX	
11:50p	3:30a	120/143		1	LAS	

## Vail/Eagle MST

9:25a	1:30p	662/601		1	PHX	S
-------	-------	---------	--	---	-----	---

## Washington/Nat'l EST

7:00a	3:50p	622/264	X7	2	PHX	L
11:25a	9:15p	660/267		2	PHX	S

## Washington/BWI EST

7:00a	4:15p	622/248	X7	1	PHX	L
11:25a	8:20p	660/244	X6	1	PHX	L

## Wichita CST

7:00a	1:00p	622/610	X7	1	PHX	S
11:25a	5:20p	660/267		1	PHX	S
3:30p	9:20p	632/896		1	PHX	S

## Yuma MST

7:00a	9:55a	622/1094	X7	1	PHX	
9:25a	1:05p	662/1098		1	PHX	
11:25a	4:05p	660/1066		1	PHX	
1:25p	4:05p	654/1066	X6	1	PHX	
3:30p	6:05p	632/1064		1	PHX	
7:50p	10:40p	832/1060	X6	1	PHX	

## Austin to:

Central Standard Time  
Reservations: (512) 477-4856  
Air Cargo: (512) 473-2250

Depart	Arrive	Flt#(s)	Frq.	Stp	Via	M
<b>Albuquerque MST</b>						
6:50a	10:55a	286/202		1	PHX	S
1:20p	5:10p	876/210		1	PHX	S
5:35p	9:15p	1222/212		1	PHX	S
10:05p	3:50a	769/742		2	LAS	S

## Boise MST

5:35p	11:59p	1222/568		2	PHX	S
-------	--------	----------	--	---	-----	---

## Austin to: (Cont'd)

Depart	Arrive	Flt#(s)	Frq.	Stp	Via	M
<b>Burbank PST</b>						
6:50a	11:15a	286/474		1	PHX	S
1:20p	3:45p	876/480		1	PHX	S
5:35p	7:45p	1222/482		1	PHX	S

## Calgary MST

1:20p	9:40p	876/463		2	PHX	S
-------	-------	---------	--	---	-----	---

## Cedar Rapids/Iowa City CST

1:20p	8:45p	876/254		2	PHX	S
-------	-------	---------	--	---	-----	---

## Chicago O'Hare CST

6:50a	2:25p	286/4		1	PHX	L
10:05p	6:40a	769/701		2	LAS	S

## Colorado Springs MST

6:50a	11:30a	286/410		1	PHX	S
5:35p	10:35p	1222/418		1	PHX	S



## Austin to: (Cont'd)

Depart	Arrive	Flt#(s)	Frq.	Stp	Via	M
<b>Lincoln CST</b>						
6:50a	2:30p	286/504		2	PHX	S
1:20p	8:45p	876/516		2	PHX	S

## Long Beach PST

6:50a	9:00a	286/830	X7	1	PHX	S
1:20p	3:20p	876/834		1	PHX	S
5:35p	9:40p	1222/832	X6	1	PHX	S

## Los Angeles PST

6:50a	9:15a	286/17		1	PHX	S
1:20p	3:30p	876/26		1	PHX	S
5:35p	8:00p	1222/34	X6	1	PHX	S
5:35p	8:30p	1222/33		1	PHX	S
10:05p	2:15a	769/303		2	LAS	S

## Minneapolis/St. Paul CST

6:50a	1:45p	286/580	X7	1	PHX	S
10:05p	6:25a	769/158		2	LAS	S

## Moline/Quad Cities CST

5:35p	12:15a	1222/518		2	PHX	S
-------	--------	----------	--	---	-----	---

## Oakland PST

6:50a	10:15a	286/572		1	PHX	S
1:20p	4:10p	876/574		1	PHX	S
5:35p	8:25p	1222/578		1	PHX	S
10:05p	3:00a	769/757		2	LAS	S

## Omaha CST

6:50a	12:15p	286/264		1	PHX	B
1:20p	7:50p	876/516		1	PHX	S
5:35p	11:05p	1222/518		1	PHX	S

## Ontario PST

6:50a	8:55a	286/622		1	PHX	S
1:20p	3:15p	876/630		1	PHX	S
5:35p	7:45p	1222/640		1	PHX	S
10:05p	2:20a	769/162		2	LAS	S

## Orange County PST

6:50a	8:55a	286/650	X7	1	PHX	S
6:50a	11:10a	286/662	X6	1	PHX	S
1:20p	3:20p	876/654	X6	1	PHX	S
1:20p	4:40p	876/6		1	PHX	S
5:35p	7:40p	1222/664	X6	1	PHX	S

## Palm Springs PST

6:50a	11:05a	286/1068		1	PHX	S
1:20p	3:35p	876/1059		1	PHX	S
5:35p	8:35p	1222/1056		1	PHX	S

## Phoenix MST

6:50a	8:15a	286		0		S
1:20p	2:45p	876		0		S
5:35p	7:00p	1222		0		S
10:05p	3:20a	769/71		2	LAS	S

## Portland PST

6:50a	10:45a	286/678		1	PHX	S
1:20p	7:15p	876/670		1	PHX	S
10:05p	3:40a	769/367		2	LAS	S

## Pueblo MST

6:50a	12:25p	286/410		2	PHX	S
5:35p	11:20p	1222/418		2	PHX	S

## Austin to: (Cont'd)

Depart	Arrive	Flt#(s)	Frq.	Stp	Via	M
<b>Reno PST</b>						
6:50a	10:00a	286/526	X7	1	PHX	S
1:20p	6:00p	876/522	X6	1	PHX	S

## Sacramento PST

6:50a	9:55a	286/550		1	PHX	S
1:20p	4:10p	876/552	X6	1	PHX	S
5:35p	8:30p	1222/556		1	PHX	S

## Salt Lake City MST

6:50a	10:25a	286/800		1	PHX	S
1:20p	4:40p	876/810		1	PHX	S
10:05p	3:35a	769/780		2	LAS	S

## San Antonio CST

10:05p	10:35p	769		0		
--------	--------	-----	--	---	--	--

## San Diego PST

6:50a	8:50a	286/851		1	PHX	S
1:20p	3:05p	876/858		1	PHX	S
5:35p	7:30p	1222/10		1	PHX	S
10:05p	2:20a	769/711		2	LAS	S

## San Francisco/OAK PST

6:50a	10:15a	286/572		1	PHX	S
1:20p	4:10p	876/574		1	PHX	S
5:35p	8:25p	1222/578		1	PHX	S
10:05p	3:00a	769/757		2	LAS	S

## San Jose PST

6:50a	10:15a	286/889		1	PHX	S
1:20p	4:20p	876		1		S
5:35p	8:35p	1222/880	X6	1	PHX	S

## Scottsdale MST

6:50a	9:30a	286/909		1	PHX	S
1:20p	4:00p	876/935		1	PHX	S
5:35p	8:00p	1222/951		1	PHX	S

## Seattle/Tacoma PST

6:50a	11:05a	286/844		1	PHX	S
1:20p	7:45p	876/840		1	PHX	S
10:05p	4:05a	769/384		2	LAS	S

## Sioux City CST

6:50a	1:35p	286/504		1	PHX	S
1:20p	9:35p	876/516		3	PHX	S

## Tucson MST

6:50a	9:25a	286/432		1	PHX	S
1:20p	4:35p	876/440	X6	1	PHX	S
5:35p	8:00p	1222/444	X6	1	PHX	S
5:35p	9:05p	1222/446		1	PHX	S
10:05p	3:30a	769/143		2	LAS	S

## Wichita CST

6:50a	1:00p	286/610		1	PHX	S
-------	-------	---------	--	---	-----	---

## Yuma MST

6:50a	9:55a	286/1094		1	PHX	S
1:20p	4:05p	876/1066		1	PHX	S
5:35p	10:40p	1222/1060	X6	1	PHX	S

# Take a vacation before you vacation.

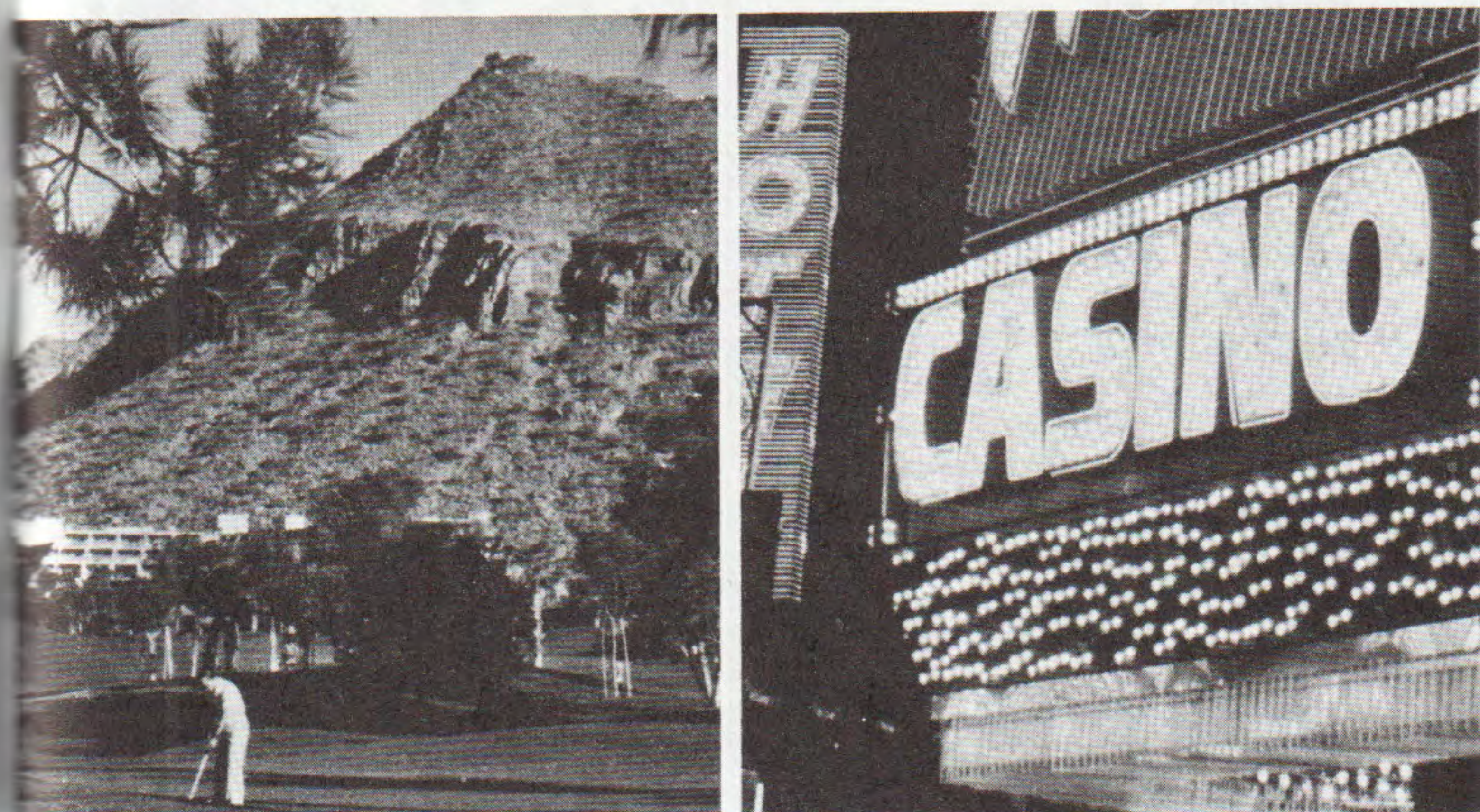

## The \$10 America West stopover.

There's nothing like getting in the right mood for a vacation. And on America West you can do it with a stopover\* in Phoenix or Las Vegas, staying as long as you like.

Before you see the stars' homes, you can see the unspoiled desert. Before you fly our Bird of Paradise to Honolulu, you can toss a pair of dice in a casino.

You can stopover coming or going—or both—for just \$10 each time on many of our flights through Phoenix or Las Vegas to the West Coast, the Midwest and the East Coast.

For reservations, call your Travel Agent or America West at 800-247-5692 and let us know which stopover you prefer.

\*Stopovers are permitted in Phoenix and Las Vegas on the applicable fare routing. Stopovers must be reflected in reservations at the time of ticketing. Other restrictions may apply.



Flights Operate Daily Unless Otherwise Noted.  
Schedules Subject To Change.  
Consult America West Reservations For Confirmation.



## Baltimore BWI to:

Eastern Standard Time  
Reservations: (301) 859-2890  
Air Cargo: (301) 859-3222

Depart	Arrive	Flt#(s)	Frq.	Stp	Via	M
--------	--------	---------	------	-----	-----	---

### Albuquerque MST

8:10a	1:00p	5/203	X67	1	PHX	B
8:10a	3:00p	5/205	X7	1	PHX	B
5:30p	11:55p	12/214	X6	1	PHX	D
8:55p	3:50a	124/742	X6	1	LAS	S

### Burbank PST

8:10a	3:45p	5/480	X7	1	PHX	B
-------	-------	-------	----	---	-----	---

### Colorado Springs MST

8:10a	4:23p	5/412	X7	2	PHX	B
8:55p	2:25a	124/341	X6	1	LAS	S

### El Paso MST

8:10a	1:00p	5/425	X7	1	PHX	B
5:30p	10:55p	12/427	X6	1	PHX	D
8:55p	5:05a	124/742	X6	2	LAS	S

### Flagstaff MST

8:10a	12:40p	5/1086	X7	1	PHX	B
-------	--------	--------	----	---	-----	---

### Honolulu HST

8:10a	3:10p	5/50	X7	1	PHX	L
-------	-------	------	----	---	-----	---

### Las Vegas PST

8:10a	12:00n	5/841	X7	1	PHX	B
5:30p	10:00p	12/346		1	PHX	D
8:55p	11:20p	124	X6	0		S

### Long Beach PST

8:10a	1:10p	5/838	X67	1	PHX	B
8:10a	3:20p	5/834	X7	1	PHX	B
5:30p	9:40p	12/832	X6	1	PHX	D

### Los Angeles PST

8:10a	12:30p	5/23	X7	1	PHX	B
5:30p	9:30p	12/35		1	PHX	D
8:55p	12:55a	124/704	X6	1	LAS	S

### Lubbock CST

8:10a	4:40p	5/232	X7	1	PHX	B
-------	-------	-------	----	---	-----	---

### Midland/Odessa CST

8:10a	5:40p	5/232	X7	2	PHX	B
-------	-------	-------	----	---	-----	---

### Oakland PST

8:10a	4:10p	5/574	X7	1	PHX	B
8:55p	3:00a	124/757	X6	1	LAS	S

### Ontario PST

8:10a	1:05p	5/628	X7	1	PHX	B
5:30p	9:45p	12/644		1	PHX	D
8:55p	2:20a	124/162	X6	1	LAS	S

### Orange County PST

8:10a	1:10p	5/660	X7	1	PHX	B
5:30p	9:50p	12	X6	1		D

### Palm Springs PST

8:10a	3:35p	5/1059	X7	1	PHX	B
-------	-------	--------	----	---	-----	---

## Baltimore BWI to:

(Cont'd)

Depart	Arrive	Flt#(s)	Frq.	Stp	Via	M
--------	--------	---------	------	-----	-----	---

### Phoenix MST

8:10a	11:30a	5	X7	0		B
5:30p	8:46p	12		0		D
8:55p	1:55a	124/312	X6	1	LAS	S

### Portland PST

8:55p	3:40a	124/367	X6	1	LAS	S
-------	-------	---------	----	---	-----	---

### Pueblo MST

8:10a	3:35p	5/412	X7	1	PHX	B
-------	-------	-------	----	---	-----	---

### Reno PST

8:10a	1:50p	5/846	X7	1	PHX	B
-------	-------	-------	----	---	-----	---

### Sacramento PST

8:10a	4:10p	5/552	X67	1	PHX	B
-------	-------	-------	-----	---	-----	---

### Salt Lake City MST

8:10a	4:40p	5/810	X7	1	PHX	B
8:55p	3:35a	124/780	X6	1	LAS	S

### San Diego PST

8:10a	1:00p	5/854	X7	1	PHX	B
5:30p	9:45p	12/866	X6	1	PHX	D
8:55p	2:20a	124/711	X6	1	LAS	S

### San Francisco/OAK PST

8:10a	4:10p	5/574	X7	1	PHX	B
8:55p	3:00a	124/757	X6	1	LAS	S

### San Jose PST

8:10a	1:50p	5/870	X67	1	PHX	B
8:10a	4:20p	5/876	X7	1	PHX	B

### Scottsdale MST

8:10a	12:30p	5/921	X7	1	PHX	B
5:30p	10:00p	12/959		1	PHX	D

### Seattle/Tacoma PST

8:10a	3:10p	5/841	X7	2	PHX	B
8:55p	4:05a	124/384	X6	1	LAS	S

### Tucson MST

8:10a	12:30p	5/436	X7	1	PHX	B
5:30p	11:35p	12/456		1	PHX	D
8:55p	3:30a	124/143	X6	1	LAS	S

### Yuma MST

8:10a	1:05p	5/1098	X7	1	PHX	B
5:30p	10:40p	12/1060	X6	1	PHX	D

## Boise to:

Mountain Standard Time  
Reservations: (800) 247-5692  
Air Cargo: (208) 383-3045

Depart	Arrive	Flt#(s)	Frq.	Stp	Via	M
--------	--------	---------	------	-----	-----	---

### Albuquerque MST

8:10a	3:00p	653/205		2	LAS	S
-------	-------	---------	--	---	-----	---

### Burbank PST

8:10a	10:25a	653/473		1	LAS	S
5:30p	9:45p	608/479		1	LAS	S

## Boise to: (Cont'd)

Depart	Arrive	Flt#(s)	Frq.	Stp	Via	M
--------	--------	---------	------	-----	-----	---

### Chicago O'Hare CST

8:10a	2:20p	653/3		1	LAS	L
-------	-------	-------	--	---	-----	---

### Fresno PST

8:10a	11:05a	653/1031		1	LAS	S
-------	--------	----------	--	---	-----	---

### Kansas City CST

8:10a	2:00p	653/591		1	LAS	S
-------	-------	---------	--	---	-----	---

### Las Vegas PST

8:10a	8:40a	653		0		S
5:30p	6:00p	608		0		S

### Long Beach PST

8:10a	12:25p	653/1043		1	LAS	S
-------	--------	----------	--	---	-----	---

### Los Angeles PST

8:10a	10:25a	653/22		1	LAS	S
5:30p	8:25p	608/43		1	LAS	S

### Oakland PST

8:10a	1:45p	653/573		1	LAS	S
5:30p	8:10p	608/575	X6	1	LAS	S

### Ontario PST

8:10a	10:20a	653/629		1	LAS	S
5:30p	8:20p	608/633		1	LAS	S

### Orange County PST

8:10a	10:25a	653		1		S
5:30p	7:40p	608/659	X6	1	LAS	S

### Palm Springs PST

8:10a	10:35a	653/1057		1	LAS	S
-------	--------	----------	--	---	-----	---

### Palmdale/Lancaster PST

8:10a	10:35a	653/1018		1	LAS	S
-------	--------	----------	--	---	-----	---

### Phoenix MST

8:10a	11:30a	653/1230		1	LAS	S
5:30p	10:10p	608/1238		1	LAS	S

### Reno PST

8:10a	11:05a	653/525		1	LAS	S
5:30p	8:40p	608/521		1	LAS	S

### San Diego PST

8:10a	10:25a	653/855		1	LAS	S
5:30p	8:30p	608/863		1	LAS	S

### San Francisco/OAK PST

8:10a	1:45p	653/573		1	LAS	S
5:30p	8:10p	608/575	X6	1	LAS	S

### San Jose PST

5:30p	7:50p	608	X6	1		S
-------	-------	-----	----	---	--	---

### Santa Barbara PST

8:10a	10:55a	653/1025		1	LAS	S
-------	--------	----------	--	---	-----	---

### Sun Valley MST

3:25p	3:55p	607	X12	0		
-------	-------	-----	-----	---	--	--

### Tucson MST

8:10a	1:20p	653/435		1	LAS	S
-------	-------	---------	--	---	-----	---

## Burbank to:

Pacific Standard Time  
Reservations: (818) 843-3200  
Air Cargo: (818) 843-7517

Depart	Arrive	Flt#(s)	Frq.	Stp	Via	M
--------	--------	---------	------	-----	-----	---

### Albuquerque MST

6:50a	10:55a	610/202	X7	1	PHX	
11:05a	3:00p	267/205		1	PHX	
1:10p	5:10p	210		1		
5:20p	9:15p	1247/212		1	PHX	

### Austin CST

6:50a	12:55p	610/226	X7	1	PHX	S
11:05a	8:20p	267/229		1	PHX	S
1:10p	9:35p	210/220		1	PHX	S

### Baltimore BWI EST

6:50a	4:15p	610/248	X7	1	PHX	L
11:05a	8:20p	267/244	X6	1	PHX	L
8:10p	7:25a	47/724	X6	1	LAS	S



## Burbank to: (Cont'd)

Depart	Arrive	Flt#(s)	Frq.	Stp	Via	M
<b>Fresno PST</b>						
8:00a	11:05a	591/1031		1	LAS	
11:40a	3:10p	675/1033		1	LAS	
4:15p	7:30p	595/1035		1	LAS	
5:20p	9:10p	1247/280	X6	1	PHX	S
<b>Grand Canyon MST</b>						
11:40a	4:25p	675/1077		1	LAS	
<b>Grand Junction MST</b>						
6:50a	11:50a	610/400	X7	2	PHX	
5:20p	10:10p	1247/407		2	PHX	
<b>Honolulu HST</b>						
6:50a	3:10p	610/50	X7	1	PHX	L
4:15p	9:20p	595/70		1	LAS	D
<b>Houston IAH CST</b>						
6:50a	3:30p	610/278	X7	1	PHX	S
1:10p	9:50p	210/272		1	PHX	S
<b>Kansas City CST</b>						
6:50a	1:30p	610/596	X7	1	PHX	S
8:00a	2:00p	591		1		S
11:05a	5:40p	267/594		1	PHX	S
4:15p	10:20p	595	X6	1		S
5:20p	11:30p	1247/592		1	PHX	S
<b>Las Vegas PST</b>						
8:00a	8:50a	591		0		
11:40a	12:30p	675		0		
4:15p	5:05p	595		0		
8:10p	9:00p	47		0		
<b>Lincoln CST</b>						
6:50a	2:30p	610/504	X7	2	PHX	S
11:05a	5:25p	267/500		1	PHX	S
1:10p	8:45p	210/516		2	PHX	S
<b>Lubbock CST</b>						
6:50a	1:20p	610/230	X7	2	PHX	S
11:05a	4:40p	267/232		1	PHX	S
5:20p	12:15a	1247/234		2	PHX	S
<b>Midland/Odessa CST</b>						
6:50a	12:25p	610/230	X7	1	PHX	S
11:05a	5:40p	267/232		2	PHX	S
5:20p	11:15p	1247/234		1	PHX	S
<b>Minneapolis/St. Paul CST</b>						
6:50a	1:45p	610/580	X7	1	PHX	S
11:05a	6:00p	267/582		1	PHX	S
1:10p	10:15p	210/586	X6	1	PHX	S
<b>Moline/Quad Cities CST</b>						
6:50a	3:55p	610/252	X7	1	PHX	S
<b>New York/JFK EST</b>						
11:05a	8:45p	267/292		1	PHX	L
8:10p	6:40a	47/329		1	LAS	S
<b>New York/LaGuardia EST</b>						
6:50a	5:25p	610	X7	2		S
<b>New York/Newark EST</b>						
6:50a	6:35p	610/684	X7	1	PHX	L
8:10p	7:00a	47/768		1	LAS	S

## Burbank to: (Cont'd)

Depart	Arrive	Flt#(s)	Frq.	Stp	Via	M
<b>Oakland PST</b>						
11:05a	4:10p	267/574		1	PHX	S
1:10p	6:20p	210/576	X6	1	PHX	S
4:15p	8:10p	595/575	X6	1	LAS	
<b>Omaha CST</b>						
6:50a	4:45p	610/612	X7	1	PHX	S
1:10p	7:50p	210/516		1	PHX	S
8:10p	4:25a	47/125		1	LAS	S
<b>Phoenix MST</b>						
6:50a	9:15a	610	X7	0		
8:00a	11:30a	591/1230		1	LAS	
11:05a	1:25p	267		0		
1:10p	3:30p	210		0		
5:20p	7:40p	1247		0		
8:10p	11:30p	47/1239		1	LAS	
<b>Portland PST</b>						
11:40a	3:55p	675		2		
1:10p	7:15p	210/670		1	PHX	S
<b>Pueblo MST</b>						
6:50a	12:25p	610/410	X7	2	PHX	S
11:05a	3:35p	267/412		1	PHX	S
5:20p	11:20p	1247/418		2	PHX	S
<b>Reno PST</b>						
8:00a	11:05a	591/525		1	LAS	
11:40a	2:05p	675		1		
4:15p	6:50p	595/527		1	LAS	
8:10p	11:55p	47/752		1	LAS	
<b>Sacramento PST</b>						
11:05a	4:10p	267/552	X6	1	PHX	S
8:10p	11:59p	47/355		1	LAS	
<b>Salt Lake City MST</b>						
8:00a	2:35p	591/805		1	LAS	
11:05a	4:40p	267/810		1	PHX	S
11:40a	5:30p	675/809	X6	1	LAS	
1:10p	6:50p	210/808	X6	1	PHX	S
4:15p	9:30p	595/807		1	LAS	
<b>San Antonio CST</b>						
6:50a	12:55p	610/694	X7	1	PHX	S
11:05a	5:10p	267/696		1	PHX	S
1:10p	10:35p	210/220		2	PHX	S
5:20p	11:45p	1247/690	X6	1	PHX	S
<b>San Francisco/OAK PST</b>						
11:05a	4:10p	267/574		1	PHX	S
1:10p	6:20p	210/576	X6	1	PHX	S
4:15p	8:10p	595/575	X6	1	LAS	
<b>San Jose PST</b>						
11:40a	2:15p	675/885	X6	1	LAS	
1:10p	6:10p	210/881		1	PHX	S
4:15p	7:50p	595/608	X6	1	LAS	
<b>Scottsdale MST</b>						
6:50a	10:30a	610/913	X7	1	PHX	
11:05a	2:30p	267/929		1	PHX	
1:10p	4:30p	210/937		1	PHX	
5:20p	8:30p	1247/953		1	PHX	
<b>Seattle/Tacoma PST</b>						
6:50a	3:10p	610/841	X7	2	PHX	S
1:10p	7:45p	210/840		1	PHX	S

Continued on Next Page

## Burbank to: (Cont'd)

Depart	Arrive	Flt#(s)	Frq.	Stp	Via	M
<b>Sioux City CST</b>						
6:50a	1:35p	610/504	X7	1	PHX	S
11:05a	6:20p	267/500		2	PHX	S
1:10p	9:35p	210/516		3	PHX	S
<b>Steamboat Springs MST</b>						
11:05a	4:00p	267/600	367	1	PHX	S
<b>Tucson MST</b>						
6:50a	10:30a	610/431	X7	1	PHX	
11:05a	3:35p	267/438		1	PHX	
1:10p	4:35p	210/440	X6	1	PHX	
1:10p	6:50p	210/450		1	PHX	
5:20p	9:05p	1247/446		1	PHX	
<b>Vail/Eagle MST</b>						
6:50a	1:30p	610/601	X7	1	PHX	S
<b>Washington/Nat'l EST</b>						
11:05a	9:15p	267		2		S
<b>Washington/BWI EST</b>						
6:50a	4:15p	610/248	X7	1	PHX	L
11:05a	8:20p	267/244	X6	1	PHX	L
8:10p	7:25a	47/724	X6	1	LAS	S
<b>Wichita CST</b>						
6:50a	1:00p	610	X7	1		S
11:05a	5:20p	267		1		S
1:10p	9:20p	210/896		1	PHX	S
8:10p	4:50a	47/341		2	LAS	
<b>Yuma MST</b>						
6:50a	1:05p	610/1098	X7	1	PHX	
11:05a	4:05p	267/1066		1	PHX	
1:10p	6:05p	210/1064		1	PHX	
5:20p	10:40p	1247/1060	X6	1	PHX	

## Calgary to:

Mountain Standard Time  
Reservations: (800) 247-5692  
Air Cargo: (403) 291-0988

Depart	Arrive	Flt#(s)	Frq.	Stp	Via	M
<b>Albuquerque MST</b>						
7:10a	3:00p	22/205		2	LAS	S
<b>Burbank PST</b>						
7:10a	10:25a	22/473		1	LAS	S
<b>Fresno PST</b>						
7:10a	11:05a	22/1031		1	LAS	S
<b>Kansas City CST</b>						
7:10a	2:00p	22/591		1	LAS	S
<b>Las Vegas PST</b>						
7:10a	8:50a	22		0		S
<b>Long Beach PST</b>						
7:10a	12:25p	22/1043		1	LAS	S
<b>Los Angeles PST</b>						
7:10a	10:25a	22		1		S

## Calgary to: (Cont'd)

Depart	Arrive	Flt#(s)	Frq.	Stp	Via	M
<b>Oakland PST</b>						
7:10a	1:45p	22/573		1	LAS	S
<b>Ontario PST</b>						
7:10a	10:20a	22/629		1	LAS	S
<b>Orange County PST</b>						
7:10a	10:25a	22/653		1	LAS	S
<b>Palm Springs PST</b>						
7:10a	10:35a	22/1057		1	LAS	S
<b>Palmdale/Lancaster PST</b>						
7:10a	10:35a	22/1018		1	LAS	S
<b>Phoenix MST</b>						
7:10a	11:30a	22/1230		1	LAS	S
<b>Reno PST</b>						
7:10a	11:05a	22/525		1	LAS	S
<b>Salt Lake City MST</b>						
7:10a	2:35p	22/805		1	LAS	S
<b>San Diego PST</b>						
7:10a	10:25a	22/855		1	LAS	S
<b>San Francisco/OAK PST</b>						
7:10a	1:45p	22/573		1	LAS	S
<b>Santa Barbara PST</b>						
7:10a	10:55a	22/1025		1	LAS	S
<b>Tucson MST</b>						
7:10a	1:20p	22/435		1	LAS	S

## Cedar Rapids/ Iowa City to:



## Cedar Rapids/ Iowa City to: (Cont'd)

Depart	Arrive	Flt#(s)	Frq.	Stp	Via	M
<b>El Paso MST</b>						
6:30a	1:00p	19/425		2	PHX	S
5:15p	9:35p	1225/429		1	PHX	S
<b>Flagstaff MST</b>						
6:30a	12:40p	19/1086		2	PHX	S
5:15p	9:15p	1225/1096	X6	1	PHX	S
<b>Fresno PST</b>						
5:15p	9:10p	1225/280	X6	1	PHX	S
<b>Grand Junction MST</b>						
5:15p	10:10p	1225/407		2	PHX	S
<b>Honolulu HST</b>						
6:30a	3:10p	19/50		2	PHX	L
<b>Houston IAH CST</b>						
6:30a	3:30p	19/278		2	PHX	S
<b>Las Vegas PST</b>						
6:30a	11:00a	19/1		2	PHX	S
5:15p	8:45p	1225/568		1	PHX	S
<b>Long Beach PST</b>						
5:15p	9:40p	1225/832	X6	1	PHX	S
<b>Los Angeles PST</b>						
6:30a	10:30a	19		2		S
5:15p	8:30p	1225/33		1	PHX	S
<b>Lubbock CST</b>						
5:15p	12:15a	1225/234		2	PHX	S
<b>Midland/Odessa CST</b>						
5:15p	11:15p	1225/234		1	PHX	S
<b>Ontario PST</b>						
6:30a	11:00a	19/624		2	PHX	S
5:15p	8:45p	1225/636	X6	1	PHX	S
5:15p	9:45p	1225/644		1	PHX	S
<b>Orange County PST</b>						
6:30a	11:10a	19/662	X6	2	PHX	S
5:15p	9:50p	1225/12	X6	1	PHX	S
<b>Palm Springs PST</b>						
6:30a	11:05a	19/1068		2	PHX	S
5:15p	8:35p	1225/1056		1	PHX	S
<b>Phoenix MST</b>						
6:30a	9:41a	19		1		S
5:15p	7:30p	1225		0		S
<b>Pueblo MST</b>						
5:15p	11:20p	1225/418		2	PHX	S
<b>San Antonio CST</b>						
5:15p	11:45p	1225/690	X6	1	PHX	S
<b>San Diego PST</b>						
6:30a	11:00a	19/852		2	PHX	S
5:15p	8:30p	1225/7		1	PHX	S

## Cedar Rapids/ Iowa City to: (Cont'd)

Depart	Arrive	Flt#(s)	Frq.	Stp	Via	M
<b>Scottsdale MST</b>						
6:30a	11:00a	19/915		2	PHX	S
5:15p	8:30p	1225/953		1	PHX	S
<b>Tucson MST</b>						
6:30a	11:30a	19/433		2	PHX	S
5:15p	9:05p	1225/446		1	PHX	S
<b>Yuma MST</b>						
6:30a	1:05p	19/1098		2	PHX	S
5:15p	10:40p	1225/1060	X6	1	PHX	S
<b>Chicago O'Hare to:</b> Central Standard Time Reservations: (312) 372-2402 Air Cargo: (312) 686-0782						
Depart	Arrive	Flt#(s)	Frq.	Stp	Via	M
<b>Albuquerque MST</b>						
7:25a	1:00p	1/203	X6	1	PHX	B
12:50p	5:10p	6/210		1	PHX	L
3:46p	9:15p	10/212		1	PHX	D
10:50p	3:50a	777/742		1	LAS	S
<b>Austin CST</b>						
12:50p	9:35p	6/220		1	PHX	L
<b>Boise MST</b>						
7:25a	3:00p	1/607		2	LAS	B
3:46p	11:59p	10/568		2	PHX	D
<b>Burbank PST</b>						
7:25a	11:15a	1/474		1	PHX	B
3:46p	7:45p	10/482		1	PHX	D
<b>Calgary MST</b>						
3:05p	9:40p	21/463		1	LAS	D
<b>Colorado Springs MST</b>						
12:50p	7:45p	6/414	X6	1	PHX	L
3:46p	10:35p	10/418		1	PHX	D
<b>Durango MST</b>						
3:46p	9:15p	10/407		1	PHX	D
<b>Edmonton MST</b>						
3:05p	10:45p	21/463		2	LAS	D
<b>El Paso MST</b>						
7:25a	1:00p	1/425		1	PHX	B
12:50p	5:15p	6/428		1	PHX	L
3:46p	9:35p	10/429		1	PHX	D
10:50p	5:05a	777/742		2	LAS	S
<b>Flagstaff MST</b>						
7:25a	12:40p	1/1086		1	PHX	B
12:50p	7:00p	6/1084	X6	1	PHX	L
3:46p	9:15p	10/1096	X6	1	PHX	D
<b>Fresno PST</b>						
7:25a	3:10p	1/1033		2	LAS	B
3:05p	7:30p	21/1035		1	LAS	D
3:46p	9:10p	10/280	X6	1	PHX	D

## Chicago O'Hare to: (Cont'd)

Depart	Arrive	Flt#(s)	Frq.	Stp	Via	M
<b>Grand Junction MST</b>						
3:46p	10:10p	10/407		2	PHX	D
<b>Honolulu HST</b>						
7:25a	3:10p	1/50		1	PHX	L
3:05p	9:20p	21/70		1	LAS	D
<b>Houston IAH CST</b>						
7:25a	3:30p	1/278		1	PHX	B
12:50p	9:50p	6/272		1	PHX	L
<b>Las Vegas PST</b>						
7:25a	11:00a	1		1		B
12:50p	4:30p	6/70		1	PHX	L
3:05p	4:55p	21		0		D
3:46p	7:30p	10/68		1	PHX	D
10:50p	12:40a	777		0		S
<b>Long Beach PST</b>						
7:25a	1:10p	1/838	X6	1	PHX	B
3:05p	6:50p	21/1041		1	LAS	D
3:46p	9:40p	10/832	X6	1	PHX	D
<b>Los Angeles PST</b>						
7:25a	11:30a	1/20		1	PHX	B
12:50p	4:30p	6/28	X6	1	PHX	L
12:50p	5:30p	6/29		1	PHX	L
3:46p	7:30p	10/31		1	PHX	D
10:50p	2:15a	777/303		1	LAS	S
<b>Lubbock CST</b>						
3:46p	12:15a	10/234		2	PHX	D
<b>Midland/Odessa CST</b>						
3:46p	11:15p	10/234		1	PHX	D
<b>Oakland PST</b>						
7:25a	1:45p	1/573		2	LAS	B
12:50p	6:20p	6/576	X6	1	PHX	L
3:05p	8:10p	21/575	X6	1	LAS	D
3:46p	8:25p	10/578		1	PHX	D
10:50p	3:00a	777/757		1	LAS	S
<b>Ontario PST</b>						
7:25a	11:00a	1/624		1	PHX	B
12:50p	5:15p	6/632		1	PHX	L
3:46p	7:45p	10/640		1	PHX	D
10:50p	2:20a	777/162		1	LAS	S
<b>Orange County PST</b>						
7:25a	11:10a	1/662	X6	1	PHX	B
7:25a	12:25p	1/655		2	LAS	B
12:50p	4:40p	6		1		L
3:46p	7:40p	10/664	X6	1	PHX	D
<b>Palm Springs PST</b>						
7:25a	11:05a	1/1068		1	PHX	B
3:05p	6:45p	21/1073	X6	1	LAS	D
3:46p	8:35p	10/1056		1	PHX	D
<b>Palmdale/Lancaster PST</b>						
7:25a	2:50p	1/1016		2	LAS	B
3:05p	7:00p	21/1012		1	LAS	D
<b>Phoenix MST</b>						
7:25a	10:15a	1		0		B
12:50p	3:35p	6		0		L
3:05p	7:45p	21		1		D
3:46p	6:36p	10		0		D
10:50p	3:20a	777/71		1	LAS	S

## Chicago O'Hare to: (Cont'd)

Depart	Arrive	Flt#(s)	Frq.	Stp	Via	M
<b>Portland PST</b>						
12:50p	7:15p	6/670		1	PHX	L
10:50p	3:40a	777/367		1	LAS	S
<b>Pueblo MST</b>						
3:46p	11:20p	10/418		2	PHX	D
<b>Reno PST</b>						
7:25a	1:50p	1/846		1	PHX	B
12:50p	6:00p	6/522	X6	1	PHX	L
3:05p	6:50p	21/527		1	LAS	D
<b>Sacramento PST</b>						
3:46p	8:30p	10/556		1	PHX	D
<b>Salt Lake City MST</b>						
7:25a	2:35p	1/805		2	LAS	B
12:50p	6:50p	6/808	X6	1	PHX	L
3:05p	9:30p	21/807		1	LAS	D
10:50p	3:35a	777/780		1	LAS	S
<b>San Antonio CST</b>						
12:50p	10:35p	6/220		2	PHX	L
3:46p	11:45p	10/690	X6	1	PHX	D
<b>San Diego PST</b>						
7:25a	11:00a	1/852		1	PHX	B
12:50p	4:20p	6/602	X6	1	PHX	L
12:50p	5:10p	6/862		1	PHX	L
3:05p	6:45p	21/861		1	LAS	D
3:46p	7:30p	10		1		D
10:50p	2:20a	777/711		1	LAS	S
<b>San Francisco/OAK PST</b>						
7:25a	1:45p	1/573		2	LAS	B
12:50p	6:20p	6/576	X6	1	PHX	L
3:05p	8:10p	21/575	X6	1	LAS	D
3:46p	8:25p	10/578		1	PHX	D
10:50p	3:00a	777/757		1	LAS	S
<b>San Jose PST</b>						
7:25a	1:50p	1/870	X6	1	PHX	B
12:50p	6:10p	6/881		1	PHX	L
3:05p	7:50p	21/608	X6	1	LAS	D
3:46p	8:35p	10/880	X6	1	PHX	D
<b>Santa Barbara PST</b>						
7:25a	3:05p	1/1027		2	LAS	B
3:05p	7:20p	21/1029		1	LAS	D
<b>Scottsdale MST</b>						
7:25a	11:30a	1/917		1	PHX	B
12:50p	4:30p	6/937		1	PHX	L
3:46p	7:30p	10/949		1	PHX	D
<b>Seattle/Tacoma PST</b>						
7:25a	3:10p	1/841		2	LAS	B
12:50p	7:45p	6/840		1	PHX	L
10:50p	4:05a	777/384		1	LAS	S
<b>Tucson MST</b>						
7:25a	11:30a	1/433		1	PHX	B
12:50p	4:35p	6/440	X6	1	PHX	L
12:50p	6:50p	6/450		1	PHX	L
3:46p	8:00p	10/444	X6	1	PHX	D
3:46p	9:05p	10/446		1	PHX	D
10:50p	3:30a	777/143		1	LAS	S



## Chicago O'Hare to: (Cont'd)

Depart	Arrive	Flt#(s)	Frq.	Stp	Via	M
<b>Yuma MST</b>						
7:25a	1:05p	1/1098		1	PHX	B
12:50p	6:05p	6/1064		1	PHX	L
3:05p	10:40p	21/1060	X6	2	PHX	D

## Colorado Springs to:

Mountain Standard Time  
Reservations: (719) 630-0737  
Air Cargo: (719) 574-6616

Depart	Arrive	Flt#(s)	Frq.	Stp	Via	M
<b>Albuquerque MST</b>						
6:45a	10:55a	92/202		1	PHX	S
12:00n	5:10p	858/210		2	PHX	S
4:50p	9:15p	31/212		1	PHX	S
10:25p	3:50a	789/742		1	LAS	

<b>Austin CST</b>						
6:45a	12:55p	92/226		1	PHX	S
10:25p	6:05a	789/322		2	LAS	S

<b>Baltimore BWI EST</b>						
6:45a	4:15p	92/248		1	PHX	L
10:25p	7:25a	789/724	X6	1	LAS	S

<b>Boise MST</b>						
4:50p	11:59p	31/568		2	PHX	S

<b>Burbank PST</b>						
6:45a	10:25a	92/473		2	LAS	S
12:00n	3:45p	858/480		2	PHX	S
4:50p	7:45p	31/482		1	PHX	S

<b>Calgary MST</b>						
12:00n	9:40p	858/463		3	PHX	S

<b>Cedar Rapids/Iowa City CST</b>						
12:00n	8:45p	858/254		3	PHX	S

<b>Chicago O'Hare CST</b>						
6:45a	2:25p	92/4		1	PHX	L
10:25p	6:40a	789/701		1	LAS	S

<b>Denver MST</b>						
8:10p	8:40p	1241	X6	0		

<b>Des Moines CST</b>						
6:45a	1:40p	92/250		1	PHX	S
12:00n	7:50p	858/254		2	PHX	S
10:25p	5:20a	789/125		2	LAS	S

<b>Edmonton MST</b>						
12:00n	10:45p	858/463		4	PHX	S

<b>El Paso MST</b>						
6:45a	11:00a	92/422		1	PHX	S
12:00n	5:15p	858/428		2	PHX	S
4:50p	8:00p	31/421	X6	1	PHX	S
4:50p	9:35p	31/429		1	PHX	S
10:25p	5:05a	789/742		2	LAS	

## Colorado Springs to: (Cont'd)

Depart	Arrive	Flt#(s)	Frq.	Stp	Via	M
<b>Flagstaff MST</b>						
6:45a	9:45a	92/1080		1	PHX	S
12:00n	4:10p	858/1092		2	PHX	S
4:50p	9:15p	31/1096	X6	1	PHX	S

<b>Fresno PST</b>						
6:45a	9:35a	92/286		1	PHX	S
4:50p	9:10p	31/280	X6	1	PHX	S

<b>Grand Canyon MST</b>						
6:45a	10:30a	92/1080		2	PHX	S
12:00n	4:55p	858/1092		3	PHX	S

<b>Honolulu HST</b>						
6:45a	3:10p	92/50		1	PHX	L
12:00n	9:20p	858/70		3	PHX	D

<b>Houston IAH CST</b>						
10:25p	5:30a	789/127		1	LAS	S

<b>Las Vegas PST</b>						
6:45a	9:00a	92		1		S
12:00n	3:15p	858/95		2	PHX	S
4:50p	7:30p	31/68		1	PHX	S
10:25p	11:10p	789		0		

<b>Lincoln CST</b>						
6:45a	2:30p	92/504		2	PHX	S
12:00n	8:45p	858/516		3	PHX	S

<b>Long Beach PST</b>						
6:45a	9:00a	92/830	X7	1	PHX	S
12:00n	3:20p	858/834		2	PHX	S
4:50p	9:40p	31/832	X6	1	PHX	S

<b>Los Angeles PST</b>						
6:45a	9:15a	92/17		1	PHX	S
12:00n	3:30p	858/26		2	PHX	S
4:50p	7:30p	31		1		S
10:25p	12:55a	789/704		1	LAS	

<b>Lubbock CST</b>						
6:45a	1:20p	92/230		2	PHX	S
4:50p	12:15a	31/234		2	PHX	S

<b>Midland/Odessa CST</b>						
6:45a	12:25p	92/230		1	PHX	S
4:50p	11:15p	31/234		1	PHX	S

<b>Minneapolis/St. Paul CST</b>						
6:45a	1:45p	92/580	X7	1	PHX	S
10:25p	6:25a	789/158		1	LAS	S

<b>Moline/Quad Cities CST</b>						
4:50p	12:15a	31/518		2	PHX	S

<b>New York/JFK EST</b>						
6:45a	3:20p	92/290		1	PHX	B

<b>New York/LaGuardia EST</b>						
6:45a	5:25p	92/610		2	PHX	S

<b>Oakland PST</b>						
6:45a	10:15a	92/572		1	PHX	S
12:00n	4:10p	858/574		2	PHX	S
4:50p	8:25p	31/578		1	PHX	S
10:25p	3:00a	789/757		1	LAS	

Continued on Next Page

1-Monday	4-Thursday	7-Sunday	L-Lunch
2-Tuesday	5-Friday	X-Except	D-Dinner
3-Wednesday	6-Saturday	B-Breakfast	S-Snack

## Colorado Springs to: (Cont'd)

Depart	Arrive	Flt#(s)	Frq.	Stp	Via	M
<b>Omaha CST</b>						
6:45a	12:15p	92/264		1	PHX	B
12:00n	7:50p	858/516		2	PHX	S
4:50p	11:05p	31/518		1	PHX	S
10:25p	4:25a	789/125		1	LAS	S

<b>Ontario PST</b>						
6:45a	8:55a	92/622		1	PHX	S
12:00n	3:15p	858/630		2	PHX	S
4:50p	7:45p	31/640		1	PHX	S
10:25p	2:20a	789/162		1	LAS	

<b>Orange County PST</b>						
6:45a	8:55a	92/650	X7	1	PHX	S
6:45a	10:25a	92/653		2	LAS	S
12:00n	3:20p	858/654	X6	2	PHX	S
12:00n	4:40p	858/6		2	PHX	S
4:50p	7:40p	31/664	X6	1	PHX	S

<b>Palm Springs PST</b>						
6:45a	10:35a	92/1057		2	LAS	S
12:00n	3:35p	858/1059		2	PHX	S
4:50p	8:35p	31/1056		1	PHX	S

<b>Palmdale/Lancaster PST</b>						
6:45a	10:35a	92/1018		2	LAS	S

<b>Phoenix MST</b>						
6:45a	8:25a	92		0		S
12:00n	2:25p	858		1		S
4:50p	6:30p	31		0		S
8:10p	11:00p	1241	X6	1		S
10:25p	1:55a	789/312		1	LAS	

<b>Portland PST</b>						
6:45a	10:45a	92/678		1	PHX	S
12:00n	7:15p	858/670		2	PHX	S
10:25p	3:40a	789/367		1	LAS	S

<b>Pueblo MST</b>						
12:00n	12:25p	858		0		
10:55p	11:20p	418		0		

<b>Reno PST</b>						
6:45a	10:00a	92/526	X7	1	PHX	S
6:45a	11:05a	92/525		2	LAS	S
12:00n	6:00p	858/522	X6	2	PHX	S

<b>Sacramento PST</b>						
6:45a	9:55a	92/550		1	PHX	S
12:00n	4:10p	858/552	X6	2	PHX	S
4:50p	8:30p	31/556		1	PHX	S

<b>Salt Lake City MST</b>						
6:45a	10:25a	92/800		1	PHX	S
12:00n	4:40p	858/810		2	PHX	S
10:25p	3:35a	789/780		1	LAS	

<b>San Antonio CST</b>						
6:45a	12:55p	92/694		1	PHX	S
4:50p	11:45p	31/690	X6	1	PHX	S
10:25p	5:10a	789/322		1	LAS	S

<b>San Diego PST</b>						
6:45a	8:50a	92/851		1	PHX	S
12:00n	3:05p	858		2		S
4:50p	7:30p	31/10		1	PHX	S
10:25p	2:20a	789/711		1	LAS	

Flights Operate Daily Unless Otherwise Noted.  
Schedules Subject To Change.  
Consult America West Reservations For Confirmation.

## Colorado Springs to: (Cont'd)

Depart	Arrive	Flt#(s)	Frq.	Stp	Via	M
San Francisco/OAK			PST			
6:45a	10:15a	92/572		1	PHX	S
12:00n	4:10p	858/574		2	PHX	S
4:50p	8:25p	31/578		1	PHX	S
10:25p	3:00a	789/757		1	LAS	



## Denver to: (Cont'd)

Depart	Arrive	Flt#(s)	Frq.	Stp	Via	M
<b>Boise MST</b>						
6:10p	11:59p	234/568		2	PHX	S
<b>Burbank PST</b>						
6:20a	11:15a	830/474		1	PHX	S
12:30p	3:45p	95/480		1	PHX	S
2:45p	7:45p	463/482	X6	1	PHX	S
<b>Calgary MST</b>						
12:30p	9:40p	95/463		2	LAS	S
2:45p	9:40p	463	X6	2		S
<b>Edmonton MST</b>						
12:30p	10:45p	95/463		3	LAS	S
2:45p	10:45p	463	X6	3		S
<b>El Paso MST</b>						
6:20a	11:00a	830/422		1	PHX	S
12:30p	5:15p	95/428		1	PHX	S
2:45p	8:00p	463/421	X6	1	PHX	S
6:10p	9:35p	234/429		1	PHX	S
10:35p	5:05a	704/742		2	LAS	
<b>Flagstaff MST</b>						
6:20a	9:45a	830/1080		1	PHX	S
12:30p	4:10p	95/1092		1	PHX	S
2:45p	7:00p	463/1084	X6	1	PHX	S
6:10p	9:15p	234/1096	X6	1	PHX	S
<b>Fresno PST</b>						
6:20a	9:35a	830/286		1	PHX	S
12:30p	7:30p	95/1035		2	LAS	S
2:45p	7:30p	463/1035	X6	2	LAS	S
6:10p	9:10p	234/280	X6	1	PHX	S
<b>Grand Canyon MST</b>						
6:20a	10:30a	830/1080		2	PHX	S
12:30p	4:55p	95/1092		2	PHX	S
<b>Honolulu HST</b>						
6:20a	3:10p	830/50		1	PHX	L
12:30p	9:20p	95/70		2	LAS	D
<b>Houston IAH CST</b>						
6:20a	12:05p	830/274		1	PHX	S
2:45p	9:50p	463/272	X6	1	PHX	S
10:35p	5:30a	704/127		1	LAS	S
<b>Las Vegas PST</b>						
6:20a	9:00a	830/92		1	PHX	S
12:30p	3:15p	95		1		S
2:45p	5:15p	463	X6	1		S
6:10p	8:45p	234/568		1	PHX	S
10:35p	11:25p	704		0		
<b>Long Beach PST</b>						
6:20a	9:00a	830	X7	1		S
12:30p	3:20p	95/834		1	PHX	S
2:45p	6:50p	463/1041	X6	2	LAS	S
6:10p	9:40p	234/832	X6	1	PHX	S
<b>Los Angeles PST</b>						
6:20a	9:15a	830/17		1	PHX	S
12:30p	3:30p	95/26		1	PHX	S
2:45p	5:30p	463/29	X6	1	PHX	S
6:10p	9:30p	234/35		1	PHX	S
10:35p	12:55a	704		1		

## Denver to: (Cont'd)

Depart	Arrive	Flt#(s)	Frq.	Stp	Via	M
<b>Lubbock CST</b>						
6:20a	1:20p	830/230		2	PHX	S
6:10p	12:15a	234		2		S
<b>Midland/Odessa CST</b>						
6:20a	12:25p	830/230		1	PHX	S
6:10p	11:15p	234		1		S
<b>Oakland PST</b>						
6:20a	10:15a	830/572		1	PHX	S
12:30p	4:10p	95/574		1	PHX	S
2:45p	6:20p	463/576	X6	1	PHX	S
10:35p	3:00a	704/757		1	LAS	
<b>Ontario PST</b>						
6:20a	8:55a	830/622		1	PHX	S
12:30p	3:15p	95/630		1	PHX	S
2:45p	5:15p	463/632	X6	1	PHX	S
6:10p	8:45p	234/636	X6	1	PHX	S
6:10p	9:45p	234/644		1	PHX	S
10:35p	2:20a	704/162		1	LAS	
<b>Orange County PST</b>						
6:20a	8:55a	830/650	X7	1	PHX	S
6:20a	11:10a	830/662	X6	1	PHX	S
12:30p	3:20p	95/654	X6	1	PHX	S
12:30p	4:40p	95/6		1	PHX	S
2:45p	7:40p	463/659	X6	2	LAS	S
6:10p	9:50p	234/12	X6	1	PHX	S
<b>Palm Springs PST</b>						
6:20a	11:05a	830/1068		1	PHX	S
12:30p	3:35p	95/1059		1	PHX	S
2:45p	6:45p	463/1073	X6	2	LAS	S
6:10p	8:35p	234/1056		1	PHX	S
<b>Palmdale/Lancaster PST</b>						
12:30p	7:00p	95/1012		2	LAS	S
2:45p	7:00p	463/1012	X6	2	LAS	S
<b>Phoenix MST</b>						
6:20a	8:15a	830		0		S
12:30p	2:25p	95		0		S
2:45p	4:40p	463	X6	0		S
6:10p	8:05p	234		0		S
9:05p	11:00p	1241	X6	0		S
10:35p	1:55a	704/312		1	LAS	
<b>Portland PST</b>						
6:20a	10:45a	830/678		1	PHX	S
12:30p	7:15p	95/670		1	PHX	S
2:45p	7:15p	463/670	X6	1	PHX	S
10:35p	3:40a	704/367		1	LAS	S
<b>Reno PST</b>						
6:20a	10:00a	830/526	X7	1	PHX	S
2:45p	6:00p	463/522	X6	1	PHX	S
<b>Sacramento PST</b>						
6:20a	9:55a	830/550		1	PHX	S
12:30p	4:10p	95/552	X6	1	PHX	S
12:30p	5:15p	95/553		2	LAS	S
2:45p	8:30p	463/556	X6	1	PHX	S
<b>Salt Lake City MST</b>						
6:20a	10:25a	830/800		1	PHX	S
12:30p	4:40p	95/810		1	PHX	S
2:45p	6:50p	463/808	X6	1	PHX	S
10:35p	3:35a	704/780		1	LAS	

Continued on Next Page

## Denver to: (Cont'd)

Depart	Arrive	Flt#(s)	Frq.	Stp	Via	M
<b>San Antonio CST</b>						
6:20a	12:55p	830/694		1	PHX	S
2:45p	10:35p	463/220	X6	2	PHX	S
6:10p	11:45p	234/690	X6	1	PHX	S
10:35p	5:10a	704/322		1	LAS	S
<b>San Diego PST</b>						
6:20a	8:50a	830/851		1	PHX	S
12:30p	3:05p	95/858		1	PHX	S
2:45p	5:10p	463/862	X6	1	PHX	S
6:10p	8:30p	234/7		1	PHX	S
10:35p	2:20a	704/711		1	LAS	
<b>San Francisco/OAK PST</b>						
6:20a	10:15a	830/572		1	PHX	S
12:30p	4:10p	95/574		1	PHX	S
2:45p	6:20p	463/576	X6	1	PHX	S
10:35p	3:00a	704/757		1	LAS	
<b>San Jose PST</b>						
6:20a	10:15a	830/889		1	PHX	S
12:30p	4:20p	95/876		1	PHX	S
2:45p	6:10p	463/881	X6	1	PHX	S
<b>Santa Barbara PST</b>						
12:30p	7:20p	95/1029		2	LAS	S
2:45p	7:20p	463/1029	X6	2	LAS	S
<b>Scottsdale MST</b>						
6:20a	9:30a	830/909		1	PHX	S
12:30p	3:30p	95/933		1	PHX	S
2:45p	5:30p	463/941	X6	1	PHX	S
6:10p	9:00p	234/955		1	PHX	S
<b>Seattle/Tacoma PST</b>						
6:20a	11:05a	830/844		1	PHX	S
2:45p	7:45p	463/840	X6	1	PHX	S
10:35p	4:05a	704/384		1	LAS	S
<b>Tucson MST</b>						
6:20a	9:25a	830/432		1	PHX	S
12:30p	3:35p	95/438		1	PHX	S
2:45p	6:50p	463/450	X6	1	PHX	S
6:10p	9:05p	234/446		1	PHX	S
10:35p	3:30a	704/143		1	LAS	
<b>Yuma MST</b>						
6:20a	9:55a	830/1094		1	PHX	S
12:30p	4:05p	95/1066		1	PHX	S
2:45p	6:05p	463/1064	X6	1	PHX	S
6:10p	10:40p	234/1060	X6	1	PHX	S

## Des Moines to:

Central Standard Time  
Reservations: (800) 247-5692  
Air Cargo: (515) 285-4322

Depart	Arrive	Flt#(s)	Frq.	Stp	Via	M
<b>Albuquerque MST</b>						
7:30a	1:00p	19/203	X6	1	PHX	S
2:20p	7:20p	808/208		1	PHX	S
9:20p	3:50a	312/742		2	LAS	S
<b>Austin CST</b>						
2:20p	9:35p	808/220		1	PHX	S
9:20p	6:05a	312/322		3	LAS	S

## Des Moines to: (Cont'd)

Depart	Arrive	Flt#(s)	Frq.	Stp	Via	M
<b>Burbank PST</b>						
6:50a	10:25a	855/473		2	LAS	S
7:30a	11:15a	19/474		1	PHX	S
2:20p	7:45p	808/482		1	PHX	S
<b>Calgary MST</b>						
2:20p	9:40p	808/463		2	PHX	S
<b>Cedar Rapids/Iowa City CST</b>						
8:15p	8:45p	254		0		
<b>Colorado Springs MST</b>						
2:20p	7:45p	808/414	X6	1	PHX	S
9:20p	2:25a	312/341		2	LAS	S
<b>Edmonton MST</b>						
2:20p	10:45p	808/463		3	PHX	S
<b>El Paso MST</b>						
7:30a	1:00p	19/425		1	PHX	S
2:20p	8:00p	808/421	X6	1	PHX	S
9:20p	5:05a	312/742		3	LAS	S
<b>Flagstaff MST</b>						
7:30a	12:40p	19/1086		1	PHX	S
2:20p	7:00p	808/1084	X6	1	PHX	S
<b>Fresno PST</b>						
6:50a	11:05a	855/1031		2	LAS	S
<b>Honolulu HST</b>						
7:30a	3:10p	19/50		1	PHX	L
<b>Houston IAH CST</b>						
7:30a	3:30p	19/278		1	PHX	S
2:20p	9:50p	808/272		1	PHX	S
9:20p	5:30a	312/127		2	LAS	S
<b>Las Vegas PST</b>						
6:50a	8:50a	855		1		S
7:30a	11:00a	19/1		1	PHX	S
2:20p	5:15p	808/463		1	PHX	S
9:20p	11:15p	312		1		S
<b>Long Beach PST</b>						
6:50a	12:25p	855/1043		2	LAS	S
<b>Los Angeles PST</b>						
7:30a	10:30a	19		1		S
2:20p	5:30p	808/29		1	PHX	S
9:20p	12:55a	312/704		2	LAS	S
<b>Oakland PST</b>						
2:20p	6:20p	808/576	X6	1	PHX	S
2:20p	8:25p	808/578		1	PHX	S
9:20p	3:00a	312/757		2	LAS	S
<b>Omaha CST</b>						
6:50a	7:25a	855		0		
9:20p	9:55p	312		0		
<b>Ontario PST</b>						
6:50a	10:20a	855/629		2	LAS	S
7:30a	11:00a	19/624		1	PHX	S
2:20p	5:15p	808/632		1	PHX	S
9:20p	2:20a	312/162		2	LAS	S



## Des Moines to: (Cont'd)

Depart	Arrive	Flt#(s)	Frq.	Stp	Via	M
<b>Orange County PST</b>						
6:50a	10:25a	855/653		2	LAS	S
7:30a	11:10a	19/662	X6	1	PHX	S
2:20p	7:40p	808/664	X6	1	PHX	S

## Palm Springs PST

6:50a	10:35a	855/1057		2	LAS	S
7:30a	11:05a	19/1068		1	PHX	S
2:20p	8:35p	808/1056		1	PHX	S

## Palmdale/Lancaster PST

6:50a	10:35a	855/1018		2	LAS	S
-------	--------	----------	--	---	-----	---

## Phoenix MST

7:30a	9:41a	19		0		S
2:20p	4:30p	808		0		S
9:20p	1:55a	312		2		S

## Portland PST

2:20p	7:15p	808/670		1	PHX	S
9:20p	3:40a	312/367		2	LAS	S

## Reno PST

6:50a	11:05a	855/525		2	LAS	S
2:20p	6:00p	808/522	X6	1	PHX	S

## Sacramento PST

2:20p	8:30p	808/556		1	PHX	S
-------	-------	---------	--	---	-----	---

## Salt Lake City MST

2:20p	6:50p	808	X6	1		S
9:20p	3:35a	312/780		2	LAS	S

## San Antonio CST

2:20p	10:35p	808/220		2	PHX	S
9:20p	5:10a	312/322		2	LAS	S

## San Diego PST

6:50a	10:25a	855		2		S
7:30a	11:00a	19/852		1	PHX	S
2:20p	5:10p	808/862		1	PHX	S
9:20p	2:20a	312/711		2	LAS	S

## San Francisco/OAK PST

2:20p	6:20p	808/576	X6	1	PHX	S
2:20p	8:25p	808/578		1	PHX	S
9:20p	3:00a	312/757		2	LAS	S

## San Jose PST

2:20p	6:10p	808/881		1	PHX	S
-------	-------	---------	--	---	-----	---

## Santa Barbara PST

6:50a	10:55a	855/1025		2	LAS	S
-------	--------	----------	--	---	-----	---

## Scottsdale MST

7:30a	11:00a	19/915		1	PHX	S
2:20p	5:30p	808/941		1	PHX	S

## Seattle/Tacoma PST

7:30a	3:10p	19/841		2	PHX	S
2:20p	7:45p	808/840		1	PHX	S
9:20p	4:05a	312/384		2	LAS	S

## Tucson MST

7:30a	11:30a	19/433		1	PHX	S
2:20p	6:50p	808/450		1	PHX	S
9:20p	3:30a	312/143		2	LAS	S

## Des Moines to: (Cont'd)

Depart	Arrive	Flt#(s)	Frq.	Stp	Via	M
<b>Yuma MST</b>						
7:30a	1:05p	19/1098		1	PHX	S
2:20p	6:05p	808/1064		1	PHX	S

## Durango to:

Mountain Standard Time  
Reservations: (800) 247-5692  
Air Cargo: (303) 247-9595

Depart	Arrive	Flt#(s)	Frq.	Stp	Via	M
--------	--------	---------	------	-----	-----	---

## Albuquerque MST

8:10a	10:55a	431/202		1	PHX	
11:15a	3:00p	25/205		2	PHX	

## Austin CST

8:10a	12:55p	431/226		1	PHX	S
11:15a	5:10p	25/229		2	PHX	S

## Baltimore BWI EST

8:10a	4:15p	431/248		1	PHX	L
11:15a	8:20p	25/244	X6	2	PHX	L

## Burbank PST

8:10a	11:15a	431/474		1	PHX	
11:15a	3:45p	25/480		2	PHX	

## Calgary MST

11:15a	9:40p	25/463		3	PHX	S
--------	-------	--------	--	---	-----	---

## Cedar Rapids/Iowa City CST

8:10a	4:45p	431/252		2	PHX	S
11:15a	8:45p	25/254		3	PHX	S

## Chicago O'Hare CST

8:10a	2:25p	431/4		1	PHX	L
-------	-------	-------	--	---	-----	---

## Des Moines CST

8:10a	1:40p	431/250		1	PHX	S
11:15a	7:50p	25/254		2	PHX	S

## Edmonton MST

11:15a	10:45p	25/463		4	PHX	S
--------	--------	--------	--	---	-----	---

## El Paso MST

8:10a	11:00a	431/422		1	PHX	
11:15a	5:15p	25/428		2	PHX	

## Flagstaff MST

8:10a	12:40p	431/1086		1	PHX	
11:15a	4:10p	25/1092		2	PHX	

## Grand Canyon MST

11:15a	4:55p	25/1092		3	PHX	
--------	-------	---------	--	---	-----	--

## Grand Junction MST

11:15a	11:50a	25		0		
9:35p	10:10p	407		0		

## Honolulu HST

8:10a	3:10p	431/50		1	PHX	L
11:15a	9:20p	25/70		3	PHX	D

## Houston IAH CST

8:10a	3:30p	431/278		1	PHX	S
-------	-------	---------	--	---	-----	---

Continued on Next Page

## Durango to: (Cont'd)

Depart	Arrive	Flt#(s)	Frq.	Stp	Via	M
<b>Kansas City CST</b>						
8:10a	1:30p	431/596		1	PHX	S
11:15a	5:40p	25/594		2	PHX	S

## Las Vegas PST

8:10a	11:00a	431/1		1	PHX	
11:15a	3:15p	25/95		2	PHX	

## Lincoln CST

8:10a	2:30p	431/504		2	PHX	S
11:15a	5:25p	25/500		2	PHX	S

## Long Beach PST

11:15a	3:20p	25/834		2	PHX	
--------	-------	--------	--	---	-----	--

## Los Angeles PST

8:10a	10:30a	431/19		1	PHX	
11:15a	2:30p	25		2		

## Lubbock CST

8:10a	1:20p	431/230		2	PHX	S
11:15a	4:40p	25/232		2	PHX	S

## Midland/Odessa CST

8:10a	12:25p	431/230		1	PHX	S
11:15a	5:40p	25/232		3	PHX	S

## Minneapolis/St. Paul CST

8:10a	1:45p	431/580	X7	1	PHX	S
11:15a	6:00p	25/582		2	PHX	S

## Moline/Quad Cities CST

8:10a	3:55p	431/252		1	PHX	S
-------	-------	---------	--	---	-----	---

## New York/JFK EST

11:15a	8:45p	25/292		2	PHX	L
--------	-------	--------	--	---	-----	---

## New York/LaGuardia EST

8:10a	5:25p	431/610		2	PHX	S
-------	-------	---------	--	---	-----	---

## New York/Newark EST

8:10a	6:35p	431/684		1	PHX	L
-------	-------	---------	--	---	-----	---

## Oakland PST

11:15a	4:10p	25/574		2	PHX	S
--------	-------	--------	--	---	-----	---

## Omaha CST

8:10a	4:45p	431/612		1	PHX	S
11:15a	7:50p	25/516		2	PHX	S

## Ontario PST

8:10a	11:00a	431/624		1	PHX	
11:15a	3:15p	25/630		2	PHX	

## Orange County PST

8:10a	11:10a	431/662	X6	1	PHX	
11:15a	3:20p	25/654	X6	2	PHX	
11:15a	4:40p	25/6		2	PHX	

## Palm Springs PST

8:10a	11:05a	431/1068		1	PHX	
11:15a	3:35p	25/1059		2	PHX	

## Phoenix MST

8:10a	9:20a	431		0		
11:15a	1:35p	25		1		

## Durango to: (Cont'd)

Depart	Arrive	Flt#(s)	Frq.	Stp	Via	M
<b>Sacramento PST</b>						
11:15a	4:10p	25/552	X6	2	PHX	S

## Salt Lake City MST

11:15a	4:40p	25/810		2	PHX	S
--------	-------	--------	--	---	-----	---

## San Antonio CST

8:10a	12:55p	431/694		1	PHX	S
11:15a	5:10p	25/696		2	PHX	S

## San Diego PST

8:10a	11:00a	431/852		1	PHX	
11:15a	3:05p	25/858		2	PHX	

## San Francisco/OAK PST

11:15a	4:10p	25/574		2	PHX	S
--------	-------	--------	--	---	-----	---

## San Jose PST

11:15a	4:20p	25/876		2	PHX	S
--------	-------	--------	--	---	-----	---

## Scottsdale MST

8:10a	10:30a	431/913		1	PHX	
11:15a	2:30p	25/929		2	PHX	

## Seattle/Tacoma PST

8:10a	3:10p	431/841		2	PHX	S
-------	-------	---------	--	---	-----	---

## Sioux City CST

8:10a	1:35p	431/504		1	PHX	S
11:15a	6:20p	25/500		3	PHX	S

## Tucson MST

8:10a	10:30a	431	X7	1		
8:10a	11:30a	431/433		1	PHX	
11:15a	3:35p	25/438		2	PHX	

## Washington/Nat'l EST

11:15a	9:15p	25/267		3	PHX	S
--------	-------	--------	--	---	-----	---

## Washington/BWI EST

8:10a	4:15p	431/248		1	PHX	L
11:15a	8:20p	25/244	X6	2	PHX	L

## Wichita CST

8:10a	1:00p	431/610		1	PHX	S
11:15a	5:20p	25/267		2	PHX	S

## Yuma MST

8:10a	1:05p	431/1098	1	PHX
11:15a	4:05p	25/1066	2	PHX



## Edmonton to: (Cont'd)

Depart	Arrive	Flt#(s)	Frq.	Stp	Via	M
<b>Fresno PST</b>						
6:00a	11:05a	22/1031		2	LAS	S
<b>Kansas City CST</b>						
6:00a	2:00p	22/591		2	LAS	S
<b>Las Vegas PST</b>						
6:00a	8:50a	22		1		S
<b>Long Beach PST</b>						
6:00a	12:25p	22/1043		2	LAS	S
<b>Los Angeles PST</b>						
6:00a	10:25a	22		2		S
<b>Oakland PST</b>						
6:00a	1:45p	22/573		2	LAS	S
<b>Ontario PST</b>						
6:00a	10:20a	22/629		2	LAS	S
<b>Orange County PST</b>						
6:00a	10:25a	22/653		2	LAS	S
<b>Palm Springs PST</b>						
6:00a	10:35a	22/1057		2	LAS	S
<b>Palmdale/Lancaster PST</b>						
6:00a	10:35a	22/1018		2	LAS	S
<b>Phoenix MST</b>						
6:00a	11:30a	22/1230		2	LAS	S
<b>Reno PST</b>						
6:00a	11:05a	22/525		2	LAS	S
<b>Salt Lake City MST</b>						
6:00a	2:35p	22/805		2	LAS	S
<b>San Diego PST</b>						
6:00a	10:25a	22/855		2	LAS	S
<b>San Francisco/OAK PST</b>						
6:00a	1:45p	22/573		2	LAS	S
<b>Santa Barbara PST</b>						
6:00a	10:55a	22/1025		2	LAS	S
<b>Tucson MST</b>						
6:00a	1:20p	22/435		2	LAS	S

## El Paso to:

Mountain Standard Time  
Reservations: (915) 532-0955  
Air Cargo: (915) 778-4637

Depart	Arrive	Flt#(s)	Frq.	Stp	Via	M
<b>Albuquerque MST</b>						
7:00a	10:55a	17/202		1	PHX	
8:10a	10:55a	1242/202	X7	1	PHX	
11:25a	3:00p	628/205		1	PHX	
1:25p	5:10p	438/210		1	PHX	
5:45p	9:15p	482/212		1	PHX	
10:30p	11:20p	120		0		

## El Paso to: (Cont'd)

Depart	Arrive	Flt#(s)	Frq.	Stp	Via	M
<b>Baltimore BWI EST</b>						
7:00a	4:15p	17/248		1	PHX	L
8:10a	4:15p	1242/248	X7	1	PHX	L
11:25a	8:20p	628/244	X6	1	PHX	L
<b>Boise MST</b>						
5:45p	11:59p	482/568		2	PHX	S
<b>Burbank PST</b>						
7:00a	11:15a	17/474		1	PHX	
8:10a	11:15a	1242/474	X7	1	PHX	
1:25p	3:45p	438/480		1	PHX	
5:45p	7:45p	482		1		
<b>Calgary MST</b>						
1:25p	9:40p	438/463		2	PHX	S
<b>Cedar Rapids/Iowa City CST</b>						
8:10a	4:45p	1242/252	X7	2	PHX	S
1:25p	8:45p	438/254		2	PHX	S
<b>Chicago O'Hare CST</b>						
7:00a	2:25p	17/4		1	PHX	L
8:10a	2:25p	1242/4	X7	1	PHX	L
10:30p	6:40a	120/701		2	LAS	S
<b>Colorado Springs MST</b>						
7:00a	11:30a	17/410		1	PHX	S
8:10a	11:30a	1242/410	X7	1	PHX	S
11:25a	4:23p	628/412		2	PHX	S
5:45p	10:35p	482/418		1	PHX	S
<b>Denver MST</b>						
7:00a	12:00n	17/492		1	PHX	S
8:10a	12:00n	1242/492	X7	1	PHX	S
1:25p	5:45p	438/496		1	PHX	S
5:45p	10:05p	482/498		1	PHX	S
10:30p	4:10a	120/749		2	LAS	
<b>Des Moines CST</b>						
7:00a	1:40p	17/250		1	PHX	S
8:10a	1:40p	1242/250	X7	1	PHX	S
1:25p	7:50p	438/254		1	PHX	S
<b>Durango MST</b>						
7:00a	10:50a	17/400		1	PHX	
8:10a	10:50a	1242/400	X7	1	PHX	
5:45p	9:15p	482/407		1	PHX	
<b>Edmonton MST</b>						
1:25p	10:45p	438/463		3	PHX	S
<b>Flagstaff MST</b>						
7:00a	9:45a	17/1080		1	PHX	
8:10a	12:40p	1242/1086	X7	1	PHX	
1:25p	4:10p	438/1092		1	PHX	
5:45p	9:15p	482/1096	X6	1	PHX	
<b>Fresno PST</b>						
7:00a	9:35a	17/286		1	PHX	S
5:45p	9:10p	482/280	X6	1	PHX	S
<b>Grand Canyon MST</b>						
7:00a	10:30a	17/1080		2	PHX	
1:25p	4:55p	438/1092		2	PHX	

Continued on Next Page

## El Paso to: (Cont'd)

Depart	Arrive	Flt#(s)	Frq.	Stp	Via	M
<b>Grand Junction MST</b>						
7:00a	11:50a	17/400		2	PHX	
8:10a	11:50a	1242/400	X7	2	PHX	
5:45p	10:10p	482/407		2	PHX	
<b>Honolulu HST</b>						
7:00a	3:10p	17/50		1	PHX	L
8:10a	3:10p	1242/50	X7	1	PHX	L
1:25p	9:20p	438/70		2	PHX	D
<b>Kansas City CST</b>						
7:00a	1:30p	17/596		1	PHX	S
8:10a	1:30p	1242/596	X7	1	PHX	S
11:25a	5:40p	628/594		1	PHX	S
5:45p	11:30p	482/592		1	PHX	S
10:30p	6:00a	120/359		2	LAS	S
<b>Las Vegas PST</b>						
7:00a	9:00a	17/92		1	PHX	
8:10a	11:00a	1242/1	X7	1	PHX	
11:25a	1:00p	628/94		1	PHX	
1:25p	3:15p	438/95		1	PHX	
5:45p	7:30p	482/68		1	PHX	
8:25p	10:00p	39/346	X6	1	PHX	
10:30p	12:15a	120		1		
<b>Lincoln CST</b>						
7:00a	2:30p	17/504		2	PHX	S
8:10a	2:30p	1242/504	X7	2	PHX	S
11:25a	5:25p	628/500		1	PHX	S
1:25p	8:45p	438/516		2	PHX	S
<b>Long Beach PST</b>						
7:00a	9:00a	17/830	X7	1	PHX	
11:25a	1:10p	628/838	X6	1	PHX	
1:25p	3:20p	438/834		1	PHX	
5:45p	9:40p	482/832	X6	1	PHX	
<b>Los Angeles PST</b>						
7:00a	9:15a	17		1		
8:10a	10:30a	1242/19	X7	1	PHX	
11:25a	1:30p	628/24		1	PHX	
1:25p	3:30p	438/26		1	PHX	
5:45p	7:30p	482/31		1	PHX	
8:25p	10:30p	39	X6	1		
10:30p	2:15a	120/303		2	LAS	
<b>Minneapolis/St. Paul CST</b>						
8:10a	1:45p	1242/580	X7	1	PHX	S
11:25a	6:00p	628/582		1	PHX	S
10:30p	6:25a	120/158		2	LAS	S
<b>Moline/Quad Cities CST</b>						
8:10a	3:55p	1242/252	X7	1	PHX	S
5:45p	12:15a	482/518		2	PHX	S
<b>New York/JFK EST</b>						
7:00a	3:20p	17/290		1	PHX	B
11:25a	8:45p	628/292		1	PHX	L
<b>New York/LaGuardia EST</b>						
7:00a	5:25p	17/610		2	PHX	S
8:10a	5:25p	1242/610	X7	2	PHX	S
11:25a	8:45p	628/612		2	PHX	S
<b>New York/Newark EST</b>						
8:10a	6:35p	1242/684	X7	1	PHX	L

Continued on Next Page

## El Paso to: (Cont'd)

Depart	Arrive	Flt#(s)	Frq.	Stp	Via	
<b>Oakland PST</b>						
7:00a	10:15a	17/572		1	PHX	S
1:25p	4:10p	438/574		1	PHX	S
5:45p	8:25p	482/578		1	PHX	S
10:30p	3:00a	120/757		2	LAS	
<b>Omaha CST</b>						
7:00a	12:15p	17/264		1	PHX	B
11:25a	4:45p	628/612		1	PHX	S
1:25p	7:50p	438/516		1	PHX	S
5:45p	11:05p	482/518		1	PHX	S
<b>Ontario PST</b>						
7:00a	8:55a	17/622		1	PHX	
8:10a	11:00a	1242/624	X7	1	PHX	
11:25a	1:05p	628		1		
1:25p	3:15p	438/630		1	PHX	
5:45p	7:45p	482/640		1	PHX	
10:30p	2:20a	120/162		2	LAS	
<b>Orange County PST</b>						
7:00a	8:55a	17/650	X7	1	PHX	
7:00a	11:10a	17/662	X6	1	PHX	
8:10a	11:10a	1242/662	X67	1	PHX	
11:25a	1:10p	628/660		1	PHX	
1:25p	3:20p	438/654	X6	1	PHX	
1:25p	4:40p	438/6		1	PHX	
5:45p	7:40p	482/664	X6	1	PHX	
<b>Palm Springs PST</b>						
7:00a	11:05a	17/1068		1	PHX	
8:10a	11:05a	1242/1068	X7	1	PHX	
1:25p	3:35p	438/1059		1	PHX	
5:45p	8:35p	482/1056		1	PHX	
<b>Phoenix MST</b>						
7:00a	8:10a	17		0		
8:10a	9:20a	1242	X7	0		
11:25a	12:30p	628		0		
1:25p	2:30p	438		0		
5:45p	6:50p	482		0		
8:25p	9:35p	39	X6	0		
10:30p	3:20a	120/71		2	LAS	
<b>Portland PST</b>						
7:00a	10:45a	17/678		1	PHX	S
1:25p	7:15p	438/670		1	PHX	S
10:30p	3:40a	120/367		2	LAS	S
<b>Pueblo MST</b>						
7:00a	12:25p	17/410		2	PHX	S
8:10a	12:25p	1242/410	X7	2	PHX	S
11:25a	3:35p	628/412		1	PHX	S
5:45p	11:20p	482/418		2	PHX	S
<b>Reno PST</b>						
7:00a	10:00a	17/526	X7	1	PHX	S
11:25a	1:50p	628/846		1	PHX	S
1:25p	6:00p	438/522	X6	1	PHX	S
<b>Sacramento PST</b>						
7:00a	9:55a	17/550		1	PHX	S
1:25p	4:10p	438/552	X6	1	PHX	S
5:45p	8:30p	482/556		1	PHX	S
<b>Salt Lake City MST</b>						
7:00a	10:25a	17/800		1	PHX	S
1:25p	4:40p	438/810		1	PHX	S
10:30p	3:35a	120/780		2	LAS	



El Paso to: (Cont'd)							
Depart	Arrive	Flt#(s)	Frq.	Stp	Via	M	
<b>San Diego PST</b>							
7:00a	8:50a	17/851		1	PHX		
8:10a	11:00a	1242/852	X7	1	PHX		
11:25a	1:00p	628/854		1	PHX		
1:25p	3:05p	438/858		1	PHX		
5:45p	7:30p	482/10		1	PHX		
10:30p	2:20a	120/711		2	LAS		
<b>San Francisco/OAK PST</b>							
7:00a	10:15a	17/572		1	PHX	S	
1:25p	4:10p	438/574		1	PHX	S	
5:45p	8:25p	482/578		1	PHX	S	
10:30p	3:00a	120/757		2	LAS		
<b>San Jose PST</b>							
7:00a	10:15a	17/889		1	PHX	S	
11:25a	1:50p	628/870	X6	1	PHX	S	
1:25p	4:20p	438/876		1	PHX	S	
5:45p	8:35p	482/880	X6	1	PHX	S	
<b>Scottsdale MST</b>							
7:00a	9:00a	17/907		1	PHX		
8:10a	10:30a	1242/913	X7	1	PHX		
11:25a	1:30p	628/925		1	PHX		
1:25p	3:30p	438/933		1	PHX		
5:45p	8:00p	482/951		1	PHX		
8:25p	10:30p	39/961	X6	1	PHX		
<b>Seattle/Tacoma PST</b>							
7:00a	11:05a	17/844		1	PHX	S	
11:25a	4:00p	628/846		2	PHX	S	
1:25p	7:45p	438/840		1	PHX	S	
10:30p	4:05a	120/384		2	LAS	S	
<b>Sioux City CST</b>							
7:00a	1:35p	17/504		1	PHX	S	
8:10a	1:35p	1242/504	X7	1	PHX	S	
11:25a	6:20p	628/500		2	PHX	S	
1:25p	9:35p	438/516		3	PHX	S	
<b>Steamboat Springs MST</b>							
11:25a	4:00p	628/600	367	1	PHX	S	
<b>Tucson MST</b>							
7:00a	9:25a	17/432		1	PHX		
8:10a	10:30a	1242/431	X7	1	PHX		
11:25a	1:35p	628/437		1	PHX		
1:25p	3:35p	438		1			
5:45p	8:00p	482/444	X6	1	PHX		
5:45p	9:05p	482/446		1	PHX		
8:25p	11:35p	39/456	X6	1	PHX		
10:30p	3:30a	120/143		2	LAS		
<b>Vail/Eagle MST</b>							
8:10a	1:30p	1242/601	X7	1	PHX	S	
<b>Washington/Nat'l EST</b>							
7:00a	3:50p	17/264		2	PHX	L	
11:25a	9:15p	628/267		2	PHX	S	
<b>Washington/BWI EST</b>							
7:00a	4:15p	17/248		1	PHX	L	
8:10a	4:15p	1242/248	X7	1	PHX	L	
11:25a	8:20p	628/244	X6	1	PHX	L	
<b>Wichita CST</b>							
7:00a	1:00p	17/610		1	PHX	S	
8:10a	1:00p	1242/610	X7	1	PHX	S	
11:25a	5:20p	628/267		1	PHX	S	

El Paso to: (Cont'd)							
Depart	Arrive	Flt#(s)	Frq.	Stp	Via	M	
<b>Yuma MST</b>							
7:00a	9:55a	17/1094		1	PHX		
8:10a	1:05p	1242/1098	X7	1	PHX		
1:25p	4:05p	438/1066		1	PHX		
5:45p	10:40p	482/1060	X6	1	PHX		
<div><b>Flagstaff to:</b> Mountain Standard Time Reservations: (602) 525-1346 Air Cargo: (602) 774-8570</div>							
Depart	Arrive	Flt#(s)	Frq.	Stp	Via	M	
<b>Albuquerque MST</b>							
7:35a	10:55a	1094/202	X7	1	PHX		
10:40a	1:00p	1071/203	X6	1	PHX		
12:55p	3:00p	1087/205		1	PHX		
5:20p	7:20p	1077/208		1	PHX		
7:20p	11:55p	1085/214	X6	1	PHX		
<b>Austin CST</b>							
7:35a	12:55p	1094/226	X7	1	PHX	S	
12:55p	5:10p	1087/229		1	PHX	S	
5:20p	9:35p	1077/220		1	PHX	S	
<b>Baltimore BWI EST</b>							
7:35a	4:15p	1094/248	X7	1	PHX	L	
12:55p	8:20p	1087/244	X6	1	PHX	L	
<b>Boise MST</b>							
10:00a	3:00p	1080/607		2	LAS	S	
5:20p	11:59p	1077/568		2	PHX	S	
7:20p	11:59p	1085/568	X6	2	PHX	S	
<b>Burbank PST</b>							
7:35a	11:15a	1094/474	X7	1	PHX		
10:00a	12:20p	1080/481		2	LAS		
12:55p	3:45p	1087/480		1	PHX		
5:20p	7:45p	1077/482		1	PHX		
<b>Calgary MST</b>							
4:25p	9:40p	1092/463		2	LAS	S	
<b>Cedar Rapids/Iowa City CST</b>							
10:40a	4:45p	1071/252		2	PHX	S	
12:55p	8:45p	1087/254		2	PHX	S	
<b>Chicago O'Hare CST</b>							
7:35a	2:25p	1094/4	X7	1	PHX	L	
<b>Colorado Springs MST</b>							
7:35a	11:30a	1094/410	X7	1	PHX	S	
12:55p	4:23p	1087/412		2	PHX	S	
7:20p	10:35p	1085/418	X6	1	PHX	S	
<b>Denver MST</b>							
7:35a	12:00n	1094/492	X7	1	PHX	S	
10:40a	2:15p	1071/494	X6	1	PHX	S	
12:55p	5:45p	1087/496		1	PHX	S	
5:20p	10:05p	1077/498		1	PHX	S	
7:20p	10:05p	1085/498	X6	1	PHX	S	
<b>Des Moines CST</b>							
7:35a	1:40p	1094/250	X7	1	PHX	S	
12:55p	7:50p	1087/254		1	PHX	S	

Continued on Next Page

1-Monday	4-Thursday	7-Sunday	L-Lunch
2-Tuesday	5-Friday	X-Except	D-Dinner
3-Wednesday	6-Saturday	B-Breakfast	S-Snack

Flagstaff to: (Cont'd)							
Depart	Arrive	Flt#(s)	Frq.	Stp	Via	M	
<b>Durango MST</b>							
7:35a	10:50a	1094/400	X7	1	PHX		
5:20p	9:15p	1077/407		1	PHX		
<b>Edmonton MST</b>							
4:25p	10:45p	1092/463		3	LAS		S
<b>El Paso MST</b>							
7:35a	11:00a	1094/422	X7	1	PHX		
10:40a	1:00p	1071/425		1	PHX		
12:55p	5:15p	1087/428		1	PHX		
5:20p	8:00p	1077/421	X6	1	PHX		
5:20p	9:35p	1077/429		1	PHX		
7:20p	9:35p	1085/429	X6	1	PHX		
<b>Fresno PST</b>							
7:35a	9:35a	1094/286	X7	1	PHX		S
4:25p	7:30p	1092/1035		2	LAS		
7:20p	9:10p	1085/280	X6	1	PHX		S
<b>Grand Canyon MST</b>							
10:00a	10:30a	1080		0			
4:25p	4:55p	1092		0			
<b>Grand Junction MST</b>							
7:35a	11:50a	1094/400	X7	2	PHX		
5:20p	10:10p	1077/407		2	PHX		
<b>Honolulu HST</b>							
10:40a	3:10p	1071/50		1	PHX		L
4:25p	9:20p	1092/70		2	LAS		D
<b>Houston IAH CST</b>							
7:35a	12:05p	1094/274	X7	1	PHX		S
10:40a	3:30p	1071/278		1	PHX		S
5:20p	9:50p	1077/272		1	PHX		S
<b>Kansas City CST</b>							
7:35a	1:30p	1094/596	X7	1	PHX		S
12:55p	5:40p	1087/594		1	PHX		S
4:25p	10:20p	1092/595	X6	2	LAS		S
5:20p	11:30p	1077/592		1	PHX		S
<b>Las Vegas PST</b>							
7:35a	9:00a	1094/92	X7	1	PHX		
10:00a	10:35a	1080		1			
10:40a	12:00n	1071/841		1	PHX		
12:55p	3:15p	1087/95		1	PHX		
4:25p	5:00p	1092		1			
5:20p	7:30p	1077/68		1	PHX		
7:20p	8:45p	1085/568	X6	1	PHX		
<b>Lincoln CST</b>							
7:35a	2:30p	1094/504	X7	2	PHX		S
12:55p	5:25p	1087/500		1	PHX		S
<b>Long Beach PST</b>							
7:35a	9:00a	1094/830	X7	1	PHX		
10:00a	12:25p	1080/1043		2	LAS		
10:40a	1:10p	1071/838	X6	1	PHX		
12:55p	3:20p	1087/834		1	PHX		
4:25p	6:50p	1092/1041		2	LAS		
7:20p	9:40p	1085/832	X6	1	PHX		
<b>Los Angeles PST</b>							
7:35a	9:15a	1094/17	X7	1	PHX		
10:40a	12:30p	1071/23		1	PHX		
12:55p	2:30p	1087/25		1	PHX		
5:20p	7:30p	1077/31		1	PHX		
7:20p	9:30p	1085/35	X6	1	PHX		

Continued on Next Page

Flights Operate Daily Unless Otherwise Noted. Schedules Subject To Change. Consult America West Reservations For Confirmation.
--

Flag
------



## Flagstaff to: (Cont'd)

Depart	Arrive	Flt#(s)	Frq.	Stp	Via	M
<b>Palmdale/Lancaster PST</b>						
4:25p	7:00p	1092/1012		2	LAS	
<b>Phoenix MST</b>						
7:35a	8:15a	1094	X7	0		
10:40a	11:20a	1071		0		
12:55p	1:35p	1087		0		
5:20p	6:00p	1077		0		
7:20p	8:00p	1085	X6	0		
<b>Portland PST</b>						
7:35a	10:45a	1094/678	X7	1	PHX	S
10:00a	3:55p	1080/675		3	LAS	
<b>Pueblo MST</b>						
7:35a	12:25p	1094/410	X7	2	PHX	S
12:55p	3:35p	1087/412		1	PHX	S
7:20p	11:20p	1085/418	X6	2	PHX	S
<b>Reno PST</b>						
7:35a	10:00a	1094/526	X7	1	PHX	S
10:40a	1:50p	1071/846		1	PHX	S
4:25p	6:50p	1092/527		2	LAS	
<b>Sacramento PST</b>						
7:35a	9:55a	1094/550	X7	1	PHX	S
12:55p	4:10p	1087/552	X6	1	PHX	S
5:20p	8:30p	1077/556		1	PHX	S
<b>Salt Lake City MST</b>						
7:35a	10:25a	1094/800	X7	1	PHX	S
10:00a	2:35p	1080/805		2	LAS	
12:55p	4:40p	1087/810		1	PHX	S
4:25p	9:30p	1092/807		2	LAS	
<b>San Antonio CST</b>						
7:35a	12:55p	1094/694	X7	1	PHX	S
12:55p	5:10p	1087/696		1	PHX	S
5:20p	10:35p	1077/220		2	PHX	S
7:20p	11:45p	1085/690	X6	1	PHX	S
<b>San Diego PST</b>						
7:35a	8:50a	1094/851	X7	1	PHX	
10:00a	12:45p	1080/11		2	LAS	
10:40a	1:00p	1071/854		1	PHX	
12:55p	3:05p	1087/858		1	PHX	
4:25p	6:45p	1092/861		2	LAS	
5:20p	7:30p	1077/10		1	PHX	
7:20p	8:30p	1085/7	X6	1	PHX	
<b>San Francisco/OAK PST</b>						
7:35a	10:15a	1094/572	X7	1	PHX	S
10:00a	1:45p	1080/573		2	LAS	
12:55p	4:10p	1087/574		1	PHX	S
4:25p	8:10p	1092/575	X6	2	LAS	
5:20p	8:25p	1077/578		1	PHX	S
<b>San Jose PST</b>						
7:35a	10:15a	1094/889	X7	1	PHX	S
10:40a	1:50p	1071/870	X6	1	PHX	S
12:55p	4:20p	1087/876		1	PHX	S
4:25p	7:50p	1092/608	X6	2	LAS	
5:20p	8:35p	1077/880	X6	1	PHX	S
<b>Santa Barbara PST</b>						
10:00a	3:05p	1080/1027		2	LAS	
4:25p	7:20p	1092/1029		2	LAS	

## Flagstaff to: (Cont'd)

Depart	Arrive	Flt#(s)	Frq.	Stp	Via	M
<b>Scottsdale MST</b>						
7:35a	9:30a	1094/909	X7	1	PHX	
10:40a	12:30p	1071/921		1	PHX	
12:55p	2:30p	1087/929		1	PHX	
5:20p	7:00p	1077/947		1	PHX	
7:20p	9:00p	1085/955	X6	1	PHX	
<b>Seattle/Tacoma PST</b>						
7:35a	11:05a	1094/844	X7	1	PHX	S
10:40a	3:10p	1071/841		2	PHX	S
<b>Sioux City CST</b>						
7:35a	1:35p	1094/504	X7	1	PHX	S
12:55p	6:20p	1087/500		2	PHX	S
<b>Steamboat Springs MST</b>						
12:55p	4:00p	1087/600	367	1	PHX	S
<b>Sun Valley MST</b>						
10:00a	3:55p	1080/607	X12	3	LAS	S
<b>Tucson MST</b>						
7:35a	9:25a	1094/432	X7	1	PHX	
10:40a	12:30p	1071/436		1	PHX	
12:55p	3:35p	1087/438		1	PHX	
5:20p	8:00p	1077/444	X6	1	PHX	
5:20p	9:05p	1077/446		1	PHX	
7:20p	9:05p	1085/446	X6	1	PHX	
<b>Vail/Eagle MST</b>						
10:40a	1:30p	1071/601		1	PHX	S
<b>Washington/Nat'l EST</b>						
7:35a	3:50p	1094/264	X7	2	PHX	L
12:55p	9:15p	1087/267		2	PHX	S
<b>Washington/BWI EST</b>						
7:35a	4:15p	1094/248	X7	1	PHX	L
12:55p	8:20p	1087/244	X6	1	PHX	L
<b>Wichita CST</b>						
7:35a	1:00p	1094/610	X7	1	PHX	S
12:55p	5:20p	1087/267		1	PHX	S
<b>Yuma MST</b>						
7:35a	9:55a	1094	X7	1		
10:40a	1:05p	1071/1098		1	PHX	
12:55p	4:05p	1087/1066		1	PHX	
7:20p	10:40p	1085/1060	X6	1	PHX	

## Fresno to:

Pacific Standard Time  
Reservations: (800) 247-5692  
Air Cargo: (800) 228-7862

Depart	Arrive	Flt#(s)	Frq.	Stp	Via	M
<b>Albuquerque MST</b>						
6:50a	10:55a	226/202	X7	1	PHX	S
10:00a	3:00p	437/205		1	PHX	S
8:10p	3:50a	332/742		1	LAS	
<b>Austin CST</b>						
6:50a	12:55p	226	X7	1		S
10:00a	5:10p	437/229		1	PHX	S
8:10p	6:05a	332/322		2	LAS	S

## Fresno to: (Cont'd)

Depart	Arrive	Flt#(s)	Frq.	Stp	Via	M
<b>Baltimore BWI EST</b>						
6:50a	4:15p	226/248	X7	1	PHX	L
10:00a	8:20p	437/244	X6	1	PHX	L
8:10p	7:25a	332/724	X6	1	LAS	S
<b>Burbank PST</b>						
6:50a	11:15a	226/474	X7	1	PHX	S
10:00a	3:45p	437/480		1	PHX	S
11:25a	4:50p	1032/477		1	LAS	
<b>Calgary MST</b>						
3:30p	9:40p	1034/463		1	LAS	S
<b>Cedar Rapids/Iowa City CST</b>						
6:50a	4:45p	226/252	X7	2	PHX	S
<b>Chicago O'Hare CST</b>						
6:50a	2:25p	226/4	X7	1	PHX	L
11:25a	10:10p	1032/8		2	LAS	D
8:10p	6:40a	332/701		1	LAS	S
<b>Colorado Springs MST</b>						
6:50a	11:30a	226/410	X7	1	PHX	S
10:00a	4:23p	437/412		2	PHX	S
8:10p	2:25a	332/341		1	LAS	
<b>Denver MST</b>						
6:50a	12:00n	226/492	X7	1	PHX	S
10:00a	5:45p	437/496		1	PHX	S
8:10p	4:10a	332/749		1	LAS	
<b>Des Moines CST</b>						
6:50a	1:40p	226/250	X7	1	PHX	S
11:25a	8:45p	1032/255		2	LAS	S
8:10p	5:20a	332/125		2	LAS	S
<b>Durango MST</b>						
6:50a	10:50a	226/400	X7	1	PHX	S
<b>Edmonton MST</b>						
3:30p	10:45p	1034/463		2	LAS	S
<b>El Paso MST</b>						
6:50a	11:00a	226/422	X7	1	PHX	S
10:00a	5:15p	437/428		1	PHX	S
8:10p	5:05a	332/742		2	LAS	
<b>Flagstaff MST</b>						
6:50a	12:40p	226/1086	X7	1	PHX	S
10:00a	4:10p	437/1092		1	PHX	S
11:25a	5:05p	1032/1077		2	LAS	
<b>Grand Canyon MST</b>						
11:25a	4:25p	1032/1077		1	LAS	
<b>Grand Junction MST</b>						
6:50a	11:50a	226/400	X7	2	PHX	S
<b>Honolulu HST</b>						
6:50a	3:10p	226/50	X7	1	PHX	L
3:30p	9:20p	1034/70		1	LAS	D
<b>Houston IAH CST</b>						
6:50a	3:30p	226/278	X7	1	PHX	S
8:10p	5:30a	332/127		1	LAS	S

## Fresno to: (Cont'd)

Depart	Arrive	Flt#(s)	Frq.	Stp	Via	M
<b>Kansas City CST</b>						
6:50a	1:30p	226/596	X7	1	PHX	S
10:00a	5:40p	437/594		1	PHX	S
3:30p	10:20p	1034/595	X6	1	LAS	S
8:10p	6:00a	332/359		1	LAS	S
<b>Las Vegas PST</b>						
6:50a	11:00a	226/1	X7	1	PHX	S
11:25a	1:05p	1032		0		
3:30p	5:10p	1034		0		
8:10p	9:50p	332		0		
<b>Lincoln CST</b>						
6:50a	2:30p	226/504	X7	2	PHX	S
10:00a	5:25p	437/500		1	PHX	S
<b>Long Beach PST</b>						
10:00a	1:10p	437/838	X6	1	PHX	S
3:30p	6:50p	1034/1041		1	LAS	
<b>Los Angeles PST</b>						
6:50a	10:30a	226/19	X7	1	PHX	S
10:00a	1:30p	437/24		1	PHX	S
11:25a	3:25p	1032/41		1	LAS	
3:30p	8:25p	1034/43		1	LAS	
8:10p	11:40p	332/102		1	LAS	
<b>Lubbock CST</b>						
6:50a	1:20p	226/230	X7	2	PHX	S
10:00a	4:40p	437/232		1	PHX	S
<b>Midland/Odessa CST</b>						
6:50a	12:25p	226/230	X7	1	PHX	S
10:00a	5:40p	437/232		2	PHX	S
<b>Minneapolis/St. Paul CST</b>						
6:50a	1:45p	226/580	X7	1	PHX	S
10:00a	6:00p	437/582		1	PHX	S
8:10p	6:25a	332/158		1	LAS	S
<b>Moline/Quad Cities CST</b>						
6:50a	3:55p	226/252	X7	1	PHX	S
<b>New York/JFK EST</b>						
10:00a	8:45p	437/292		1	PHX	L
11:25a	10:30p	1032/293		1	LAS	D
8:10p	6:40a	332/329		1	LAS	S
<b>New York/LaGuardia EST</b>						
6:50a	5:25p	226/610	X7	2	PHX	S
10:00a	8:45p	437/612		2	PHX	S
<b>New York/Newark EST</b>						
6:50a	6:35p	226/684	X7	1	PHX	L
8:10p	7:00a	332/768		1	LAS	S
<b>Omaha CST</b>						
10:00a	4:45p	437/612		1	PHX	S
11:25a	7:35p	1032/255		1	LAS	S
8:10p	4:25a	332/125		1	LAS	S
<b>Ontario PST</b>						
6:50a	11:00a	226/624	X7	1	PHX	S
10:00a	1:05p	437/628		1	PHX	S
3:30p	8:20p	1034/633		1	LAS	
8:10p	2:20a	332/162		1	LAS	



## Fresno to: (Cont'd)

Depart	Arrive	Flt#(s)	Frq.	Stp	Via	M
<b>Orange County PST</b>						
6:50a	11:10a	226/662	X67	1	PHX	S
10:00a	1:10p	437/660		1	PHX	S
11:25a	2:25p	1032/651	X6	1	LAS	
3:30p	7:40p	1034/659	X6	1	LAS	

## Palm Springs PST

6:50a	11:05a	226/1068	X7	1	PHX	S
10:00a	3:35p	437/1059		1	PHX	S
3:30p	6:45p	1034/1073	X6	1	LAS	

## Palmdale/Lancaster PST

11:25a	2:50p	1032/1016		1	LAS	
3:30p	7:00p	1034/1012		1	LAS	
8:10p	11:50p	332/179		1	LAS	

## Phoenix MST

6:50a	9:15a	226	X7	0		S
10:00a	12:25p	437		0		S
11:25a	3:30p	1032/440		1	LAS	
3:30p	7:45p	1034/21		1	LAS	
8:10p	12:55a	332/110		1	LAS	

## Portland PST

8:10p	3:40a	332/367		1	LAS	S
-------	-------	---------	--	---	-----	---

## Pueblo MST

6:50a	12:25p	226/410	X7	2	PHX	S
10:00a	3:35p	437/412		1	PHX	S

## Salt Lake City MST

10:00a	4:40p	437/810		1	PHX	S
11:25a	5:30p	1032/809	X6	1	LAS	
3:30p	9:30p	1034/807		1	LAS	
8:10p	3:35a	332/780		1	LAS	

## San Antonio CST

6:50a	12:55p	226/694	X7	1	PHX	S
10:00a	5:10p	437/696		1	PHX	S
8:10p	5:10a	332/322		1	LAS	S

## San Diego PST

6:50a	11:00a	226/852	X7	1	PHX	S
10:00a	1:00p	437/854		1	PHX	S
3:30p	6:45p	1034/861		1	LAS	
8:10p	11:45p	332/185	X6	1	LAS	
8:10p	2:20a	332/711		1	LAS	

## Santa Barbara PST

11:25a	3:05p	1032/1027		1	LAS	
3:30p	7:20p	1034/1029		1	LAS	
8:10p	11:50p	332/731		1	LAS	

## Scottsdale MST

6:50a	10:30a	226/913	X7	1	PHX	S
10:00a	1:30p	437/925		1	PHX	S

## Seattle/Tacoma PST

6:50a	3:10p	226/841	X7	2	PHX	S
10:00a	4:00p	437/846		2	PHX	S
8:10p	4:05a	332/384		1	LAS	S

## Sioux City CST

6:50a	1:35p	226/504	X7	1	PHX	S
10:00a	6:20p	437/500		2	PHX	S

## Steamboat Springs MST

10:00a	4:00p	437/600	367	1	PHX	S
--------	-------	---------	-----	---	-----	---

## Fresno to: (Cont'd)

Depart	Arrive	Flt#(s)	Frq.	Stp	Via	M
<b>Tucson MST</b>						
6:50a	10:30a	226/431	X7	1	PHX	S
10:00a	1:35p	437		1		S
11:25a	4:35p	1032/440	X6	2	LAS	
8:10p	3:30a	332/143		1	LAS	

## Vail/Eagle MST

6:50a	1:30p	226/601	X7	1	PHX	S
-------	-------	---------	----	---	-----	---

## Washington/Nat'l EST

10:00a	9:15p	437/267		2	PHX	S
--------	-------	---------	--	---	-----	---

## Washington/BWI EST

6:50a	4:15p	226/248	X7	1	PHX	L
10:00a	8:20p	437/244	X6	1	PHX	L
8:10p	7:25a	332/724	X6	1	LAS	S

## Wichita CST

6:50a	1:00p	226/610	X7	1	PHX	S
10:00a	5:20p	437/267		1	PHX	S
8:10p	4:50a	332/341		2	LAS	

## Yuma MST

6:50a	1:05p	226/1098	X7	1	PHX	S
10:00a	4:05p	437/1066		1	PHX	S

## Grand Canyon to:

Mountain Standard Time  
Reservations: (800) 247-5692  
Air Cargo: (602) 638-9578

Depart	Arrive	Flt#(s)	Frq.	Stp	Via	M
--------	--------	---------	------	-----	-----	---

## Albuquerque MST

10:00a	1:00p	1071/203	X6	2	PHX	
10:45a	3:00p	1080/205		2	LAS	
4:40p	7:20p	1077/208		2	PHX	

## Austin CST

10:00a	5:10p	1071/229		2	PHX	S
4:40p	9:35p	1077/220		2	PHX	S

## Baltimore BWI EST

10:00a	8:20p	1071/244	X6	2	PHX	L
--------	-------	----------	----	---	-----	---

## Boise MST

10:45a	3:00p	1080/607		1	LAS	S
4:40p	11:59p	1077/568		3	PHX	S

## Burbank PST

10:45a	12:20p	1080/481		1	LAS	
4:40p	7:45p	1077/482		2	PHX	

## Calgary MST

5:10p	9:40p	1092/463		1	LAS	S
-------	-------	----------	--	---	-----	---

## Cedar Rapids/Iowa City CST

10:00a	4:45p	1071/252		3	PHX	S
--------	-------	----------	--	---	-----	---

## Colorado Springs MST

10:00a	4:23p	1071/412		3	PHX	S
--------	-------	----------	--	---	-----	---

## Denver MST

10:00a	2:15p	1071/494	X6	2	PHX	S
4:40p	10:05p	1077/498		2	PHX	S

## Grand Canyon to:

(Cont'd)

Depart	Arrive	Flt#(s)	Frq.	Stp	Via	M
--------	--------	---------	------	-----	-----	---

## Durango MST

4:40p	9:15p	1077/407		2	PHX	
-------	-------	----------	--	---	-----	--

## Edmonton MST

5:10p	10:45p	1092/463		2	LAS	S
-------	--------	----------	--	---	-----	---

## El Paso MST

10:00a	1:00p	1071/425		2	PHX	
4:40p	8:00p	1077/421	X6	2	PHX	
4:40p	9:35p	1077/429		2	PHX	

## Flagstaff MST

10:00a	10:25a	1071		0		
4:40p	5:05p	1077		0		

## Fresno PST

10:45a	3:10p	1080/1033		1	LAS	
5:10p	7:30p	1092/1035		1	LAS	

## Grand Junction MST

4:40p	10:10p	1077/407		3	PHX	
-------	--------	----------	--	---	-----	--

## Honolulu HST

10:00a	3:10p	1071/50		2	PHX	L
5:10p	9:20p	1092/70		1	LAS	D

## Houston IAH CST

10:00a	3:30p	1071/278		2	PHX	S
4:40p	9:50p	1077/272		2	PHX	S

## Kansas City CST

10:00a	5:40p	1071/594		2	PHX	S
4:40p	11:30p	1077/592		2	PHX	S
5:10p	10:20p	1092/595	X6	1	LAS	S

## Las Vegas PST

10:45a	10:35a	1080		0		
5:10p	5:00p	1092		0		

## Lincoln CST

10:00a	5:25p	1071/500		2	PHX	S
--------	-------	----------	--	---	-----	---

## Long Beach PST

10:45a	12:25p	1080/1043		1	LAS	
5:10p	6:50p	1092/1041		1	LAS	

## Los Angeles PST

10:45a	12:25p	1080/27		1	LAS	
4:40p	7:30p	1077/31		2	PHX	
5:10p	8:25p	1092/43		1	LAS	

## Lubbock CST

10:00a	4:40p	1071/232		2	PHX	S
4:40p	12:15a	1077/234		3	PHX	S

## Midland/Odessa CST

10:00a	5:40p	1071/232		3	PHX	S
4:40p	11:15p	1077/234		2	PHX	S

## Minneapolis/St. Paul CST

10:00a	6:00p	1071/582		2	PHX	S
--------	-------	----------	--	---	-----	---

## Moline/Quad Cities CST

10:00a	3:55p	1071/252		2	PHX	S
4:40p	12:15a	1077/518		3	PHX	S

## Grand Canyon to:

(Cont'd)

Depart	Arrive	Flt#(s)	Frq.	Stp	Via	M
--------	--------	---------	------	-----	-----	---

## New York/JFK EST

10:00a	8:45p	1071/292		2	PHX	L
--------	-------	----------	--	---	-----	---

## New York/LaGuardia EST

10:00a	8:45p	1071/612		3	PHX	S
--------	-------	----------	--	---	-----	---

## New York/Newark EST

10:00a	6:35p	1071/684		2	PHX	L
--------	-------	----------	--	---	-----	---

## Oakland PST

10:45a	1:45p	1080/573		1	LAS	
4:40p	8:25p	1077/578		2	PHX	S
5:10p	8:10p	1092/575	X6	1	LAS	

## Omaha CST

10:00a	4:45p	1071/612		2	PHX	S
4:40p	11:05p	1077/518		2	PHX	S

## Ontario PST

10:45a	12:35p	1080/625		1	LAS	
4:40p	7:45p	1077/640		2	PHX	
5:10p	8:20p	1092/633		1	LAS	

## Orange County PST

10:45a	12:25p	1080/655		1	LAS	
5:10p	7:40p	1092/659	X6	1	LAS	

## Palm Springs PST

10:45a	1:45p	1080/1054		1	LAS
4:40p	8:35p	1077/1056		2	PHX
5:10p	6:45p	1092/1073	X6	1	LAS



Grand Canyon to:

(Cont'd)

Depart	Arrive	Flt#(s)	Frq.	Stp	Via	M
<b>San Francisco/OAK</b> PST						
10:45a	1:45p	1080/573		1	LAS	
4:40p	8:25p	1077/578		2	PHX	S
5:10p	8:10p	1092/575	X6	1	LAS	

San Jose PST

10:00a	1:50p	1071/870	X6	2	PHX	S
10:45a	2:15p	1080/885	X6	1	LAS	
5:10p	7:50p	1092/608	X6	1	LAS	

Santa Barbara PST

10:45a	3:05p	1080/1027		1	LAS	
5:10p	7:20p	1092/1029		1	LAS	

Scottsdale MST

10:00a	12:30p	1071/921		2	PHX	
4:40p	7:00p	1077/947		2	PHX	

Seattle/Tacoma PST

10:45a	3:10p	1080/841		1	LAS	S
--------	-------	----------	--	---	-----	---

Sioux City CST

10:00a	6:20p	1071/500		3	PHX	S
--------	-------	----------	--	---	-----	---

Steamboat Springs MST

10:00a	4:00p	1071/600	367	2	PHX	S
--------	-------	----------	-----	---	-----	---

Sun Valley MST

10:45a	3:55p	1080/607	X12	2	LAS	S
--------	-------	----------	-----	---	-----	---

Tucson MST

10:00a	12:30p	1071/436		2	PHX	
10:45a	1:20p	1080/435		1	LAS	
4:40p	8:00p	1077/444	X6	2	PHX	
4:40p	9:05p	1077/446		2	PHX	

Vail/Eagle MST

10:00a	1:30p	1071/601		2	PHX	S
--------	-------	----------	--	---	-----	---

Washington/Nat'l EST

10:00a	9:15p	1071/267		3	PHX	S
--------	-------	----------	--	---	-----	---

Washington/BWI EST

10:00a	8:20p	1071/244	X6	2	PHX	L
--------	-------	----------	----	---	-----	---

Wichita CST

10:00a	5:20p	1071/267		2	PHX	S
--------	-------	----------	--	---	-----	---

Yuma MST

10:00a	1:05p	1071/1098		2	PHX	
--------	-------	-----------	--	---	-----	--

Grand Junction to:

Mountain Standard Time  
Reservations: (800) 247-5692  
Air Cargo: (303) 241-0821

Depart	Arrive	Flt#(s)	Frq.	Stp	Via	M
<b>Albuquerque</b> MST						
7:10a	10:55a	431/202		2	PHX	
12:15p	3:00p	25/205		1	PHX	

Grand Junction to:

(Cont'd)

Depart	Arrive	Flt#(s)	Frq.	Stp	Via	M
<b>Austin</b> CST						
7:10a	12:55p	431/226		2	PHX	S
12:15p	5:10p	25/229		1	PHX	S

Baltimore BWI EST

7:10a	4:15p	431/248		2	PHX	L
12:15p	8:20p	25/244	X6	1	PHX	L

Burbank PST

7:10a	11:15a	431/474		2	PHX	
12:15p	3:45p	25/480		1	PHX	

Calgary MST

12:15p	9:40p	25/463		2	PHX	S
--------	-------	--------	--	---	-----	---

Cedar Rapids/Iowa City CST

7:10a	4:45p	431/252		3	PHX	S
12:15p	8:45p	25/254		2	PHX	S

Chicago O'Hare CST

7:10a	2:25p	431/4		2	PHX	L
-------	-------	-------	--	---	-----	---

Des Moines CST

7:10a	1:40p	431/250		2	PHX	S
12:15p	7:50p	25/254		1	PHX	S

Durango MST

7:10a	7:45a	431		0		
-------	-------	-----	--	---	--	--

Edmonton MST

12:15p	10:45p	25/463		3	PHX	S
--------	--------	--------	--	---	-----	---

El Paso MST

7:10a	11:00a	431/422		2	PHX	
12:15p	5:15p	25/428		1	PHX	

Flagstaff MST

7:10a	12:40p	431/1086		2	PHX	
12:15p	4:10p	25/1092		1	PHX	

Grand Canyon MST

12:15p	4:55p	25/1092		2	PHX	
--------	-------	---------	--	---	-----	--

Honolulu HST

7:10a	3:10p	431/50		2	PHX	L
12:15p	9:20p	25/70		2	PHX	D

Houston IAH CST

7:10a	3:30p	431/278		2	PHX	S
-------	-------	---------	--	---	-----	---

Kansas City CST

7:10a	1:30p	431/596		2	PHX	S
12:15p	5:40p	25/594		1	PHX	S

Las Vegas PST

7:10a	11:00a	431/1		2	PHX	
12:15p	3:15p	25/95		1	PHX	

Lincoln CST

7:10a	2:30p	431/504		3	PHX	S
12:15p	5:25p	25/500		1	PHX	S

Long Beach PST

12:15p	3:20p	25/834		1	PHX	
--------	-------	--------	--	---	-----	--

Grand Junction to:

(Cont'd)

Depart	Arrive	Flt#(s)	Frq.	Stp	Via	M
<b>Los Angeles</b> PST						
7:10a	10:30a	431/19		2	PHX	
12:15p	2:30p	25		1		

Lubbock CST

7:10a	1:20p	431/230		3	PHX	S
12:15p	4:40p	25/232		1	PHX	S

Midland/Odessa CST

7:10a	12:25p	431/230		2	PHX	S
12:15p	5:40p	25/232		2	PHX	S

Minneapolis/St. Paul CST

7:10a	1:45p	431/580	X7	2	PHX	S
12:15p	6:00p	25/582		1	PHX	S

Moline/Quad Cities CST

7:10a	3:55p	431/252		2	PHX	S
-------	-------	---------	--	---	-----	---

New York/JFK EST

12:15p	8:45p	25/292		1	PHX	L
--------	-------	--------	--	---	-----	---

New York/LaGuardia EST

7:10a	5:25p	431/610		3	PHX	S
-------	-------	---------	--	---	-----	---

New York/Newark EST

7:10a	6:35p	431/684		2	PHX	L
-------	-------	---------	--	---	-----	---

Oakland PST

12:15p	4:10p	25/574		1	PHX	S
--------	-------	--------	--	---	-----	---

Omaha CST

7:10a	4:45p	431/612		2	PHX	S
12:15p	7:50p	25/516		1	PHX	S

Ontario PST

7:10a	11:00a	431/624		2	PHX	
12:15p	3:15p	25/630		1	PHX	

Orange County PST

7:10a	11:10a	431/662	X6	2	PHX	
12:15p	3:20p	25/654	X6	1	PHX	
12:15p	4:40p	25/6		1	PHX	

Palm Springs PST

7:10a	11:05a	431/1068		2	PHX	
12:15p	3:35p	25/1059		1	PHX	

Phoenix MST

7:10a	9:20a	431		1		
12:15p	1:35p	25		0		

Sacramento PST

12:15p	4:10p	25/552	X6	1	PHX	S
--------	-------	--------	----	---	-----	---

Salt Lake City MST

12:15p	4:40p	25/810		1	PHX	S
--------	-------	--------	--	---	-----	---

San Antonio CST

7:10a	12:55p	431/694		2	PHX	S
12:15p	5:10p	25/696		1	PHX	S

San Diego PST

7:10a	11:00a	431/852		2	PHX	
12:15p	3:05p	25/858		1	PHX	

Grand Junction to:

(Cont'd)

Depart	Arrive	Flt#(s)	Frq.	Stp	Via	M
<b>San Francisco/OAK</b> PST						
12:15p	4:10p	25/574		1	PHX	S

San Jose PST

12:15p	4:20p	25/876		1	PHX	S
--------	-------	--------	--	---	-----	---

Scottsdale MST

7:10a	10:30a	431/913		2	PHX	
12:15p	2:30p	25/929		1	PHX	

Seattle/Tacoma PST

7:10a	3:10p	431/841		3	PHX	S
-------	-------	---------	--	---	-----	---

Sioux City CST

7:10a	1:35p	431/504		2	PHX	S
12:15p	6:20p	25/500		2	PHX	S

Tucson MST

7:10a	10:30a	431	X7	2		
7:10a	11:30a	431/433		2	PHX	
12:15p	3:35p	25/438		1	PHX	

Washington/Nat'l EST

12:15p	9:15p	25/267		2	PHX	S
--------	-------	--------	--	---	-----	---

Washington/BWI EST

7:10a	4:15p	431/248		2	PHX	L
12:15p	8:20p	25/244	X6	1	PHX	L

Wichita CST

7:10a	1:00p	431/610		2	PHX	S
12:15p	5:20p	25/267		1	PHX	S

Yuma MST

7:10a	1:05p	431/1098		2	PHX	
12:15p	4:05p	25/1066		1	PHX	

Honolulu to:

Hawaii Standard Time  
Reservations: (800) 247-5692  
Air Cargo: (808) 831-0244

Depart	Arrive	Flt#(s)	Frq.	Stp	Via	M
<b>Albuquerque</b> MST						
5:00p	3:50a	71/742		1	LAS	D
11:30p	10:55a	51/202		1	PHX	S

Austin CST

5:00p	6:05a	71/322		2	LAS	D
11:30p	12:55p	51/226		1	PHX	S

Baltimore BWI EST

11:30p	4:15p	51/248		1	PHX	L
--------	-------	--------	--	---	-----	---

Burbank PST

11:30p	11:15a	51/474		1	PHX	S
--------	--------	--------	--	---	-----	---

Cedar Rapids/Iowa City CST

11:30p	4:45p	51/252		2	PHX	S
--------	-------	--------	--	---	-----	---

Chicago O'Hare CST

5:00p	6:40a	71/701		1	LAS	D
11:30p	2:25p	51/4		1	PHX	L

Continued on Next Page

1-Monday  
2-Tuesday  
3-Wednesday  
4-Thursday  
5-Friday  
6-Saturday  
7-Sunday  
X-Except  
B-Breakfast  
L-Lunch  
D-Dinner  
S-Snack

Flights Operate Daily Unless Otherwise Noted.  
Schedules Subject To Change.  
Consult America West Reservations For Confirmation.

Continued on Next Page



## Honolulu to: (Cont'd)

Depart	Arrive	Flt#(s)	Frq.	Stp	Via	M
<b>Colorado Springs MST</b>						
11:30p	11:30a	51/410		1	PHX	S
<b>Denver MST</b>						
5:00p	4:10a	71/749		1	LAS	D
11:30p	12:00n	51/492		1	PHX	S
<b>Des Moines CST</b>						
11:30p	1:40p	51/250		1	PHX	S
<b>Durango MST</b>						
11:30p	10:50a	51/400		1	PHX	S
<b>El Paso MST</b>						
5:00p	5:05a	71/742		2	LAS	D
11:30p	11:00a	51/422		1	PHX	S
<b>Flagstaff MST</b>						
11:30p	9:45a	51/1080		1	PHX	S
<b>Fresno PST</b>						
11:30p	9:35a	51/286		1	PHX	S
<b>Grand Canyon MST</b>						
11:30p	10:30a	51/1080		2	PHX	S
<b>Grand Junction MST</b>						
11:30p	11:50a	51/400		2	PHX	S
<b>Houston IAH CST</b>						
5:00p	5:30a	71/127		1	LAS	D
11:30p	12:05p	51/274		1	PHX	S
<b>Kansas City CST</b>						
5:00p	6:00a	71/359		1	LAS	D
11:30p	1:30p	51/596		1	PHX	S
<b>Las Vegas PST</b>						
5:00p	12:15a	71		0		D
11:30p	9:00a	51/92		1	PHX	S
<b>Lincoln CST</b>						
11:30p	2:30p	51/504		2	PHX	S
<b>Long Beach PST</b>						
11:30p	9:00a	51/830	X6	1	PHX	S
<b>Los Angeles PST</b>						
5:00p	2:15a	71/303		1	LAS	D
11:30p	9:15a	51/17		1	PHX	S
<b>Lubbock CST</b>						
11:30p	1:20p	51/230		2	PHX	S
<b>Midland/Odessa CST</b>						
11:30p	12:25p	51/230		1	PHX	S
<b>Minneapolis/St. Paul CST</b>						
5:00p	6:25a	71/158		1	LAS	D
11:30p	1:45p	51/580	X6	1	PHX	S
<b>Moline/Quad Cities CST</b>						
11:30p	3:55p	51/252		1	PHX	S

## Honolulu to: (Cont'd)

Depart	Arrive	Flt#(s)	Frq.	Stp	Via	M
<b>New York/JFK EST</b>						
11:30p	3:20p	51/290		1	PHX	B
<b>New York/LaGuardia EST</b>						
11:30p	5:25p	51/610		2	PHX	S
<b>New York/Newark EST</b>						
11:30p	6:35p	51/684		1	PHX	L
<b>Oakland PST</b>						
5:00p	3:00a	71/757		1	LAS	D
11:30p	10:15a	51/572		1	PHX	S
<b>Omaha CST</b>						
11:30p	12:15p	51/264		1	PHX	B
<b>Ontario PST</b>						
5:00p	2:20a	71/162		1	LAS	D
11:30p	8:55a	51/622		1	PHX	S
<b>Orange County PST</b>						
11:30p	8:55a	51/650	X6	1	PHX	S
11:30p	11:10a	51/662	X5	1	PHX	S
<b>Palm Springs PST</b>						
11:30p	11:05a	51/1068		1	PHX	S
<b>Phoenix MST</b>						
5:00p	3:20a	71		1		D
11:30p	8:00a	51		0		S
<b>Portland PST</b>						
5:00p	3:40a	71/367		1	LAS	D
11:30p	10:45a	51/678		1	PHX	S
<b>Pueblo MST</b>						
11:30p	12:25p	51/410		2	PHX	S
<b>Reno PST</b>						
11:30p	10:00a	51/526	X6	1	PHX	S
<b>Sacramento PST</b>						
11:30p	9:55a	51/550		1	PHX	S
<b>Salt Lake City MST</b>						
5:00p	3:35a	71/780		1	LAS	D
11:30p	10:25a	51/800		1	PHX	S
<b>San Antonio CST</b>						
5:00p	5:10a	71/322		1	LAS	D
11:30p	12:55p	51/694		1	PHX	S
<b>San Diego PST</b>						
5:00p	2:20a	71/711		1	LAS	D
11:30p	8:50a	51/851		1	PHX	S
<b>San Francisco/OAK PST</b>						
5:00p	3:00a	71/757		1	LAS	D
11:30p	10:15a	51/572		1	PHX	S
<b>San Jose PST</b>						
11:30p	10:15a	51/889		1	PHX	S
<b>Scottsdale MST</b>						
11:30p	9:00a	51/907		1	PHX	S

Continued on Next Page

## Honolulu to: (Cont'd)

Depart	Arrive	Flt#(s)	Frq.	Stp	Via	M
<b>Seattle/Tacoma PST</b>						
5:00p	4:05a	71/384		1	LAS	D
11:30p	11:05a	51/844		1	PHX	S
<b>Sioux City CST</b>						
11:30p	1:35p	51/504		1	PHX	S
<b>Tucson MST</b>						
5:00p	3:30a	71/143		1	LAS	D
11:30p	9:25a	51/432		1	PHX	S
<b>Vail/Eagle MST</b>						
11:30p	1:30p	51/601		1	PHX	S
<b>Washington/Nat'l EST</b>						
11:30p	3:50p	51/264		2	PHX	L
<b>Washington/BWI EST</b>						
11:30p	4:15p	51/248		1	PHX	L
<b>Wichita CST</b>						
11:30p	1:00p	51/610		1	PHX	S
<b>Yuma MST</b>						
11:30p	9:55a	51/1094		1	PHX	S

## Houston IAH to:

Central Standard Time  
Reservations: (800) 247-5692  
Air Cargo: (800) 228-7862

Depart	Arrive	Flt#(s)	Frq.	Stp	Via	M
<b>Albuquerque MST</b>						
6:20a	10:55a	1227/202		1	PHX	S
12:40p	5:10p	834/210		1	PHX	S
4:00p	7:20p	77/208		1	PHX	S
10:45p	3:50a	727/742		1	LAS	S
<b>Boise MST</b>						
4:00p	11:59p	77/568		2	PHX	S
<b>Burbank PST</b>						
6:20a	11:15a	1227/474		1	PHX	S
12:40p	3:45p	834/480		1	PHX	S
4:00p	7:45p	77/482		1	PHX	S
<b>Calgary MST</b>						
12:40p	9:40p	834/463		2	PHX	S
<b>Cedar Rapids/Iowa City CST</b>						
12:40p	8:45p	834/254		2	PHX	S
<b>Chicago O'Hare CST</b>						
6:20a	2:25p	1227/4		1	PHX	L
10:45p	6:40a	727/701		1	LAS	S
<b>Colorado Springs MST</b>						
6:20a	11:30a	1227/410		1	PHX	S
4:00p	7:45p	77/414	X6	1	PHX	S
<b>Denver MST</b>						
6:20a	12:00n	1227/492		1	PHX	S
12:40p	5:45p	834/496		1	PHX	S
4:00p	8:40p	77/414	X6	2	PHX	S
4:00p	10:05p	77/498		1	PHX	S
10:45p	4:10a	727/749		1	LAS	S

## Houston IAH to: (Cont'd)

Depart	Arrive	Flt#(s)	Frq.	Stp	Via	M
<b>Des Moines CST</b>						
6:20a	1:40p	1227/250		1	PHX	S
12:40p	7:50p	834/254		1	PHX	S
<b>Durango MST</b>						
6:20a	10:50a	1227/400		1	PHX	S
4:00p	9:15p	77/407		1	PHX	S
<b>Edmonton MST</b>						
12:40p	10:45p	834/463		3	PHX	S
<b>Flagstaff MST</b>						
6:20a	9:45a	1227/1080		1	PHX	S
12:40p	4:10p	834/1092		1	PHX	S
4:00p	7:00p	77/1084	X6	1	PHX	S
<b>Fresno PST</b>						
6:20a	9:35a	1227/286		1	PHX	S
4:00p	9:10p	77/280	X6	1	PHX	S
<b>Grand Canyon MST</b>						
6:20a	10:30a	1227/1080		2	PHX	S
12:40p	4:55p	834/1092		2	PHX	S
<b>Grand Junction MST</b>						
6:20a	11:50a	1227/400		2	PHX	S
4:00p	10:10p	77/407		2	PHX	S
<b>Honolulu HST</b>						
6:20a	3:10p	1227/50		1	PHX	L
12:40p	9:20p	834/70		2	PHX	D
<b>Kansas City CST</b>						
6:20a	1:30p	1227/596		1	PHX	S
4:00p	11:30p	77/592		1	PHX	S
10:45p	6:00a	727/359		1	LAS	S
<b>Las Vegas PST</b>						
6:20a	9:00a	1227/92		1	PHX	S
12:40p	3:15p	834/95		1	PHX	S
4:00p	6:15p	77/97	X6	1	PHX	S
4:00p	7:30p	77/68		1	PHX	S
10:45p	11:55p	727		0		S
<b>Lincoln CST</b>						
6:20a	2:30p	1227/504		2	PHX	S
12:40p	8:45p	834/516		2	PHX	S
<b>Long Beach PST</b>						



## Houston IAH to: (Cont'd)

Depart	Arrive	Flt#(s)	Frq.	Stp	Via	M
<b>Oakland PST</b>						
6:20a	10:15a	1227/572		1	PHX	S
12:40p	4:10p	834/574		1	PHX	S
4:00p	8:25p	77/578		1	PHX	S
10:45p	3:00a	727/757		1	LAS	S

## Omaha CST

6:20a	12:15p	1227/264		1	PHX	B
12:40p	7:50p	834/516		1	PHX	S
4:00p	11:05p	77/518		1	PHX	S

## Ontario PST

6:20a	8:55a	1227/622		1	PHX	S
12:40p	3:15p	834/630		1	PHX	S
4:00p	7:45p	77/640		1	PHX	S
10:45p	2:20a	727/162		1	LAS	S

## Orange County PST

6:20a	8:55a	1227/650	X7	1	PHX	S
6:20a	11:10a	1227/662	X6	1	PHX	S
12:40p	3:20p	834/654	X6	1	PHX	S
12:40p	4:40p	834/6		1	PHX	S
4:00p	7:40p	77/664	X6	1	PHX	S

## Palm Springs PST

6:20a	11:05a	1227/1068		1	PHX	S
12:40p	3:35p	834/1059		1	PHX	S
4:00p	8:35p	77/1056		1	PHX	S

## Phoenix MST

6:20a	8:05a	1227		0		S
12:40p	2:25p	834		0		S
4:00p	5:45p	77		0		S
10:45p	3:20a	727/71		1	LAS	S

## Portland PST

6:20a	10:45a	1227/678		1	PHX	S
12:40p	7:15p	834/670		1	PHX	S
10:45p	3:40a	727/367		1	LAS	S

## Pueblo MST

6:20a	12:25p	1227/410		2	PHX	S
-------	--------	----------	--	---	-----	---

## Reno PST

6:20a	10:00a	1227/526	X7	1	PHX	S
12:40p	6:00p	834/522	X6	1	PHX	S

## Sacramento PST

6:20a	9:55a	1227/550		1	PHX	S
12:40p	4:10p	834/552	X6	1	PHX	S
4:00p	8:30p	77/556		1	PHX	S

## Salt Lake City MST

6:20a	10:25a	1227/800		1	PHX	S
12:40p	4:40p	834/810		1	PHX	S
10:45p	3:35a	727/780		1	LAS	S

## San Diego PST

6:20a	8:50a	1227/851		1	PHX	S
12:40p	3:05p	834/858		1	PHX	S
4:00p	7:30p	77/10		1	PHX	S
10:45p	2:20a	727/711		1	LAS	S

## San Francisco/OAK PST

6:20a	10:15a	1227/572		1	PHX	S
12:40p	4:10p	834/574		1	PHX	S
4:00p	8:25p	77/578		1	PHX	S
10:45p	3:00a	727/757		1	LAS	S

## Houston IAH to: (Cont'd)

Depart	Arrive	Flt#(s)	Frq.	Stp	Via	M
<b>San Jose PST</b>						
6:20a	10:15a	1227/889		1	PHX	S
12:40p	4:20p	834/876		1	PHX	S
4:00p	8:35p	77/880	X6	1	PHX	S

## Scottsdale MST

6:20a	9:00a	1227/907		1	PHX	S
12:40p	3:30p	834/933		1	PHX	S
4:00p	7:00p	77/947		1	PHX	S

## Seattle/Tacoma PST

6:20a	11:05a	1227/844		1	PHX	S
10:45p	4:05a	727/384		1	LAS	S

## Sioux City CST

6:20a	1:35p	1227/504		1	PHX	S
12:40p	9:35p	834/516		3	PHX	S

## Tucson MST

6:20a	9:25a	1227/432		1	PHX	S
12:40p	3:35p	834/438		1	PHX	S
4:00p	6:50p	77/450		1	PHX	S
10:45p	3:30a	727/143		1	LAS	S

## Wichita CST

6:20a	1:00p	1227/610		1	PHX	S
4:00p	9:20p	77/896		1	PHX	S

## Yuma MST

6:20a	9:55a	1227/1094		1	PHX	S
12:40p	4:05p	834/1066		1	PHX	S

## Kansas City to:

Central Standard Time  
Reservations: (816) 471-7141  
Air Cargo: (816) 243-5965

Depart	Arrive	Flt#(s)	Frq.	Stp	Via	M
--------	--------	---------	------	-----	-----	---

## Albuquerque MST

8:20a	1:00p	624/203	X6	1	PHX	S
12:30p	5:10p	552/210	X67	1	PHX	S
2:15p	7:20p	670/208		1	PHX	S
6:40p	11:55p	60/214	X6	2	PHX	S
11:55p	3:50a	757/742		1	LAS	S

## Austin CST

2:15p	9:35p	670/220		1	PHX	S
-------	-------	---------	--	---	-----	---

## Boise MST

6:10p	11:59p	568		2		S
-------	--------	-----	--	---	--	---

## Burbank PST

7:45a	10:25a	473	X7	1		S
8:20a	11:15a	624/474		1	PHX	S
12:30p	3:45p	552/480	X67	1	PHX	S

## Calgary MST

2:45p	9:40p	37/463		1	LAS	S
-------	-------	--------	--	---	-----	---

## Edmonton MST

2:45p	10:45p	37/463		2	LAS	S
-------	--------	--------	--	---	-----	---

## El Paso MST

8:20a	1:00p	624/425		1	PHX	S
12:30p	5:15p	552/428	X67	1	PHX	S
2:15p	8:00p	670/421	X6	1	PHX	S
6:10p	9:35p	568/429		1	PHX	S
11:55p	5:05a	757/742		2	LAS	S

Continued on Next Page

## Kansas City to: (Cont'd)

Depart	Arrive	Flt#(s)	Frq.	Stp	Via	M
<b>Flagstaff MST</b>						
8:20a	12:40p	624/1086		1	PHX	S
12:30p	4:10p	552/1092	X67	1	PHX	S
2:15p	7:00p	670/1084	X6	1	PHX	S
6:10p	9:15p	568/1096	X6	1	PHX	S

## Fresno PST

7:45a	11:05a	473/1031	X7	1	LAS	S
2:45p	7:30p	37/1035		1	LAS	S
6:10p	9:10p	568/280	X6	1	PHX	S

## Grand Canyon MST

12:30p	4:55p	552/1092	X67	2	PHX	S
--------	-------	----------	-----	---	-----	---

## Honolulu HST

8:20a	3:10p	624/50		1	PHX	L
2:45p	9:20p	37/70		1	LAS	D

## Houston IAH CST

8:20a	3:30p	624/278		1	PHX	S
2:15p	9:50p	670/272		1	PHX	S

## Las Vegas PST

7:45a	8:50a	473	X7	0		S
8:20a	11:00a	624/1		1	PHX	S
12:30p	3:15p	552/95	X67	1	PHX	S
2:45p	3:50p	37		0		S
6:10p	8:45p	568		1		S
6:40p	11:15p	60/312		1	OMA	S
11:55p	12:55a	757		0		S

## Long Beach PST

7:45a	12:25p	473/1043	X7	1	LAS	S
8:20a	1:10p	624/838	X6	1	PHX	S
12:30p	3:20p	552/834	X67	1	PHX	S
2:45p	6:50p	37/1041		1	LAS	S
6:10p	9:40p	568/832	X6	1	PHX	S

## Los Angeles PST

7:45a	10:25a	473/22	X7	1	LAS	S
8:20a	11:30a	624/20		1	PHX	S
12:30p	3:30p	552/26	X67	1	PHX	S
2:45p	5:25p	37		1		S
6:10p	9:30p	568/35		1	PHX	S
6:40p	10:30p	60/39	X6	2	PHX	S
11:55p	2:15a	757/303		1	LAS	S

## Lubbock CST

6:10p	12:15a	568/234		2	PHX	S
-------	--------	---------	--	---	-----	---

## Midland/Odessa CST

6:10p	11:15p	568/234		1	PHX	S
-------	--------	---------	--	---	-----	---

## Oakland PST

12:30p	4:10p	552/574	X67	1	PHX	S
2:15p	6:20p	670/576	X6	1	PHX	S
2:45p	8:10p	37/575	X6	1	LAS	S
11:55p	3:00a	757		1		S

## Omaha CST

6:40p	7:30p	60		0		
-------	-------	----	--	---	--	--

## Ontario PST

7:45a	10:20a	473/629	X7	1	LAS	S
8:20a	11:00a	624		1		S
12:30p	3:15p	552/630	X67	1	PHX	S
2:15p	5:15p	670/632		1	PHX	S
2:45p	5:30p	37/631		1	LAS	S
6:10p	8:45p	568/636	X6	1	PHX	S
6:10p	9:45p	568/644		1	PHX	S
11:55p	2:20a	757/162		1	LAS	S

## Kansas City to: (Cont'd)

Depart	Arrive	Flt#(s)	Frq.	Stp	Via	M
<b>Orange County PST</b>						
7:45a	10:25a	473/653	X7	1	LAS	S
8:20a	11:10a	624/662	X6	1	PHX	S
12:30p	3:20p	552/654	X67	1	PHX	S
2:15p	4:40p	670/6		1	PHX	S
2:45p	5:15p	37/657		1	LAS	S
6:10p	9:50p	568/12	X6	1	PHX	S

## Palm Springs PST

7:45a	10:35a	473/1057	X7	1	LAS	S
8:20a	11:05a	624/1068		1	PHX	S
12:30p	3:35p	552/1059	X67	1	PHX	S
2:45p	6:45p	37/1073	X6	1	LAS	S
6:10p	8:35p	568/1056		1	PHX	S

## Palmdale/Lancaster PST

7:45a	10:35a	473/1018	X7	1	LAS	S
2:45p	7:00p	37/1012		1	LAS	S
6:10p	11:50p	568/179		2	LAS	S

## Phoenix MST

8:20a	10:15a	624		0		S
12:30p	2:20p	552	X67	0		S
2:15p	4:05p	670		0		S
2:45p	6:30p	37/1236	X6	1	LAS	S
6:10p	8:00p	568		0		S
6:40p	9:50p	60		1		S

## Portland PST

2:15p	7:15p	670		1		S
11:55p	3:40a	757/367		1	LAS	S

## Reno PST

7:45a	11:05a	473/525	X7	1	LAS	S
8:20a	1:50p	624/846		1	PHX	S
2:15p	6:00p	670/522	X6	1	PHX	S
2:45p	6:50p	37/527		1	LAS	S
6:10p	11:55p	568/752		2	LAS	S



Kansas City to: (Cont'd)

Depart	Arrive	Flt#(s)	Frq.	Stp	Via	M
<b>Santa Barbara PST</b>						
7:45a	10:55a	473/1025	X7	1	LAS	S
2:45p	7:20p	37/1029		1	LAS	S
6:10p	11:50p	568/731		2	LAS	S

Scottsdale MST

8:20a	11:30a	624/917		1	PHX	S
12:30p	3:30p	552/933	X67	1	PHX	S
2:15p	5:00p	670/939		1	PHX	S
6:10p	9:00p	568/955		1	PHX	S
6:40p	11:00p	60/963	X6	2	PHX	S

Seattle/Tacoma PST

8:20a	3:10p	624/841		2	PHX	S
2:15p	7:45p	670/840		1	PHX	S
11:55p	4:05a	757/384		1	LAS	S

Tucson MST

8:20a	11:30a	624/433		1	PHX	S
12:30p	3:35p	552/438	X67	1	PHX	S
2:15p	6:50p	670/450		1	PHX	S
6:10p	9:05p	568/446		1	PHX	S
6:40p	11:35p	60/456		2	PHX	S
11:55p	3:30a	757/143		1	LAS	S

Washington/Nat'l EST

8:45a	11:55a	260		0		S
-------	--------	-----	--	---	--	---

Yuma MST

8:20a	1:05p	624/1098		1	PHX	S
12:30p	4:05p	552/1066	X67	1	PHX	S
2:15p	6:05p	670/1064		1	PHX	S
6:10p	10:40p	568/1060	X6	1	PHX	S

Las Vegas to:

Pacific Standard Time

Reservations: (702) 736-1737

Air Cargo: (702) 798-0644

Depart	Arrive	Flt#(s)	Frq.	Stp	Via	M
--------	--------	---------	------	-----	-----	---

Albuquerque MST

1:30a	3:50a	742		0		
7:25a	10:55a	504/202		1	PHX	
9:30a	1:00p	1230/203	X6	1	PHX	
11:30a	3:00p	205		1		
1:30p	5:10p	440/210		1	PHX	
3:10p	7:20p	8/208		1	PHX	
5:45p	9:15p	21/212		1	PHX	
8:10p	11:55p	1238/214	X6	1	PHX	

Austin CST

12:45a	6:05a	322		1		S
7:25a	12:55p	504/226		1	PHX	S
11:30a	5:10p	205/229		1	PHX	S
3:10p	9:35p	8/220		1	PHX	S

Baltimore BWI EST

7:25a	4:15p	504/248		1	PHX	L
11:30a	8:20p	205/244	X6	1	PHX	L
11:59p	7:25a	724	X6	0		S

Boise MST

12:25p	3:00p	607		0		S
9:25p	11:59p	568		0		S

Las Vegas to: (Cont'd)

Depart	Arrive	Flt#(s)	Frq.	Stp	Via	M
--------	--------	---------	------	-----	-----	---

Burbank PST

9:30a	10:25a	473		0		
11:25a	12:20p	481		0		
3:55p	4:50p	477		0		
8:50p	9:45p	479		0		

Calgary MST

5:50p	9:40p	463		0		S
-------	-------	-----	--	---	--	---

Cedar Rapids/Iowa City CST

9:30a	4:45p	1230/252		2	PHX	S
1:30p	8:45p	440/254		2	PHX	S

Chicago O'Hare CST

1:25a	6:40a	701		0		S
9:05a	2:20p	3		0		L
3:10p	10:10p	8		1		D

Colorado Springs MST

7:25a	11:30a	504/410		1	PHX	S
11:30a	4:23p	205/412		2	PHX	S
3:10p	7:45p	8/414	X6	1	PHX	S
5:45p	10:35p	21/418		1	PHX	S
11:50p	2:25a	341		0		

Denver MST

1:30a	4:10a	749		0		
7:25a	12:00n	504/492		1	PHX	S
9:30a	2:15p	1230/494	X6	1	PHX	S
1:30p	5:45p	440/496		1	PHX	S
3:10p	8:40p	8/414	X6	2	PHX	S
5:45p	10:05p	21/498		1	PHX	S

Des Moines CST

7:25a	1:40p	504/250		1	PHX	S
1:30p	7:50p	440/254		1	PHX	S
3:00p	8:45p	255		1		S
11:50p	5:20a	125		1		S

Durango MST

7:25a	10:50a	504/400		1	PHX	
5:45p	9:15p	21/407		1	PHX	

Edmonton MST

5:50p	10:45p	463		1		S
-------	--------	-----	--	---	--	---

El Paso MST

1:30a	5:05a	742		1		
7:25a	11:00a	504/422		1	PHX	
9:30a	1:00p	1230/425		1	PHX	
1:30p	5:15p	440/428		1	PHX	
4:30p	8:00p	1236/421	X6	1	PHX	
5:45p	9:35p	21/429		1	PHX	

Flagstaff MST

6:15a	9:45a	1232/1080		1	PHX	
7:50a	10:25a	1071		1		
9:30a	12:40p	1230/1086		1	PHX	
11:30a	4:10p	205/1092		1	PHX	
2:30p	5:05p	1077		1		
3:10p	7:00p	8/1084	X6	1	PHX	
5:45p	9:15p	21/1096	X6	1	PHX	

Fresno PST

6:15a	9:35a	1232/286		1	PHX	S
9:25a	11:05a	1031		0		
1:30p	3:10p	1033		0		
5:50p	7:30p	1035		0		

Las Vegas to: (Cont'd)

Depart	Arrive	Flt#(s)	Frq.	Stp	Via	M
--------	--------	---------	------	-----	-----	---

Grand Canyon MST

7:50a	9:45a	1071		0		
2:30p	4:25p	1077		0		

Grand Junction MST

7:25a	11:50a	504/400		2	PHX	
5:45p	10:10p	21/407		2	PHX	

Honolulu HST

9:30a	3:10p	1230/50		1	PHX	L
5:40p	9:20p	70		0		D

Houston IAH CST

12:45a	5:30a	127		0		S
6:15a	12:05p	1232/274		1	PHX	S
9:30a	3:30p	1230/278		1	PHX	S
3:10p	9:50p	8/272		1	PHX	S

Kansas City CST

1:30a	6:00a	359		0		S
7:25a	1:30p	504/596		1	PHX	S
9:30a	2:00p	591		0		S
11:30a	5:40p	205/594		1	PHX	S
5:50p	10:20p	595	X6	0		S

Lincoln CST

7:25a	2:30p	504		2		S
11:30a	5:25p	205/500		1	PHX	S
3:00p	8:45p	255/516		1	OMA	S

Long Beach PST

6:15a	9:00a	1232/830	X7	1	PHX	
11:10a	12:25p	1043		0		
5:35p	6:50p	1041		0		

Los Angeles PST

1:20a	2:15a	303		0		
7:00a	7:55a	44	X7	0		
9:30a	10:25a	22		0		
11:30a	12:25p	27		0		
1:00p	1:55p	32		0		
2:30p	3:25p	41		0		
4:30p	5:25p	37		0		
7:30p	8:25p	43		0		
9:00p	9:55p	45		0		
10:45p	11:40p	102		0		
11:59p	12:55a	704		0		

Lubbock CST

7:25a	1:20p	504/230		2	PHX	S
11:30a	4:40p	205/232		1	PHX	S
5:45p	12:15a	21/234		2	PHX	S

Midland/Odessa CST

7:25a	12:25p	504/230		1	PHX	S
11:30a	5:40p	205/232		2	PHX	S
5:45p	11:15p	21/234		1	PHX	S

Minneapolis/St. Paul CST

1:25a	6:25a	158		0		S
7:25a	1:45p	504/580	X7	1	PHX	S
11:30a	6:00p	205/582		1	PHX	S
3:10p	10:15p	8/586	X6	1	PHX	S

Moline/Quad Cities CST

9:30a	3:55p	1230/252		1	PHX	S
3:10p	12:15a	8/518		2	PHX	S
4:30p	12:15a	1236/518	X6	2	PHX	S

Las Vegas to: (Cont'd)

Depart	Arrive	Flt#(s)	Frq.	Stp	Via	M
--------	--------	---------	------	-----	-----	---

New York/JFK EST

6:15a	3:20p	1232/290		1	PHX	B
11:30a	8:45p	205/292		1	PHX	L
2:55p	10:30p	293		0		D
11:05p	6:40a	329		0		S

New York/LaGuardia EST

7:25a	5:25p	504/610		2	PHX	S
9:30a	8:45p	1230/612		2	PHX	S

New York/Newark EST

9:30a	6:35p	1230/684		1	PHX	L
11:15p	7:00a	768		0		S

Oakland PST

1:40a	3:00a	757		0		
7:35a	8:55a	579		0		
12:25p	1:45p	573		0		
6:50p	8:10p	575	X6	0		

Omaha CST

6:15a	12:15p	1232/264		1	PHX	B
9:30a	4:45p	1230/612		1	PHX	S
3:00p	7:35p	255		0		S
4:30p	11:05p	1236/518	X6	1	PHX	S
11:50p	4:25a	125		0		S

Ontario PST

1:30a	2:20a	162		0		
9:30a	10:20a	629		0		
11:45a	12:35p	625		0		
4:40p	5:30p	631		0		
7:30p	8:20p	633		0		

Orange County PST

6:15a	8:55a	1232/650	X7	1	PHX	
9:30a	10:25a	653		0		
11:30a	12:25p	655		0		
1:30p	2:25p	651	X6	0		
4:20p	5:15p	657		0		
6:45p	7:40p	659	X6	0		

Palm Springs PST

--



## Las Vegas to: (Cont'd)

Depart	Arrive	Flt#(s)	Frq.	Stp	Via	M
<b>Portland PST</b>						
1:25a	3:40a	367		0		S
6:15a	10:45a	1232/678		1	PHX	S
1:00p	3:55p	675		1		

## Pueblo MST

7:25a	12:25p	504/410		2	PHX	S
11:30a	3:35p	205/412		1	PHX	S
5:45p	11:20p	21/418		2	PHX	S

## Reno PST

7:35a	8:45a	523	X7	0		
9:55a	11:05a	525		0		
1:00p	2:05p	675		0		
2:30p	3:40p	529		0		
5:40p	6:50p	527		0		
7:30p	8:40p	521		0		
10:45p	11:55p	752		0		

## Sacramento PST

7:40a	9:00a	555		0		
11:30a	4:10p	205/552	X6	1	PHX	S
3:55p	5:15p	553		0		
10:40p	11:59p	355		0		

## Salt Lake City MST

1:25a	3:35a	780		0		
6:15a	10:25a	1232/800		1	PHX	S
12:25p	2:35p	805		0		
3:20p	5:30p	809	X6	0		
7:20p	9:30p	807		0		

## San Antonio CST

12:45a	5:10a	322		0		S
7:25a	12:55p	504/694		1	PHX	S
11:30a	5:10p	205/696		1	PHX	S
3:10p	10:35p	8/220		2	PHX	S
5:45p	11:45p	21/690	X6	1	PHX	S

## San Diego PST

1:20a	2:20a	711		0		
6:15a	8:50a	1232/851		1	PHX	
9:25a	10:25a	855		0		
11:45a	12:45p	11		0		
1:30p	4:20p	440/602	X6	1	PHX	
5:45p	6:45p	861		0		
7:30p	8:30p	863		0		
10:45p	11:45p	185	X6	0		

## San Francisco/OAK PST

1:40a	3:00a	757		0		
7:35a	8:55a	579		0		
12:25p	1:45p	573		0		
6:50p	8:10p	575	X6	0		

## San Jose PST

8:05a	9:20a	873	X7	0		
12:55p	2:15p	885	X6	0		
6:35p	7:50p	608	X6	0		

## Santa Barbara PST

9:25a	10:55a	1025		0		
1:35p	3:05p	1027		0		
5:50p	7:20p	1029		0		
10:20p	11:50p	731		0		

## Scottsdale MST

6:15a	9:30a	1232/909		1	PHX	
7:25a	10:30a	504/913		1	PHX	
9:30a	12:30p	1230/921		1	PHX	
11:30a	2:30p	205/929		1	PHX	
1:30p	4:30p	440/937		1	PHX	
3:10p	6:00p	8/943		1	PHX	
4:30p	7:30p	1236/949	X6	1	PHX	
5:45p	9:00p	21/955		1	PHX	
8:10p	11:00p	1238/963	X6	1	PHX	

## Las Vegas to: (Cont'd)

Depart	Arrive	Flt#(s)	Frq.	Stp	Via	M
<b>Seattle/Tacoma PST</b>						
1:35a	4:05a	384		0		S
7:40a	10:10a	847		0		S
12:40p	3:10p	841		0		S
3:10p	7:45p	8/840		1	PHX	S

## Sioux City CST

7:25a	1:35p	504		1		S
11:30a	6:20p	205/500		2	PHX	S
3:00p	9:35p	255/516		2	OMA	S

## Steamboat Springs MST

11:30a	4:00p	205/600	367	1	PHX	S
--------	-------	---------	-----	---	-----	---

## Sun Valley MST

12:25p	3:55p	607	X12	1		S
--------	-------	-----	-----	---	--	---

## Tucson MST

1:20a	3:30a	143		0		
6:15a	9:25a	1232/432		1	PHX	
7:25a	10:30a	504/431	X7	1	PHX	
7:25a	11:30a	504/433		1	PHX	
9:30a	12:30p	1230/436		1	PHX	
11:10a	1:20p	435		0		
1:30p	4:35p	440	X6	1		
3:10p	6:50p	8/450		1	PHX	
4:30p	8:00p	1236/444	X6	1	PHX	
5:45p	9:05p	21/446		1	PHX	
8:10p	11:35p	1238/456		1	PHX	

## Vail/Eagle MST

9:30a	1:30p	1230/601		1	PHX	S
-------	-------	----------	--	---	-----	---

## Washington/Nat'l EST

6:15a	3:50p	1232/264		2	PHX	L
11:30a	9:15p	205/267		2	PHX	S

## Washington/BWI EST

7:25a	4:15p	504/248		1	PHX	L
11:30a	8:20p	205/244	X6	1	PHX	L
11:59p	7:25a	724	X6	0		S

## Wichita CST

7:25a	1:00p	504/610		1	PHX	S
11:30a	5:20p	205/267		1	PHX	S
3:10p	9:20p	8/896		1	PHX	S
11:50p	4:50a	341		1		

## Yuma MST

6:15a	9:55a	1232/1094		1	PHX	
9:30a	1:05p	1230/1098		1	PHX	
11:30a	4:05p	205/1066		1	PHX	
1:30p	6:05p	440/1064		1	PHX	
5:45p	10:40p	21/1060	X6	1	PHX	

## Lincoln to:

Central Standard Time  
Reservations: (800) 247-5692  
Air Cargo: (402) 474-2238

Depart	Arrive	Flt#(s)	Frq.	Stp	Via	M
--------	--------	---------	------	-----	-----	---

## Albuquerque MST

6:45a	1:00p	260/433/203	X6	2	OMA/PHX	S
3:00p	7:20p	29/208		1	PHX	S
5:50p	11:55p	35/214	X6	2	PHX	S

## Lincoln to: (Cont'd)

Depart	Arrive	Flt#(s)	Frq.	Stp	Via	M
<b>Austin CST</b>						
3:00p	9:35p	29/220		1	PHX	S

## Burbank PST

3:00p	7:45p	29/482		1	PHX	S
-------	-------	--------	--	---	-----	---

## Calgary MST

3:00p	9:40p	29/463		2	PHX	S
-------	-------	--------	--	---	-----	---

## Colorado Springs MST

3:00p	7:45p	29/414	X6	1	PHX	S
5:50p	10:35p	35/418		2	PHX	S

## Edmonton MST

3:00p	10:45p	29/463		3	PHX	S
-------	--------	--------	--	---	-----	---

## El Paso MST

6:45a	1:00p	260/433/425		2	OMA/PHX	S
3:00p	8:00p	29/421	X6	1	PHX	S
5:50p	10:55p	35/427	X6	2	PHX	S

## Flagstaff MST

6:45a	12:40p	260/433/1086		2	OMA/PHX	S
3:00p	7:00p	29/1084	X6	1	PHX	S

## Fresno PST

6:45a	11:05a	260/855/1031		2	OMA/LAS	S
-------	--------	--------------	--	---	---------	---

## Honolulu HST

6:45a	3:10p	260/433/50		2	OMA/PHX	L
-------	-------	------------	--	---	---------	---

## Houston IAH CST

3:00p	9:50p	29/272		1	PHX	S
-------	-------	--------	--	---	-----	---

## Kansas City CST

6:45a	8:20a	260		1		
-------	-------	-----	--	---	--	--

## Las Vegas PST

6:45a	8:50a	260/855		1	OMA	S
3:00p	5:15p	29/463		1	PHX	S
5:50p	10:00p	35/346		2	PHX	S

## Long Beach PST

6:45a	12:25p	260/855/1043		2	OMA/LAS	S
5:50p	9:40p	35/832	X6	2	PHX	S

## Los Angeles PST

6:45a	10:25a	260/855/22		2	OMA/LAS	S
3:00p	5:30p	29		1		S
5:50p	9:30p	35		2		S

## Oakland PST

6:45a	1:45p	260/855/573		2	OMA/LAS	S
3:00p	6:20p	29/576	X6	1	PHX	S
3:00p	8:25p	29/578		1	PHX	S

## Omaha CST

6:45a	7:10a	260		0		
-------	-------	-----	--	---	--	--

## Ontario PST

6:45a	10:20a	260/855/629		2	OMA/LAS	S
3:00p	5:15p	29/632		1	PHX	S
5:50p	9:45p	35/644		2	PHX	S

## Lincoln to: (Cont'd)

Depart	Arrive	Flt#(s)	Frq.	Stp	Via	M
<b>Orange County PST</b>						
6:45a	10:25a	260/855/653		2	OMA/LAS	S
3:00p	7:40p	29/664	X6	1	PHX	S
5:50p	9:50p	35/12	X6	2	PHX	S

## Palm Springs PST

6:45a	10:35a	260/855/1057		2	OMA/LAS	S
-------	--------	--------------	--	---	---------	---

## Phoenix MST

6:45a	10:10a	260/433		1	OMA	S
3:00p	4:40p	29		0		S
5:50p	8:35p	35		1		S

## Portland PST

3:00p	7:15p	29/670		1	PHX	S
-------	-------	--------	--	---	-----	---

## Pueblo MST

5:50p	11:20p	35/418		3	PHX	S
-------	--------	--------	--	---	-----	---

## Reno PST

6:45a	11:05a	260/855/525		2	OMA/LAS	S
3:00p	6:00p	29/522	X6	1	PHX	S

## Sacramento PST

3:00p	8:30p	29/556		1	PHX	S
-------	-------	--------	--	---	-----	---

## Salt Lake



Lincoln to: (Cont'd)

Depart	Arrive	Flt#(s)	Frq.	Stp	Via	M
<b>Washington/Nat'l EST</b>						
6:45a	11:55a	260		2		S

Yuma MST

6:45a	1:05p	260/433/1098		2	OMA/PHX	S
3:00p	6:05p	29/1064		1	PHX	S
5:50p	10:40p	35/1060	X6	2	PHX	S

Long Beach to:

Pacific Standard Time  
Reservations: (213) 637-9858  
Air Cargo: (800) 228-7862

Depart	Arrive	Flt#(s)	Frq.	Stp	Via	M
<b>Albuquerque MST</b>						
6:50a	10:55a	202	X7	1		
9:25a	1:00p	601/203	X67	1	PHX	
9:25a	3:00p	601/205	X7	1	PHX	
1:35p	5:10p	516/210	X6	1	PHX	
3:45p	7:20p	272/208		1	PHX	

Austin CST

6:50a	12:55p	202/226	X7	1	PHX	S
9:25a	5:10p	601/229	X7	1	PHX	S
3:45p	9:35p	272/220		1	PHX	S

Baltimore BWI EST

6:50a	4:15p	202/248	X7	1	PHX	L
9:25a	8:20p	601/244	X67	1	PHX	L
7:05p	7:25a	1042/724	X6	1	LAS	S

Boise MST

7:05p	11:59p	1042/568		1	LAS	S
-------	--------	----------	--	---	-----	---

Calgary MST

12:40p	9:40p	1044/463		1	LAS	S
1:35p	9:40p	516/463	X6	2	PHX	S

Cedar Rapids/Iowa City CST

9:25a	4:45p	601/252	X7	2	PHX	S
1:35p	8:45p	516/254	X6	2	PHX	S

Chicago O'Hare CST

6:50a	2:25p	202/4	X7	1	PHX	L
12:40p	10:10p	1044/8		2	LAS	D
1:35p	10:10p	516/8	X6	1	PHX	D

Colorado Springs MST

6:50a	11:30a	202/410	X7	1	PHX	S
9:25a	4:23p	601/412	X7	2	PHX	S
3:45p	7:45p	272/414	X6	1	PHX	S

Denver MST

6:50a	12:00n	202/492	X7	1	PHX	S
9:25a	2:15p	601/494	X67	1	PHX	S
1:35p	5:45p	516/496	X6	1	PHX	S
3:45p	8:40p	272/414	X6	2	PHX	S
3:45p	10:05p	272/498		1	PHX	S

Des Moines CST

6:50a	1:40p	202/250	X7	1	PHX	S
12:40p	8:45p	1044/255		2	LAS	S
1:35p	7:50p	516/254	X6	1	PHX	S

Long Beach to: (Cont'd)

Depart	Arrive	Flt#(s)	Frq.	Stp	Via	M
<b>Durango MST</b>						
6:50a	10:50a	202/400	X7	1	PHX	
3:45p	9:15p	272/407		1	PHX	

Edmonton MST

12:40p	10:45p	1044/463		2	LAS	S
1:35p	10:45p	516/463	X6	3	PHX	S

El Paso MST

6:50a	11:00a	202/422	X7	1	PHX	
9:25a	1:00p	601/425	X7	1	PHX	
1:35p	5:15p	516/428	X6	1	PHX	
3:45p	8:00p	272/421	X6	1	PHX	
3:45p	9:35p	272/429		1	PHX	

Flagstaff MST

9:25a	12:40p	601/1086	X7	1	PHX	
12:40p	5:05p	1044/1077		2	LAS	
3:45p	7:00p	272/1084	X6	1	PHX	

Fresno PST

3:45p	9:10p	272/280	X6	1	PHX	S
-------	-------	---------	----	---	-----	---

Grand Canyon MST

12:40p	4:25p	1044/1077		1	LAS	
--------	-------	-----------	--	---	-----	--

Grand Junction MST

6:50a	11:50a	202/400	X7	2	PHX	
3:45p	10:10p	272/407		2	PHX	

Honolulu HST

9:25a	3:10p	601/50	X7	1	PHX	L
12:40p	9:20p	1044/70		1	LAS	D
1:35p	9:20p	516/70	X6	2	PHX	D

Houston IAH CST

9:25a	3:30p	601/278	X7	1	PHX	S
3:45p	9:50p	272		1		S

Kansas City CST

6:50a	1:30p	202/596	X7	1	PHX	S
9:25a	5:40p	601/594	X7	1	PHX	S
3:45p	11:30p	272/592		1	PHX	S

Las Vegas PST

6:50a	11:00a	202/1	X7	1	PHX	
9:25a	12:00n	601/841	X7	1	PHX	
12:40p	1:55p	1044		0		
1:35p	4:30p	516/70	X6	1	PHX	
3:45p	6:15p	272/97	X6	1	PHX	
7:05p	8:20p	1042		0		

Lincoln CST

6:50a	2:30p	202/504	X7	2	PHX	S
9:25a	5:25p	601/500	X7	1	PHX	S
1:35p	8:45p	516	X6	2		S

Lubbock CST

6:50a	1:20p	202/230	X7	2	PHX	S
9:25a	4:40p	601/232	X7	1	PHX	S
3:45p	12:15a	272/234		2	PHX	S

Midland/Odessa CST

6:50a	12:25p	202/230	X7	1	PHX	S
9:25a	5:40p	601/232	X7	2	PHX	S
3:45p	11:15p	272/234		1	PHX	S

Long Beach to: (Cont'd)

Depart	Arrive	Flt#(s)	Frq.	Stp	Via	M
<b>Minneapolis/St. Paul CST</b>						
6:50a	1:45p	202/580	X7	1	PHX	S
9:25a	6:00p	601/582	X7	1	PHX	S
3:45p	10:15p	272/586	X6	1	PHX	S

Moline/Quad Cities CST

9:25a	3:55p	601/252	X7	1	PHX	S
3:45p	12:15a	272/518		2	PHX	S

New York/JFK EST

9:25a	8:45p	601/292	X7	1	PHX	L
12:40p	10:30p	1044/293		1	LAS	D
7:05p	6:40a	1042/329		1	LAS	S

New York/LaGuardia EST

6:50a	5:25p	202/610	X7	2	PHX	S
9:25a	8:45p	601/612	X7	2	PHX	S

New York/Newark EST

9:25a	6:35p	601/684	X7	1	PHX	L
7:05p	7:00a	1042/768		1	LAS	S

Oakland PST

1:35p	6:20p	516/576	X6	1	PHX	S
3:45p	8:25p	272/578		1	PHX	S

Omaha CST

9:25a	4:45p	601/612	X7	1	PHX	S
12:40p	7:35p	1044/255		1	LAS	S
1:35p	7:50p	516	X6	1		S
3:45p	11:05p	272/518		1	PHX	S

Phoenix MST

6:50a	9:05a	202	X7	0		
9:25a	11:30a	601	X7	0		
1:35p	3:40p	516	X6	0		
3:45p	5:50p	272		0		
7:05p	11:30p	1042/1239		1	LAS	

Portland PST

1:35p	7:15p	516/670	X6	1	PHX	S
-------	-------	---------	----	---	-----	---

Pueblo MST

6:50a	12:25p	202/410	X7	2	PHX	S
9:25a	3:35p	601/412	X7	1	PHX	S

Reno PST

9:25a	1:50p	601/846	X7	1	PHX	S
12:40p	3:40p	1044/529		1	LAS	
1:35p	6:00p	516/522	X6	1	PHX	S
7:05p	11:55p	1042/752		1	LAS	

Sacramento PST

12:40p	5:15p	1044/553		1	LAS	
3:45p	8:30p	272/556		1	PHX	S
7:05p	11:59p	1042/355		1	LAS	

Salt Lake City MST

12:40p	5:30p	1044/809	X6	1	LAS	
1:35p	6:50p	516/808	X6	1	PHX	S

San Antonio CST

6:50a	12:55p	202/694	X7	1	PHX	S
9:25a	5:10p	601/696	X7	1	PHX	S
3:45p	10:35p	272/220		2	PHX	S

Long Beach to: (Cont'd)

Depart	Arrive	Flt#(s)	Frq.	Stp	Via	M
<b>San Francisco/OAK PST</b>						
1:35p	6:20p	516/576	X6	1	PHX	S
3:45p	8:25p	272/578		1	PHX	S

San Jose PST

9:25a	1:50p	601/870	X67	1	PHX	S
1:35p	6:10p	516/881	X6	1	PHX	S
3:45p	8:35p	272/880	X6	1	PHX	S

Scottsdale MST

6:50a	10:00a	202/911	X7	1	PHX	
9:25a	12:30p	601/921	X7	1	PHX	
1:35p	4:30p	516/937	X6	1	PHX	
3:45p	7:00p	272/947		1	PHX	

Seattle/Tacoma PST

9:25a	3:10p	601/841	X7	2	PHX	S
1:35p	7:45p	516/840	X6	1	PHX	S

Sioux City CST

6:50a	1:35p	202/504	X7	1	PHX	S
9:25a	6:20p	601/500	X7	2	PHX	S
1:35p	9:35p	516	X6	3		S

Steamboat Springs MST

9:25a	4:00p	601/600	36	1	PHX	S
-------	-------	---------	----	---	-----	---

Tucson MST

6:50a	10:30a	202/431	X7	1	PHX	
9:25a	12:30p	601/436	X7	1	PHX	
1:35p	4:35p	516/440	X6	1	PHX	
3:45p	6:50p	272/450		1	PHX	

Vail/Eagle MST

9:25a	1:30p	601	X7	1		S
-------	-------	-----	----	---	--	---

Washington/Nat'l EST

9:25a	9:15p	601/267	X7	2	PHX	S
-------	-------	---------	----	---	-----	---

Washington/BWI EST

6:50a	4:15p	202/248	X7	1	PHX	L
9:25a	8:20p	601/244	X67	1	PHX	L
7:05p	7:25a	1042/724	X6	1	LAS	S

Wichita CST

6:50a	1:00p	202/610	X7	1	PHX	S
9:25a	5:20p	601/267	X7	1	PHX	S
3:45p	9:20p	272/896		1	PHX	S



## Los Angeles to: (Cont'd)

Depart	Arrive	Flt#(s)	Frq.	Stp	Via	M
<b>Austin CST</b>						
7:00a	12:55p	230/226		1	PHX	S
11:00a	5:10p	500/229		1	PHX	S
3:00p	9:35p	896/220		1	PHX	S
11:00p	6:05a	170/322		2	LAS	S
<b>Baltimore BWI EST</b>						
7:00a	4:15p	230/248		1	PHX	L
7:30a	4:15p	492/248	X7	1	PHX	L
11:00a	8:20p	500/244	X6	1	PHX	L
10:00p	7:25a	377/724	X6	1	LAS	S
<b>Boise MST</b>						
11:00a	3:00p	73/607		1	LAS	S
6:00p	11:59p	521/568		1	LAS	S
<b>Calgary MST</b>						
4:00p	9:40p	75/463		1	LAS	S
<b>Cedar Rapids/Iowa City CST</b>						
9:00a	4:45p	425/252		2	PHX	S
1:00p	8:45p	496/254		2	PHX	S
<b>Chicago O'Hare CST</b>						
7:00a	2:25p	230/4		1	PHX	L
7:30a	2:25p	492/4	X7	1	PHX	L
3:00p	10:10p	896/8		1	PHX	D
11:59p	6:40a	384/701		1	LAS	S
<b>Colorado Springs MST</b>						
7:00a	11:30a	230/410		1	PHX	S
11:00a	4:23p	500/412		2	PHX	S
3:00p	7:45p	896/414	X6	1	PHX	S
6:00p	10:35p	418		1		S
10:00p	2:25a	377/341		1	LAS	
<b>Denver MST</b>						
7:00a	12:00n	230/492		1	PHX	S
7:30a	12:00n	492	X7	1		S
9:45a	2:15p	494	X6	1		S
1:00p	5:45p	496		1		S
3:00p	8:40p	896/414	X6	2	PHX	S
5:00p	10:05p	1270/498		1	PHX	S
11:59p	4:10a	384/749		1	LAS	
<b>Des Moines CST</b>						
7:00a	1:40p	230/250		1	PHX	S
1:00p	7:50p	496/254		1	PHX	S
10:00p	5:20a	377/125		2	LAS	S
<b>Durango MST</b>						
7:00a	10:50a	230/400		1	PHX	
5:00p	9:15p	1270/407		1	PHX	
<b>Edmonton MST</b>						
4:00p	10:45p	75/463		2	LAS	S
<b>El Paso MST</b>						
7:00a	11:00a	230/422		1	PHX	
9:00a	1:00p	425		1		
1:00p	5:15p	496/428		1	PHX	
4:00p	8:00p	421	X6	1		
5:00p	9:35p	1270/429		1	PHX	
7:00p	10:55p	427	X6	1		
11:59p	5:05a	384/742		2	LAS	
<b>Flagstaff MST</b>						
6:00a	9:45a	432/1080	X7	1	PHX	
9:00a	12:40p	425/1086		1	PHX	
11:00a	4:10p	500/1092		1	PHX	
12:00n	4:10p	810/1092	X6	1	PHX	
1:00p	5:05p	529/1077		2	LAS	
3:00p	7:00p	896/1084	X6	1	PHX	
5:00p	9:15p	1270/1096	X6	1	PHX	

## Los Angeles to: (Cont'd)

Depart	Arrive	Flt#(s)	Frq.	Stp	Via	M
<b>Fresno PST</b>						
6:00a	9:35a	432/286	X7	1	PHX	S
6:40a	11:05a	873/1031	X7	1	LAS	
11:00a	3:10p	73/1033		1	LAS	
4:00p	7:30p	75/1035		1	LAS	
5:00p	9:10p	1270/280	X6	1	PHX	S
<b>Grand Canyon MST</b>						
6:00a	10:30a	432/1080	X7	2	PHX	
1:00p	4:25p	529/1077		1	LAS	
<b>Grand Junction MST</b>						
7:00a	11:50a	230/400		2	PHX	
5:00p	10:10p	1270/407		2	PHX	
<b>Honolulu HST</b>						
9:00a	3:10p	425/50		1	PHX	L
4:00p	9:20p	75/70		1	LAS	D
<b>Houston IAH CST</b>						
6:00a	12:05p	432/274	X7	1	PHX	S
9:00a	3:30p	425/278		1	PHX	S
3:00p	9:50p	896/272		1	PHX	S
11:00p	5:30a	170/127		1	LAS	S
<b>Kansas City CST</b>						
7:00a	1:30p	230/596		1	PHX	S
11:00a	5:40p	500/594		1	PHX	S
4:00p	10:20p	75/595	X6	1	LAS	S
5:00p	11:30p	1270/592		1	PHX	S
11:59p	6:00a	384/359		1	LAS	S
<b>Las Vegas PST</b>						
6:40a	7:35a	873	X7	0		
8:30a	9:25a	525		0		
11:00a	11:55a	73		0		
1:00p	1:55p	529		0		
2:30p	3:25p	74		0		
4:00p	4:55p	75		0		
6:00p	6:55p	521		0		
9:00p	9:55p	744		0		
10:00p	10:55p	377		0		
11:00p	11:55p	170		0		
11:59p	1:01a	384		0		
<b>Lincoln CST</b>						
7:00a	2:30p	230/504		2	PHX	S
11:00a	5:25p	500		1		S
1:00p	8:45p	496/516		2	PHX	S
<b>Lubbock CST</b>						
7:00a	1:20p	230		2		S
11:00a	4:40p	500/232		1	PHX	S
6:00p	12:15a	418/234		2	PHX	S
<b>Midland/Odessa CST</b>						
7:00a	12:25p	230		1		S
11:00a	5:40p	500/232		2	PHX	S
6:00p	11:15p	418/234		1	PHX	S
<b>Minneapolis/St. Paul CST</b>						
7:00a	1:45p	230/580	X7	1	PHX	S
11:00a	6:00p	500/582		1	PHX	S
3:00p	10:15p	896/586	X6	1	PHX	S
11:59p	6:25a	384/158		1	LAS	S
<b>Moline/Quad Cities CST</b>						
9:00a	3:55p	425/252		1	PHX	S
5:00p	12:15a	1270/518		2	PHX	S

Continued on Next Page

1-Monday	4-Thursday	7-Sunday	L-Lunch
2-Tuesday	5-Friday	X-Except	D-Dinner
3-Wednesday	6-Saturday	B-Breakfast	S-Snack

## Los Angeles to: (Cont'd)

Depart	Arrive	Flt#(s)	Frq.	Stp	Via	M
<b>New York/JFK EST</b>						
6:00a	3:20p	432/290	X7	1	PHX	B
11:00a	8:45p	500/292		1	PHX	L
1:00p	10:30p	529/293		1	LAS	D
9:00p	6:40a	744/329		1	LAS	S
<b>New York/LaGuardia EST</b>						
7:00a	5:25p	230/610		2	PHX	S
9:00a	8:45p	425/612		2	PHX	S
9:45a	8:45p	494/612	X6	2	PHX	S
<b>New York/Newark EST</b>						
9:00a	6:35p	425/684		1	PHX	L
10:00p	7:00a	377/768		1	LAS	S
<b>Oakland PST</b>						
6:00a	10:15a	432/572	X7	1	PHX	S
11:00a	1:45p	73/573		1	LAS	
12:00n	4:10p	810/574	X6	1	PHX	S
2:00p	6:20p	522/576	X6	1	PHX	S
4:00p	8:10p	75/575	X6	1	LAS	
4:00p	8:25p	421/578		1	PHX	S
11:59p	3:00a	384/757		1	LAS	
<b>Omaha CST</b>						
6:00a	12:15p	432/264	X7	1	PHX	B
9:00a	4:45p	425/612		1	PHX	S
9:45a	4:45p	494/612	X6	1	PHX	S
1:00p	7:35p	529/255		1	LAS	S
5:00p	11:05p	1270/518		1	PHX	S
10:00p	4:25a	377/125		1	LAS	S
<b>Phoenix MST</b>						
6:00a	8:15a	432	X7	0		
7:00a	9:15a	230		0		
7:30a	9:46a	492	X7	0		
8:00a	10:15a	1202		0		
9:00a	11:15a	425		0		
9:45a	12:00n	494	X6	0		
11:00a	1:15p	500		0		
12:00n	2:15p	810	X6	0		
1:00p	3:15p	496		0		
2:00p	4:15p	522		0		
3:00p	5:15p	896		0		
4:00p	6:15p	421		0		
5:00p	7:15p	1270		0		
6:00p	8:15p	418		0		
7:00p	9:15p	427		0		
8:00p	10:15p	1274	X6	0		
9:00p	11:15p	1276		0		
10:00p	1:55a	377/312		1	LAS	
11:00p	1:15a	1278	X6	0		
11:00p	3:20a	170/71		1	LAS	
<b>Portland PST</b>						
6:00a	10:45a	432/678	X7	1	PHX	S
11:00a	3:55p	73/675		2	LAS	
2:00p	7:15p	522/670		1	PHX	S
11:59p	3:40a	384/367		1	LAS	S
<b>Pueblo MST</b>						
7:00a	12:25p	230/410		2	PHX	S
11:00a	3:35p	500/412		1	PHX	S
6:00p	11:20p	418		2		S
<b>Reno PST</b>						
6:00a	10:00a	432/526	X7	1	PHX	S
8:30a	11:05a	525		1		
11:00a	2:05p	73/675		1	LAS	
1:00p	3:40p	529		1		
2:00p	6:00p	522	X6	1		S
4:00p	6:50p	75/527		1	LAS	
6:00p	8:40p	521		1		
9:00p	11:55p	744/752		1	LAS	

Flights Operate Daily Unless Otherwise Noted.  
Schedules Subject To Change.  
Consult America West Reservations For Confirmation.

## Los Angeles to: (Cont'd)

Depart	Arrive	Flt#(s)	Frq.	Stp	Via	M
<b>Sacramento PST</b>						
6:00a	9:55a	432/550	X7	1	PHX	S
12:00n	4:10p	810/552	X6	1	PHX	S
2:30p	5:15p	74/553		1	LAS	
4:00p	8:30p	421/556		1	PHX	S
9:00p	11:59p	744/355		1	LAS	
<b>Salt Lake City MST</b>						
6:00a	10:25a	432/800	X7	1	PHX	S
11:00a	2:35p	73/805		1	LAS	
12:00n	4:40p	810	X6	1		S
1:00p	5:30p	529/809	X6	1	LAS	
2:00p	6:50p	522/808	X6	1	PHX	S
6:00p	9:30p	521/807		1	LAS	
11:59p	3:35a	384/780		1	LAS	
<b>San Antonio CST</b>						
7:00a	12:55p	230/694		1	PHX	S
11:00a	5:10p	500/696		1	PHX	S
3:00p	10:35p	896/220		2	PHX	S
6:00p	11:45p	418/690	X6	1	PHX	S
11:00p	5:10a	170/322		1	LAS	S
<b>San Francisco/OAK PST</b>						
6:00a	10:15a	432/572	X7	1	PHX	S
11:00a	1:45p	73/573		1	LAS	
12:00n	4:10p	810/574	X6	1	PHX	S
2:00p	6:20p	522/576	X6	1	PHX	S
4:00p	8:10p	75/575	X6	1	LAS	
4:00p	8:25p	421/578		1	PHX	S
11:59p	3:00a	384/757		1	LAS	
<b>San Jose PST</b>						
6:40a	9:20a	873	X7	1		
11:00a	2:15p	73/885	X6	1	LAS	
12:00n	4:20p	810/876	X6	1	PHX	S
2:00p	6:10p	522/881		1	PHX	S
4:00p	7:50p	75/608	X6	1	LAS	
5:00p	8:35p	1270/880	X6	1	PHX	S
<b>Scottsdale MST</b>						
6:00a	9:30a	432/909	X7	1	PHX	
7:00a	10:30a	230/913		1	PHX	
7:30a	11:00a	492/915	X7	1	PHX	
8:00a	11:30a	1202/917		1	PHX	
9:00a	12:30p	425/921		1	PHX	
9:45a	1:00p	494/923	X6	1	PHX	
11:00a	2:30p	500/929		1	PHX	
12:00n	3:30p	810/933	X6	1	PHX	
1:00p	4:30p	496/937		1	PHX	
2:00p	5:30p	522/941		1	PHX	
3:00p	6:30p	896/945		1	PHX	
4:00p	7:30p	421/949		1	PHX	
5:00p	8:30p	1270/953		1	PHX	
6:00p	9:30p	418/957		1	PHX	
7:00p	10:30p	427/961		1	PHX	
<b>Seattle/Tacoma PST</b>						
6:00a	11:05a	432/844	X7	1	PHX	S
11:00a	3:10p	73/841		1	LAS	S
2:00p	7:45p	522/840		1	PHX	S
11:59p	4:05a	384		1		S
<b>Sioux City CST</b>						
7:00a	1:35p	230/504		1	PHX	S
11:00a	6:20p	500		2		S
1:00p	9:35p	496/516		3	PHX	S
<b>Steamboat Springs MST</b>						
11:00a	4:00p	500/600	367	1	PHX	S



## Los Angeles to: (Cont'd)

Depart	Arrive	Flt#(s)	Frq.	Stp	Via	M
<b>Sun Valley MST</b>						
11:00a	3:55p	73/607	X12	2	LAS	S
12:05p	3:10p	603	6	0		S

## Tucson MST

6:00a	9:25a	432	X7	1		
7:00a	10:30a	230/431	X7	1	PHX	
8:00a	11:30a	1202/433		1	PHX	
9:00a	12:30p	425/436		1	PHX	
9:45a	1:35p	494/437	X6	1	PHX	
12:00n	3:35p	810/438	X6	1	PHX	
1:00p	4:35p	496/440	X6	1	PHX	
3:00p	6:50p	896/450		1	PHX	
4:00p	8:00p	421/444	X6	1	PHX	
5:00p	9:05p	1270/446		1	PHX	
8:00p	11:35p	1274/456	X6	1	PHX	
11:00p	3:30a	170/143		1	LAS	

## Vail/Eagle MST

9:00a	1:30p	425/601		1	PHX	S
12:05p	2:55p	605	6	0		S

## Washington/Nat'l EST

6:00a	3:50p	432/264	X7	2	PHX	L
11:00a	9:15p	500/267		2	PHX	S

## Washington/BWI EST

7:00a	4:15p	230/248		1	PHX	L
7:30a	4:15p	492/248	X7	1	PHX	L
11:00a	8:20p	500/244	X6	1	PHX	L
10:00p	7:25a	377/724	X6	1	LAS	S

## Wichita CST

7:00a	1:00p	230/610		1	PHX	S
11:00a	5:20p	500/267		1	PHX	S
3:00p	9:20p	896		1		S
10:00p	4:50a	377/341		2	LAS	

## Yuma MST

6:00a	9:55a	432/1094	X7	1	PHX	
9:00a	1:05p	425/1098		1	PHX	
11:00a	4:05p	500/1066		1	PHX	
12:00n	4:05p	810/1066	X6	1	PHX	
2:00p	6:05p	522/1064		1	PHX	
7:00p	10:40p	427/1060	X6	1	PHX	

## Lubbock to:

Central Standard Time  
Reservations: (800) 247-5692  
Air Cargo: (806) 741-0682

Depart	Arrive	Flt#(s)	Frq.	Stp	Via	M
--------	--------	---------	------	-----	-----	---

## Baltimore BWI EST

6:30a	4:15p	550/248		2	PHX	L
-------	-------	---------	--	---	-----	---

## Boise MST

5:05p	11:59p	556/568		3	PHX	S
-------	--------	---------	--	---	-----	---

## Burbank PST

6:30a	11:15a	550/474		2	PHX	S
1:45p	3:45p	630/480		1	PHX	S
5:05p	7:45p	556/482		2	PHX	S

## Calgary MST

1:45p	9:40p	630/463		2	PHX	S
-------	-------	---------	--	---	-----	---

## Lubbock to: (Cont'd)

Depart	Arrive	Flt#(s)	Frq.	Stp	Via	M
--------	--------	---------	------	-----	-----	---

## Cedar Rapids/Iowa City CST

1:45p	8:45p	630/254		2	PHX	S
-------	-------	---------	--	---	-----	---

## Chicago O'Hare CST

6:30a	2:25p	550/4		2	PHX	L
-------	-------	-------	--	---	-----	---

## Colorado Springs MST

6:30a	11:30a	550/410		2	PHX	S
5:05p	10:35p	556/418		2	PHX	S

## Denver MST

6:30a	12:00n	550/492		2	PHX	S
1:45p	5:45p	630/496		1	PHX	S
5:05p	10:05p	556/498		2	PHX	S

## Des Moines CST

6:30a	1:40p	550/250		2	PHX	S
1:45p	7:50p	630/254		1	PHX	S

## Durango MST

6:30a	10:50a	550/400		2	PHX	S
5:05p	9:15p	556/407		2	PHX	S

## Edmonton MST

1:45p	10:45p	630/463		3	PHX	S
-------	--------	---------	--	---	-----	---

## Flagstaff MST

6:30a	9:45a	550/1080		2	PHX	S
1:45p	4:10p	630/1092		1	PHX	S
5:05p	9:15p	556/1096	X6	2	PHX	S

## Fresno PST

6:30a	9:35a	550/286		2	PHX	S
5:05p	9:10p	556/280	X6	2	PHX	S

## Grand Canyon MST

6:30a	10:30a	550/1080		3	PHX	S
1:45p	4:55p	630/1092		2	PHX	S

## Grand Junction MST

6:30a	11:50a	550/400		3	PHX	S
5:05p	10:10p	556/407		3	PHX	S

## Honolulu HST

6:30a	3:10p	550/50		2	PHX	L
1:45p	9:20p	630/70		2	PHX	D

## Kansas City CST

6:30a	1:30p	550/596		2	PHX	S
5:05p	11:30p	556/592		2	PHX	S

## Las Vegas PST

6:30a	9:00a	550/92		2	PHX	S
1:45p	3:15p	630/95		1	PHX	S
5:05p	7:30p	556/68		2	PHX	S

## Lincoln CST

6:30a	2:30p	550/504		3	PHX	S
1:45p	8:45p	630/516		2	PHX	S

## Long Beach PST

6:30a	9:00a	550/830	X7	2	PHX	S
1:45p	3:20p	630/834		1	PHX	S
5:05p	9:40p	556/832	X6	2	PHX	S

## Lubbock to: (Cont'd)

Depart	Arrive	Flt#(s)	Frq.	Stp	Via	M
--------	--------	---------	------	-----	-----	---

## Los Angeles PST

6:30a	9:15a	550/17		2	PHX	S
1:45p	3:30p	630/26		1	PHX	S
5:05p	7:30p	556/31		2	PHX	S

## Midland/Odessa CST

6:30a	7:05a	550		0		
5:05p	5:40p	556		0		

## Minneapolis/St. Paul CST

6:30a	1:45p	550/580	X7	2	PHX	S
-------	-------	---------	----	---	-----	---

## Moline/Quad Cities CST

5:05p	12:15a	556/518		3	PHX	S
-------	--------	---------	--	---	-----	---

## New York/JFK EST

6:30a	3:20p	550/290		2	PHX	B
-------	-------	---------	--	---	-----	---

## New York/LaGuardia EST

6:30a	5:25p	550/610		3	PHX	S
-------	-------	---------	--	---	-----	---

## New York/Newark EST

6:30a	6:35p	550/684		2	PHX	L
-------	-------	---------	--	---	-----	---

## Oakland PST

6:30a	10:15a	550/572		2	PHX	S
1:45p	4:10p	630/574		1	PHX	S
5:05p	8:25p	556/578		2	PHX	S

## Omaha CST

6:30a	12:15p	550/264		2	PHX	B
1:45p	7:50p	630/516		1	PHX	S
5:05p	11:05p	556/518		2	PHX	S

## Ontario PST

6:30a	8:55a	550/622		2	PHX	S
1:45p	3:15p	630		1		S
5:05p	7:45p	556/640		2	PHX	S

## Orange County PST

6:30a	8:55a	550/650	X7	2	PHX	S
6:30a	11:10a	550/662	X6	2	PHX	S
1:45p	3:20p	630/654	X6	1	PHX	S
1:45p	4:40p	630/6		1	PHX	S
5:05p	7:40p	556/664	X6	2	PHX	S

## Palm Springs PST

6:30a	11:05a	550/1068		2	PHX	S
1:45p	3:35p	630/1059		1	PHX	S
5:05p	8:35p	556/1056		2	PHX	S

## Phoenix MST

6:30a	8:10a	550		1		S
1:45p	2:35p	630		0		S
5:05p	6:50p	556		1		S

## Portland PST

6:30a	10:45a	550/678		2	PHX	S
1:45p	7:15p	630/670		1	PHX	S

## Pueblo MST

6:30a	12:25p	550/410		3	PHX	S
5:05p	11:20p	556/418		3	PHX	S

## Reno PST

6:30a	10:00a	550/526	X7	2	PHX	S
1:45p	6:00p	630/522	X6	1	PHX	S

## Lubbock to: (Cont'd)

Depart	Arrive	Flt#(s)	Frq.	Stp	Via	M
--------	--------	---------	------	-----	-----	---

## Sacramento PST

6:30a	9:55a	550		2		S
1:45p	4:10p	630/552	X6	1	PHX	S
5:05p	8:30p	556		2		S

## Salt Lake City MST

6:30a	10:25a	550/800		2	PHX	S
1:45p	4:40p	630/810		1	PHX	S

## San Diego PST

6:30a	8:50a	550/851		2	PHX	S
1:45p	3:05p	630/858		1	PHX	S
5:05p	7:30p	556/10		2	PHX	S

## San Francisco/OAK PST

6:30a	10:15a	550/572		2	PHX	S
1:45p	4:10p	630/574		1	PHX	S
5:05p	8:25p	556/578		2	PHX	S

## San Jose PST

6:30a	10:15a	550/889		2	PHX	S
1:45p	4:20p	630/876		1	PHX	S
5:05p	8:35p	556/880	X6	2	PHX	S

## Scottsdale MST

6:30a	9:00a	550/907		2	PHX	S
1:45p	3:30p	630/933		1	PHX	S
5:05p	8:00p	556/951		2	PHX	S

## Seattle/Tacoma PST

6:30a	11:05a	550/844	2	PHX	S
1:45p	7:45p	630/840	1	PHX	S



**Midland/Odessa to:**  
(Cont'd)

Depart	Arrive	Flt#(s)	Frq.	Stp	Via	M
<b>Boise MST</b>						
6:05p	11:59p	556/568		2	PHX	S
<b>Burbank PST</b>						
7:30a	11:15a	550/474		1	PHX	S
12:50p	3:45p	630/480		2	PHX	S
6:05p	7:45p	556/482		1	PHX	S
<b>Calgary MST</b>						
12:50p	9:40p	630/463		3	PHX	S
<b>Cedar Rapids/Iowa City CST</b>						
12:50p	8:45p	630/254		3	PHX	S
<b>Chicago O'Hare CST</b>						
7:30a	2:25p	550/4		1	PHX	L
<b>Colorado Springs MST</b>						
7:30a	11:30a	550/410		1	PHX	S
6:05p	10:35p	556/418		1	PHX	S
<b>Denver MST</b>						
7:30a	12:00n	550/492		1	PHX	S
12:50p	5:45p	630/496		2	PHX	S
6:05p	10:05p	556/498		1	PHX	S
<b>Des Moines CST</b>						
7:30a	1:40p	550/250		1	PHX	S
12:50p	7:50p	630/254		2	PHX	S
<b>Durango MST</b>						
7:30a	10:50a	550/400		1	PHX	S
6:05p	9:15p	556/407		1	PHX	S
<b>Edmonton MST</b>						
12:50p	10:45p	630/463		4	PHX	S
<b>Flagstaff MST</b>						
7:30a	9:45a	550/1080		1	PHX	S
12:50p	4:10p	630/1092		2	PHX	S
6:05p	9:15p	556/1096	X6	1	PHX	S
<b>Fresno PST</b>						
7:30a	9:35a	550/286		1	PHX	S
6:05p	9:10p	556/280	X6	1	PHX	S
<b>Grand Canyon MST</b>						
7:30a	10:30a	550/1080		2	PHX	S
12:50p	4:55p	630/1092		3	PHX	S
<b>Grand Junction MST</b>						
7:30a	11:50a	550/400		2	PHX	S
6:05p	10:10p	556/407		2	PHX	S
<b>Honolulu HST</b>						
7:30a	3:10p	550/50		1	PHX	L
12:50p	9:20p	630/70		3	PHX	D
<b>Kansas City CST</b>						
7:30a	1:30p	550/596		1	PHX	S
6:05p	11:30p	556/592		1	PHX	S
<b>Las Vegas PST</b>						
7:30a	9:00a	550/92		1	PHX	S
12:50p	3:15p	630/95		2	PHX	S
6:05p	7:30p	556/68		1	PHX	S

**Midland/Odessa to:**  
(Cont'd)

Depart	Arrive	Flt#(s)	Frq.	Stp	Via	M
<b>Lincoln CST</b>						
7:30a	2:30p	550/504		2	PHX	S
12:50p	8:45p	630/516		3	PHX	S
<b>Long Beach PST</b>						
7:30a	9:00a	550/830	X7	1	PHX	S
12:50p	3:20p	630/834		2	PHX	S
6:05p	9:40p	556/832	X6	1	PHX	S
<b>Los Angeles PST</b>						
7:30a	9:15a	550/17		1	PHX	S
12:50p	3:30p	630/26		2	PHX	S
6:05p	7:30p	556/31		1	PHX	S
<b>Lubbock CST</b>						
12:50p	1:20p	630		0		
11:40p	12:15a	234		0		
<b>Minneapolis/St. Paul CST</b>						
7:30a	1:45p	550/580	X7	1	PHX	S
<b>Moline/Quad Cities CST</b>						
6:05p	12:15a	556/518		2	PHX	S
<b>New York/JFK EST</b>						
7:30a	3:20p	550/290		1	PHX	B
<b>New York/LaGuardia EST</b>						
7:30a	5:25p	550/610		2	PHX	S
<b>New York/Newark EST</b>						
7:30a	6:35p	550/684		1	PHX	L
<b>Oakland PST</b>						
7:30a	10:15a	550/572		1	PHX	S
12:50p	4:10p	630/574		2	PHX	S
6:05p	8:25p	556/578		1	PHX	S
<b>Omaha CST</b>						
7:30a	12:15p	550/264		1	PHX	B
12:50p	7:50p	630/516		2	PHX	S
6:05p	11:05p	556/518		1	PHX	S
<b>Ontario PST</b>						
7:30a	8:55a	550/622		1	PHX	S
12:50p	3:15p	630		2		S
6:05p	7:45p	556/640		1	PHX	S
<b>Orange County PST</b>						
7:30a	8:55a	550/650	X7	1	PHX	S
7:30a	11:10a	550/662	X6	1	PHX	S
12:50p	3:20p	630/654	X6	2	PHX	S
12:50p	4:40p	630/6		2	PHX	S
6:05p	7:40p	556/664	X6	1	PHX	S
<b>Palm Springs PST</b>						
7:30a	11:05a	550/1068		1	PHX	S
12:50p	3:35p	630/1059		2	PHX	S
6:05p	8:35p	556/1056		1	PHX	S
<b>Phoenix MST</b>						
7:30a	8:10a	550		0		S
12:50p	2:35p	630		1		S
6:05p	6:50p	556		0		S

Continued on Next Page

**Midland/Odessa to:**  
(Cont'd)

Depart	Arrive	Flt#(s)	Frq.	Stp	Via	M
<b>Portland PST</b>						
7:30a	10:45a	550/678		1	PHX	S
12:50p	7:15p	630/670		2	PHX	S
<b>Pueblo MST</b>						
7:30a	12:25p	550/410		2	PHX	S
6:05p	11:20p	556/418		2	PHX	S
<b>Reno PST</b>						
7:30a	10:00a	550/526	X7	1	PHX	S
12:50p	6:00p	630/522	X6	2	PHX	S
<b>Sacramento PST</b>						
7:30a	9:55a	550		1		S
12:50p	4:10p	630/552	X6	2	PHX	S
6:05p	8:30p	556		1		S
<b>Salt Lake City MST</b>						
7:30a	10:25a	550/800		1	PHX	S
12:50p	4:40p	630/810		2	PHX	S
<b>San Diego PST</b>						
7:30a	8:50a	550/851		1	PHX	S
12:50p	3:05p	630/858		2	PHX	S
6:05p	7:30p	556/10		1	PHX	S
<b>San Francisco/OAK PST</b>						
7:30a	10:15a	550/572		1	PHX	S
12:50p	4:10p	630/574		2	PHX	S
6:05p	8:25p	556/578		1	PHX	S
<b>San Jose PST</b>						
7:30a	10:15a	550/889		1	PHX	S
12:50p	4:20p	630/876		2	PHX	S
6:05p	8:35p	556/880	X6	1	PHX	S
<b>Scottsdale MST</b>						
7:30a	9:00a	550/907		1	PHX	S
12:50p	3:30p	630/933		2	PHX	S
6:05p	8:00p	556/951		1	PHX	S
<b>Seattle/Tacoma PST</b>						
7:30a	11:05a	550/844		1	PHX	S
12:50p	7:45p	630/840		2	PHX	S
<b>Sioux City CST</b>						
7:30a	1:35p	550/504		1	PHX	S
12:50p	9:35p	630/516		4	PHX	S
<b>Tucson MST</b>						
7:30a	9:25a	550/432		1	PHX	S
12:50p	3:35p	630/438		2	PHX	S
6:05p	8:00p	556/444	X6	1	PHX	S
6:05p	9:05p	556/446		1	PHX	S
<b>Washington/Nat'l EST</b>						
7:30a	3:50p	550/264		2	PHX	L
<b>Washington/BWI EST</b>						
7:30a	4:15p	550/248		1	PHX	L
<b>Wichita CST</b>						
7:30a	1:00p	550/610		1	PHX	S

**Midland/Odessa to:**  
(Cont'd)

Depart	Arrive	Flt#(s)	Frq.	Stp	Via	M
<b>Yuma MST</b>						
7:30a	9:55a	550/1094		1	PHX	S
12:50p	4:05p	630/1066		2	PHX	S
6:05p	10:40p	556/1060	X6	1	PHX	S
<div><b>Minneapolis/ St. Paul to:</b> Central Standard Time Reservations: (800) 247-5692 Air Cargo: (612) 726-5066</div>						
Depart	Arrive	Flt#(s)	Frq.	Stp	Via	M
<b>Albuquerque MST</b>						
7:45a	1:00p	852/203	X67	1	PHX	B
2:10p	7:20p	881/208		1	PHX	S
6:25p	11:55p	866/214	X6	1	PHX	S
10:55p	3:50a	799/742		1	LAS	S
<b>Austin CST</b>						
7:45a	5:10p	852/229	X7	1	PHX	B
2:10p	9:35p	881/220		1	PHX	S
10:55p	6:05a	799/322		2	LAS	S
<b>Burbank PST</b>						
7:45a	11:15a	852/474	X7	1	PHX	B
2:10p	7:45p	881/482		1	PHX	S
<b>Calgary MST</b>						
2:10p	9:40p	881/463		2	PHX	S
<b>Colorado Springs MST</b>						
2:10p	7:45p	881/414	X6	1	PHX	S
<b>Edmonton MST</b>						
2:10p	10:45p	881/463		3	PHX	S
<b>El Paso MST</b>						
7:45a	1:00p	852/425	X7	1	PHX	B
2:10p	8:00p	881/421	X6	1	PHX	S
6:25p	10:55p	866/427	X6	1	PHX	S
10:55p	5:05a	799/742		2	LAS	S
<b>Flagstaff MST</b>						
7:45a	12:40p	852/1086	X7	1	PHX	B
2:10p	7:00p	881/1084	X6	1	PHX	S
<b>Honolulu HST</b>						
7:45a	3:10p	852/50	X7	1	PHX	L
<b>Houston IAH CST</b>						
7:45a	3:30p	852/278	X7	1	PHX	B
2:10p	9:50p	881/272		1	PHX	S
10:55p	5:30a	799/127		1	LAS	S
<b>Las Vegas PST</b>						
7:45a	11:00a	852/1	X7	1	PHX	B
2:10p	5:15p	881/463		1	PHX	S
6:25p	10:00p	866/346	X6	1	PHX	S
10:55p	12:20a	799		0		S
<b>Long Beach PST</b>						
7:45a	1:10p	852/838	X67	1	PHX	B
6:25p	9:40p	866/832	X6	1	PHX	S



Minneapolis/  
St. Paul to: (Cont'd)

Depart	Arrive	Flt#(s)	Frq.	Stp	Via	M
<b>Los Angeles</b> PST						
7:45a	11:30a	852/20	X7	1	PHX	B
2:10p	5:30p	881/29		1	PHX	S
6:25p	9:30p	866/35	X6	1	PHX	S
10:55p	2:15a	799/303		1	LAS	S
<b>Lubbock</b> CST						
7:45a	4:40p	852/232	X7	1	PHX	B
2:10p	12:15a	881/234		2	PHX	S
<b>Midland/Odessa</b> CST						
7:45a	5:40p	852/232	X7	2	PHX	B
2:10p	11:15p	881/234		1	PHX	S
<b>Oakland</b> PST						
2:10p	6:20p	881/576	X6	1	PHX	S
2:10p	8:25p	881/578		1	PHX	S
10:55p	3:00a	799/757		1	LAS	S
<b>Ontario</b> PST						
7:45a	11:00a	852/624	X7	1	PHX	B
2:10p	5:15p	881/632		1	PHX	S
6:25p	9:45p	866/644	X6	1	PHX	S
10:55p	2:20a	799/162		1	LAS	S
<b>Orange County</b> PST						
7:45a	11:10a	852/662	X67	1	PHX	B
7:45a	1:10p	852/660	X7	1	PHX	B
2:10p	7:40p	881/664	X6	1	PHX	S
6:25p	9:50p	866/12	X6	1	PHX	S
<b>Palm Springs</b> PST						
7:45a	11:05a	852/1068	X7	1	PHX	B
<b>Phoenix</b> MST						
7:45a	10:15a	852	X7	0		B
2:10p	4:40p	881		0		S
6:25p	8:50p	866	X6	0		S
10:55p	3:20a	799/71		1	LAS	S
<b>Portland</b> PST						
2:10p	7:15p	881/670		1	PHX	S
10:55p	3:40a	799/367		1	LAS	S
<b>Reno</b> PST						
7:45a	1:50p	852/846	X7	1	PHX	B
2:10p	6:00p	881/522	X6	1	PHX	S
<b>Sacramento</b> PST						
2:10p	8:30p	881/556		1	PHX	S
<b>Salt Lake City</b> MST						
2:10p	6:50p	881/808	X6	1	PHX	S
10:55p	3:35a	799/780		1	LAS	S
<b>San Antonio</b> CST						
2:10p	10:35p	881/220		2	PHX	S
10:55p	5:10a	799/322		1	LAS	S
<b>San Diego</b> PST						
7:45a	11:00a	852	X7	1		B
2:10p	5:10p	881/862		1	PHX	S
6:25p	9:45p	866	X6	1		S
10:55p	2:20a	799/711		1	LAS	S

Minneapolis/  
St. Paul to: (Cont'd)

Depart	Arrive	Flt#(s)	Frq.	Stp	Via	M
<b>San Francisco/OAK</b> PST						
2:10p	6:20p	881/576	X6	1	PHX	S
2:10p	8:25p	881/578		1	PHX	S
10:55p	3:00a	799/757		1	LAS	S
<b>San Jose</b> PST						
7:45a	1:50p	852/870	X67	1	PHX	B
2:10p	6:10p	881		1		S
<b>Scottsdale</b> MST						
7:45a	11:30a	852/917	X7	1	PHX	B
2:10p	5:30p	881/941		1	PHX	S
6:25p	10:00p	866/959	X6	1	PHX	S
<b>Seattle/Tacoma</b> PST						
7:45a	3:10p	852/841	X7	2	PHX	B
2:10p	7:45p	881/840		1	PHX	S
10:55p	4:05a	799/384		1	LAS	S
<b>Tucson</b> MST						
7:45a	11:30a	852/433	X7	1	PHX	B
2:10p	6:50p	881/450		1	PHX	S
6:25p	11:35p	866/456	X6	1	PHX	S
10:55p	3:30a	799/143		1	LAS	S
<b>Yuma</b> MST						
7:45a	1:05p	852/1098	X7	1	PHX	B
2:10p	6:05p	881/1064		1	PHX	S
6:25p	10:40p	866/1060	X6	1	PHX	S
<b>Moline/Quad Cities to:</b> Central Standard Time Reservations: (800) 247-5692 Air Cargo: (309) 762-0800						
Depart	Arrive	Flt#(s)	Frq.	Stp	Via	M
<b>Albuquerque</b> MST						
6:40a	1:00p	433/203	X6	2	PHX	S
4:20p	9:15p	1225/212		2	PHX	S
<b>Boise</b> MST						
4:20p	11:59p	1225/568		3	PHX	S
<b>Burbank</b> PST						
6:40a	11:15a	433/474		2	PHX	S
<b>Cedar Rapids/Iowa City</b> CST						
4:20p	4:45p	1225		0		
<b>Colorado Springs</b> MST						
4:20p	10:35p	1225/418		2	PHX	S
<b>Durango</b> MST						
4:20p	9:15p	1225/407		2	PHX	S
<b>El Paso</b> MST						
6:40a	1:00p	433/425		2	PHX	S
4:20p	9:35p	1225/429		2	PHX	S
<b>Flagstaff</b> MST						
6:40a	12:40p	433/1086		2	PHX	S
4:20p	9:15p	1225/1096	X6	2	PHX	S

Continued on Next Page

1-Monday	4-Thursday	7-Sunday	L-Lunch
2-Tuesday	5-Friday	X-Except	D-Dinner
3-Wednesday	6-Saturday	B-Breakfast	S-Snack

Moline/Quad Cities to:  
(Cont'd)

Depart	Arrive	Flt#(s)	Frq.	Stp	Via	M
<b>Fresno</b> PST						
6:40a	11:05a	433/855/1031		2	OMA/LAS	S
4:20p	9:10p	1225/280	X6	2	PHX	S
<b>Grand Junction</b> MST						
4:20p	10:10p	1225/407		3	PHX	S
<b>Honolulu</b> HST						
6:40a	3:10p	433/50		2	PHX	L
<b>Houston IAH</b> CST						
6:40a	3:30p	433/278		2	PHX	S
<b>Las Vegas</b> PST						
6:40a	8:50a	433/855		1	OMA	S
4:20p	8:45p	1225/568		2	PHX	S
<b>Long Beach</b> PST						
6:40a	12:25p	433/855/1043		2	OMA/LAS	S
6:40a	1:10p	433/838	X6	2	PHX	S
4:20p	9:40p	1225/832	X6	2	PHX	S
<b>Los Angeles</b> PST						
6:40a	10:25a	433/855/22		2	OMA/LAS	S
6:40a	11:30a	433/20		2	PHX	S
4:20p	8:30p	1225/33		2	PHX	S
<b>Lubbock</b> CST						
4:20p	12:15a	1225/234		3	PHX	S
<b>Midland/Odessa</b> CST						
4:20p	11:15p	1225/234		2	PHX	S
<b>Oakland</b> PST						
6:40a	1:45p	433/855/573		2	OMA/LAS	S
<b>Omaha</b> CST						
6:40a	7:40a	433		0		
<b>Ontario</b> PST						
6:40a	10:20a	433/855/629		2	OMA/LAS	S
6:40a	11:00a	433/624		2	PHX	S
4:20p	8:45p	1225/636	X6	2	PHX	S
4:20p	9:45p	1225/644		2	PHX	S
<b>Orange County</b> PST						
6:40a	10:25a	433/855/653		2	OMA/LAS	S
6:40a	11:10a	433/662	X6	2	PHX	S
4:20p	9:50p	1225/12	X6	2	PHX	S
<b>Palm Springs</b> PST						
6:40a	11:05a	433/1068		2	PHX	S
4:20p	8:35p	1225/1056		2	PHX	S
<b>Phoenix</b> MST						
6:40a	10:10a	433		1		S
4:20p	7:30p	1225		1		S
<b>Pueblo</b> MST						
4:20p	11:20p	1225/418		3	PHX	S
<b>Reno</b> PST						
6:40a	11:05a	433/855/525		2	OMA/LAS	S
6:40a	1:50p	433/846		2	OMA	S

Moline/Quad Cities to:  
(Cont'd)

Depart	Arrive	Flt#(s)	Frq.	Stp	Via	M
<b>San Antonio</b> CST						
4:20p	11:45p	1225/690	X6	2	PHX	S
<b>San Diego</b> PST						
6:40a	10:25a	433/855		2	OMA	S
4:20p	8:30p	1225/7		2	PHX	S
<b>San Francisco/OAK</b> PST						
6:40a	1:45p	433/855/573		2	OMA/LAS	S
<b>San Jose</b> PST						
6:40a	1:50p	433/870	X6	2	PHX	S
<b>Santa Barbara</b> PST						
6:40a	10:55a	433/855/1025		2	OMA/LAS	S
<b>Scottsdale</b> MST						
6:40a	11:00a	433/915		2	PHX	S
4:20p	8:30p	1225/953		2	PHX	S
<b>Tucson</b> MST						
6:40a	11:30a	433		2		S
4:20p	9:05p	1225/446		2	PHX	S
<b>Yuma</b> MST						
6:40a	1:05p	433/1098		2	PHX	S
4:20p	10:40p	1225/1060	X6	2	PHX	S
<b>New York/JFK to:</b> Eastern Standard Time Reservations: (800) 247-5692 Air Cargo: (800) 228-7862						
Depart	Arrive	Flt#(s)	Frq.	Stp	Via	M
<b>Albuquerque</b> MST						
7:30a	1:00p	9/203	X6	1	PHX	B
7:30a	3:00p	9/205		1	PHX	B
8:10a	3:00p	11/205		2	LAS	B
4:00p	9:15p	7/212		1	PHX	D
9:35p	3:50a	711/742		1	LAS	S
<b>Boise</b> MST						
8:10a	3:00p	11/607		1	LAS	B
4:00p	11:59p	7/568		2	PHX	D
<b>Burbank</b> PST						
8:10a	12:20p	11/481		1	LAS	B
<b>Colorado Springs</b> MST						
7:30a	4:23p	9/412		2	PHX	B
4:00p	10:35p	7/418		1	PHX	D
<b>Durango</b> MST						
4:00p	9:15p	7/407		1	PHX	D
<b>El Paso</b> MST						
7:30a	1:00p	9/425		1	PHX	B
4:00p	9:35p	7/429		1	PHX	D
9:35p	5:05a	711/742		2	LAS	S
<b>Flagstaff</b> MST						
7:30a	12:40p	9/1086		1	PHX	B
4:00p	9:15p	7/1096	X6	1	PHX	D



## New York/JFK to: (Cont'd)

Depart	Arrive	Flt#(s)	Frq.	Stp	Via	M
<b>Fresno</b> PST						
8:10a	3:10p	11/1033		1	LAS	B
4:00p	9:10p	7/280	X6	1	PHX	D
<b>Grand Junction</b> MST						
4:00p	10:10p	7/407		2	PHX	D
<b>Honolulu</b> HST						
7:30a	3:10p	9/50		1	PHX	L
<b>Las Vegas</b> PST						
8:10a	11:00a	11		0		B
4:00p	8:45p	7/568		1	PHX	D
9:35p	12:26a	711		0		S
<b>Long Beach</b> PST						
7:30a	1:10p	9/838	X6	1	PHX	B
7:30a	3:20p	9/834		1	PHX	B
4:00p	9:40p	7/832	X6	1	PHX	D
<b>Los Angeles</b> PST						
8:10a	12:25p	11/27		1	LAS	B
4:00p	8:30p	7/33		1	PHX	D
9:35p	2:15a	711/303		1	LAS	S
<b>Lubbock</b> CST						
7:30a	4:40p	9/232		1	PHX	B
4:00p	12:15a	7/234		2	PHX	D
<b>Midland/Odessa</b> CST						
7:30a	5:40p	9/232		2	PHX	B
4:00p	11:15p	7/234		1	PHX	D
<b>Oakland</b> PST						
8:10a	1:45p	11/573		1	LAS	B
9:35p	3:00a	711/757		1	LAS	S
<b>Ontario</b> PST						
8:10a	12:35p	11/625		1	LAS	B
4:00p	8:45p	7/636	X6	1	PHX	D
4:00p	9:45p	7/644		1	PHX	D
9:35p	2:20a	711/162		1	LAS	S
<b>Orange County</b> PST						
8:10a	12:25p	11/655		1	LAS	B
4:00p	9:50p	7/12	X6	1	PHX	D
<b>Palm Springs</b> PST						
8:10a	1:45p	11/1054		1	LAS	B
4:00p	8:35p	7/1056		1	PHX	D
<b>Palmdale/Lancaster</b> PST						
8:10a	2:50p	11/1016		1	LAS	B
<b>Phoenix</b> MST						
7:30a	11:15a	9		0		B
8:10a	1:30p	11/205		1	LAS	B
4:00p	7:45p	7		0		D
9:35p	3:20a	711/71		1	LAS	S
<b>Portland</b> PST						
8:10a	3:55p	11/675		2	LAS	B
9:35p	3:40a	711/367		1	LAS	S
<b>Pueblo</b> MST						
7:30a	3:35p	9/412		1	PHX	B
4:00p	11:20p	7/418		2	PHX	D

## New York/JFK to: (Cont'd)

Depart	Arrive	Flt#(s)	Frq.	Stp	Via	M
<b>Reno</b> PST						
7:30a	1:50p	9/846		1	PHX	B
8:10a	2:05p	11/675		1	LAS	B
<b>Sacramento</b> PST						
7:30a	4:10p	9/552	X6	1	PHX	B
<b>Salt Lake City</b> MST						
8:10a	2:35p	11/805		1	LAS	B
9:35p	3:35a	711/780		1	LAS	S
<b>San Diego</b> PST						
8:10a	12:45p	11		1		B
4:00p	8:30p	7		1		D
9:35p	2:20a	711		1		S
<b>San Francisco/OAK</b> PST						
8:10a	1:45p	11/573		1	LAS	B
9:35p	3:00a	711/757		1	LAS	S
<b>San Jose</b> PST						
7:30a	1:50p	9/870	X6	1	PHX	B
8:10a	2:15p	11/885	X6	1	LAS	B
<b>Santa Barbara</b> PST						
8:10a	3:05p	11/1027		1	LAS	B
<b>Scottsdale</b> MST						
7:30a	12:30p	9/921		1	PHX	B
4:00p	9:00p	7/955		1	PHX	D
<b>Seattle/Tacoma</b> PST						
8:10a	3:10p	11/841		1	LAS	B
9:35p	4:05a	711/384		1	LAS	S
<b>Tucson</b> MST						
7:30a	12:30p	9/436		1	PHX	B
4:00p	9:05p	7/446		1	PHX	D
9:35p	3:30a	711/143		1	LAS	S
<b>Yuma</b> MST						
7:30a	1:05p	9/1098		1	PHX	B
4:00p	10:40p	7/1060	X6	1	PHX	D

## New York/LaGuardia to:

Eastern Standard Time  
Reservations: (800) 247-5692  
Air Cargo: (800) 228-7862

Depart	Arrive	Flt#(s)	Frq.	Stp	Via	M
<b>Albuquerque</b> MST						
7:29a	3:00p	846/205		2	PHX	S
6:00p	11:55p	456/214	X6	2	PHX	S
<b>Colorado Springs</b> MST						
6:00p	10:00p	456/789		1	ICT	S
<b>Las Vegas</b> PST						
7:29a	1:00p	846/94		2	PHX	S
6:00p	11:10p	456/789		2	ICT	S
<b>Long Beach</b> PST						
7:29a	1:10p	846/838	X6	2	PHX	S

## New York/LaGuardia to: (Cont'd)

Depart	Arrive	Flt#(s)	Frq.	Stp	Via	M
<b>Los Angeles</b> PST						
7:29a	1:30p	846/24		2	PHX	S
6:00p	11:30p	456/40	X6	2	PHX	S
<b>Lubbock</b> CST						
7:29a	4:40p	846/232		2	PHX	S
<b>Midland/Odessa</b> CST						
7:29a	5:40p	846/232		3	PHX	S
<b>Omaha</b> CST						
7:29a	9:55a	846		0		S
<b>Ontario</b> PST						
7:29a	1:05p	846/628		2	PHX	S
<b>Orange County</b> PST						
7:29a	1:10p	846/660		2	PHX	S
<b>Phoenix</b> MST						
7:29a	12:20p	846		1		S
6:00p	10:30p	456		1		S
<b>Portland</b> PST						
7:29a	3:55p	846/675		3	RNO	S
<b>Reno</b> PST						
7:29a	1:50p	846		2		S
<b>San Diego</b> PST						
7:29a	1:00p	846/854		2	PHX	S
<b>San Jose</b> PST						
7:29a	1:50p	846/870	X6	2	PHX	S
<b>Scottsdale</b> MST						
7:29a	1:30p	846/925		2	PHX	S
<b>Seattle/Tacoma</b> PST						
7:29a	4:00p	846		3		S
<b>Tucson</b> MST						
7:29a	1:35p	846/437		2	PHX	S
6:00p	11:35p	456		2		S
<b>Wichita</b> CST						
6:00p	8:35p	456		0		S

## New York/Newark to:

Eastern Standard Time  
Reservations: (800) 247-5692  
Air Cargo: (201) 621-1740

Depart	Arrive	Flt#(s)	Frq.	Stp	Via	M
<b>Albuquerque</b> MST						
7:45a	1:00p	16/203	X6	1	PHX	B
7:45a	3:00p	16/205		1	PHX	B
2:55p	9:15p	68/212		1	PHX	D
7:20p	3:50a	110/742		1	LAS	D

## New York/Newark to: (Cont'd)

Depart	Arrive	Flt#(s)	Frq.	Stp	Via	M
<b>Burbank</b> PST						
7:45a	3:45p	16/480		1	PHX	B
2:55p	7:45p	68/482		1	PHX	D
<b>Colorado Springs</b> MST						
7:45a	4:23p	16/412		2	PHX	B
2:55p	10:35p	68/418		1	PHX	D
7:20p	2:25a	110/341		1	LAS	D
<b>Durango</b> MST						
2:55p	9:15p	68/407		1	PHX	D
<b>El Paso</b> MST						
7:45a	1:00p	16/425		1	PHX	B
2:55p	9:35p	68/429		1	PHX	D
7:20p	5:05a	110/742		2	LAS	D
<b>Flagstaff</b> MST						
7:45a	12:40p	16/1086		1	PHX	B
2:55p	9:15p	68/1096	X6	1	PHX	D
<b>Fresno</b> PST						
2:55p	9:10p	68/280	X6	1	PHX	D
<b>Grand Junction</b> MST						
2:55p	10:10p	68/407		2	PHX	D
<b>Honolulu</b> HST						
7:45a	3:10p	16/50		1	PHX	L
<b>Las Vegas</b> PST						
7:45a	12:00n	16/841		1	PHX	B
2:55p	7:30p	68		1		D
7:20p	10:10p	110		0		D
<b>Long Beach</b> PST						
7:45a	1:10p	16/838	X6	1	PHX	B
7:45a	3:20p	16/834		1	PHX	B
2:55p	9:40p	68/832	X6	1	PHX	D
<b>Los Angeles</b> PST						
7:45a	12:30p	16/23		1	PHX	B
2:55p	7:30p	68/31		1	PHX	D
7:20p	11:40p	110/102		1	LAS	D
<b>Lubbock</b> CST						
7:45a	4:40p	16/232		1	PHX	B
2:55p	12:15a	68/234		2	PHX	D
<b>Midland/Odessa</b> CST						
7:45a	5:40p	16/232		2	PHX	B
2:55p	11:15p	68/234		1	PHX	D
<b>Oakland</b> PST						
7:45a	4:10p	16/574		1	PHX	B
2:55p	8:25p	68/578		1	PHX	D



**New York/Newark to:**  
(Cont'd)

Depart	Arrive	Flt#(s)	Frq.	Stp	Via	M
<b>Palm Springs PST</b>						
7:45a	3:35p	16/1059		1	PHX	B
2:55p	8:35p	68/1056		1	PHX	D
<b>Palmdale/Lancaster PST</b>						
7:20p	11:50p	110/179		1	LAS	D
<b>Phoenix MST</b>						
7:45a	11:30a	16		0		B
2:55p	6:40p	68		0		D
7:20p	12:55a	110		1		D
<b>Portland PST</b>						
7:20p	3:40a	110/367		1	LAS	D
<b>Pueblo MST</b>						
7:45a	3:35p	16/412		1	PHX	B
2:55p	11:20p	68/418		2	PHX	D
<b>Reno PST</b>						
7:45a	1:50p	16/846		1	PHX	B
7:20p	11:55p	110/752		1	LAS	D
<b>Sacramento PST</b>						
7:45a	4:10p	16/552	X6	1	PHX	B
2:55p	8:30p	68/556		1	PHX	D
7:20p	11:59p	110/355		1	LAS	D
<b>Salt Lake City MST</b>						
7:45a	4:40p	16/810		1	PHX	B
7:20p	3:35a	110/780		1	LAS	D
<b>San Diego PST</b>						
7:45a	1:00p	16/854		1	PHX	B
2:55p	7:30p	68/10		1	PHX	D
7:20p	11:45p	110/185	X6	1	LAS	D
7:20p	2:20a	110/711		1	LAS	D
<b>San Francisco/OAK PST</b>						
7:45a	4:10p	16/574		1	PHX	B
2:55p	8:25p	68/578		1	PHX	D
7:20p	3:00a	110/757		1	LAS	D
<b>San Jose PST</b>						
7:45a	1:50p	16/870	X6	1	PHX	B
7:45a	4:20p	16/876		1	PHX	B
2:55p	8:35p	68/880	X6	1	PHX	D
<b>Scottsdale MST</b>						
7:45a	12:30p	16/921		1	PHX	B
2:55p	7:30p	68/949		1	PHX	D
<b>Seattle/Tacoma PST</b>						
7:45a	3:10p	16/841		2	PHX	B
7:20p	4:05a	110/384		1	LAS	D
<b>Tucson MST</b>						
7:45a	12:30p	16/436		1	PHX	B
2:55p	8:00p	68/444	X6	1	PHX	D
2:55p	9:05p	68/446		1	PHX	D
7:20p	3:30a	110/143		1	LAS	D
<b>Yuma MST</b>						
7:45a	1:05p	16/1098		1	PHX	B

**Oakland to:**  
Pacific Standard Time  
Reservations: (415) 839-1292  
Air Cargo: (415) 562-0385

Depart	Arrive	Flt#(s)	Frq.	Stp	Via	M
<b>Albuquerque MST</b>						
6:30a	10:55a	250/202	X7	1	PHX	S
8:45a	1:00p	1254/203	X6	1	PHX	S
10:45a	3:00p	232/205		1	PHX	S
4:45p	9:15p	33/212		1	PHX	S
6:50p	11:55p	1261/214	X6	1	PHX	S
11:00p	3:50a	143/742		1	LAS	S
<b>Austin CST</b>						
6:30a	12:55p	250/226	X7	1	PHX	S
10:45a	5:10p	232/229		1	PHX	S
11:00p	6:05a	143/322		2	LAS	S
<b>Baltimore BWI EST</b>						
6:30a	4:15p	250/248	X7	1	PHX	L
10:45a	8:20p	232/244	X6	1	PHX	L
8:40p	7:25a	357/724	X6	1	LAS	S
<b>Boise MST</b>						
9:20a	3:00p	435/607		1	LAS	S
4:45p	11:59p	33/568		2	PHX	S
<b>Burbank PST</b>						
6:30a	11:15a	250/474	X7	1	PHX	S
9:20a	12:20p	435/481		1	LAS	S
10:45a	3:45p	232/480		1	PHX	S
2:10p	4:50p	657/477		1	LAS	S
<b>Calgary MST</b>						
2:10p	9:40p	657/463		1	LAS	S
<b>Cedar Rapids/Iowa City CST</b>						
8:45a	4:45p	1254/252		2	PHX	S
10:45a	8:45p	232/254		2	PHX	S
<b>Chicago O'Hare CST</b>						
6:30a	2:25p	250/4	X7	1	PHX	L
11:00p	6:40a	143/701		1	LAS	S
<b>Colorado Springs MST</b>						
6:30a	11:30a	250/410	X7	1	PHX	S
10:45a	4:23p	232/412		2	PHX	S
4:45p	10:35p	33/418		1	PHX	S
8:40p	2:25a	357/341	X6	1	LAS	S
<b>Denver MST</b>						
6:30a	12:00n	250/492	X7	1	PHX	S
8:45a	2:15p	1254/494	X6	1	PHX	S
10:45a	5:45p	232/496		1	PHX	S
4:45p	10:05p	33/498		1	PHX	S
11:00p	4:10a	143/749		1	LAS	S
<b>Des Moines CST</b>						
6:30a	1:40p	250	X7	1		S
10:45a	7:50p	232/254		1	PHX	S
8:40p	5:20a	357/125	X6	2	LAS	S
<b>Durango MST</b>						
6:30a	10:50a	250/400	X7	1	PHX	S
4:45p	9:15p	33/407		1	PHX	S
<b>Edmonton MST</b>						
2:10p	10:45p	657/463		2	LAS	S

**Oakland to: (Cont'd)**

Depart	Arrive	Flt#(s)	Frq.	Stp	Via	M
El Paso MST						
6:30a	11:00a	250/422	X7	1	PHX	S
8:45a	1:00p	1254/425		1	PHX	S
10:45a	5:15p	232/428		1	PHX	S
4:45p	9:35p	33/429		1	PHX	S
11:00p	5:05a	143/742		2	LAS	
Flagstaff MST						
8:45a	12:40p	1254/1086		1	PHX	S
10:45a	4:10p	232/1092		1	PHX	S
4:45p	9:15p	33/1096	X6	1	PHX	S
Grand Canyon MST						
10:45a	4:55p	232/1092		2	PHX	S
Grand Junction MST						
6:30a	11:50a	250/400	X7	2	PHX	S
4:45p	10:10p	33/407		2	PHX	S
Honolulu HST						
8:45a	3:10p	1254/50		1	PHX	L
2:10p	9:20p	657/70		1	LAS	D
Houston IAH CST						
8:45a	3:30p	1254/278		1	PHX	S
11:00p	5:30a	143/127		1	LAS	S
Kansas City CST						
6:30a	1:30p	250/596	X7	1	PHX	S
10:45a	5:40p	232/594		1	PHX	S
2:10p	10:20p	657/595	X6	1	LAS	S
4:45p	11:30p	33/592		1	PHX	S
11:00p	6:00a	143/359		1	LAS	S
Las Vegas PST						
9:20a	10:35a	435		0		
2:10p	3:25p	657		0		
8:40p	9:55p	357	X6	0		
11:00p	12:15a	143		0		
Lincoln CST						
6:30a	2:30p	250/504	X7	2	PHX	S
10:45a	5:25p	232/500		1	PHX	S
Long Beach PST						
9:20a	12:25p	435/1043		1	LAS	
10:45a	3:20p	232/834		1	PHX	S
2:10p	6:50p	657/1041		1	LAS	
4:45p	9:40p	33/832	X6	1	PHX	S
Los Angeles PST						
6:30a	10:30a	250/19	X7	1	PHX	S
9:20a	12:25p	435/27		1	LAS	
10:45a	2:30p	232/25		1	PHX	S
2:10p	5:25p	657/37		1	LAS	
4:45p	8:30p	33		1		S
6:50p	10:30p	1261/39	X6	1	PHX	S
8:40p	11:40p	357/102	X6	1	LAS	
11:00p	2:15a	143/303		1	LAS	
Lubbock CST						
6:30a	1:20p	250/230	X7	2	PHX	S
10:45a	4:40p	232		1		S
4:45p	12:15a	33/234		2	PHX	S
Midland/Odessa CST						
6:30a	12:25p	250/230	X7	1	PHX	S
10:45a	5:40p	232		2		S
4:45p	11:15p	33/234		1	PHX	

**Oakland to: (Cont'd)**

Depart	Arrive	Flt#(s)	Frq.	Stp	Via	M
Minneapolis/St. Paul			CST			
6:30a	1:45p	250/580	X7	1	PHX	S
10:45a	6:00p	232/582		1	PHX	S
11:00p	6:25a	143/158		1	LAS	S
Moline/Quad Cities			CST			
8:45a	3:55p	1254/252		1	PHX	S
New York/JFK			EST			
10:45a	8:45p	232/292		1	PHX	L
8:40p	6:40a	357/329	X6	1	LAS	S
New York/LaGuardia			EST			
6:30a	5:25p	250/610	X7	2	PHX	S
8:45a	8:45p	1254/612		2	PHX	S
New York/Newark			EST			
8:45a	6:35p	1254/684		1	PHX	L
8:40p	7:00a	357/768	X6	1	LAS	S
Omaha			CST			
8:45a	4:45p	1254/612		1	PHX	S
10:45a	7:50p	232/516		1	PHX	S
8:40p	4:25a	357/125	X6	1	LAS	S
Ontario			PST			
6:30a	11:00a	250/624	X7	1	PHX	S
9:20a	12:35p	435/625		1	LAS	S
10:45a	3:15p	232/630		1	PHX	S
2:10p	5:30p	657/631		1	LAS	S
4:45p	8:45p	33/636	X6	1	PHX	S
4:45p	9:45p	33/644		1	PHX	S
11:00p	2:20a	143/162		1	LAS	S
Orange County			PST			
6:30a	11:10a	250/662	X67	1	PHX	S
9:20a	12:25p	435/655		1	LAS	S
10:45a	3:20p	232/654	X6	1	PHX	S
10:45a	4:40p	232/6		1	PHX	S
2:10p	5:15p	657		1		S
4:45p	9:50p	33/12	X6	1	PHX	S
Palm Springs			PST			
6:30a	11:05a	250/1068	X7	1	PHX	S
9:20a	1:45p	435/1054		1	LAS	S
10:45a	3:35p	232/1059		1	PHX	S
2:10p	6:45p	657/1073	X6	1	LAS	S
4:45p	8:35p	33/1056		1	PHX	S
Palmdale/Lancaster			PST			
2:10p	7:00p	657/1012		1	LAS	S
8:40p	11:50p	357/179	X6	1	LAS	S
Phoenix			MST			
6:30a	9:15a	250	X7	0		S
8:45a	11:30a	1254		0		S
10:45a	1:30p	232		0		S
2:10p	6:30p	657/1236	X6	1	LAS	S
4:45p	7:30p	33		0		S
6:50p	9:35p	1261	X6	0		S
8:40p	12:55a	357/110	X6	1	LAS	S
11:00p	3:20a	143/71		1	LAS	S
Portland			PST			
9:20a	3:55p	435/675		2	LAS	S
11:00p	3:40a	143/367		1	LAS	S



## Oakland to: (Cont'd)

Depart	Arrive	Flt#(s)	Frq.	Stp	Via	M
<b>Pueblo MST</b>						
6:30a	12:25p	250/410	X7	2	PHX	S
10:45a	3:35p	232/412		1	PHX	S
4:45p	11:20p	33/418		2	PHX	S

## Salt Lake City MST

9:20a	2:35p	435/805		1	LAS	
10:45a	4:40p	232/810		1	PHX	S
11:00p	3:35a	143/780		1	LAS	

## San Antonio CST

6:30a	12:55p	250/694	X7	1	PHX	S
10:45a	5:10p	232/696		1	PHX	S
4:45p	11:45p	33/690	X6	1	PHX	S
11:00p	5:10a	143/322		1	LAS	S

## San Diego PST

6:30a	11:00a	250/852	X7	1	PHX	S
9:20a	12:45p	435/11		1	LAS	
10:45a	3:05p	232/858		1	PHX	S
2:10p	6:45p	657/861		1	LAS	
4:45p	8:30p	33/7		1	PHX	S
8:40p	11:45p	357/185	X6	1	LAS	
11:00p	2:20a	143/711		1	LAS	

## Santa Barbara PST

9:20a	3:05p	435/1027		1	LAS	
2:10p	7:20p	657/1029		1	LAS	
8:40p	11:50p	357/731	X6	1	LAS	

## Scottsdale MST

6:30a	10:30a	250/913	X7	1	PHX	S
8:45a	12:30p	1254/921		1	PHX	S
10:45a	2:30p	232/929		1	PHX	S
4:45p	8:30p	33/953		1	PHX	S
6:50p	10:30p	1261/961	X6	1	PHX	S

## Seattle/Tacoma PST

9:20a	3:10p	435/841		1	LAS	S
11:00p	4:05a	143/384		1	LAS	S

## Sioux City CST

6:30a	1:35p	250/504	X7	1	PHX	S
10:45a	6:20p	232/500		2	PHX	S

## Steamboat Springs MST

10:45a	4:00p	232/600	367	1	PHX	S
--------	-------	---------	-----	---	-----	---

## Sun Valley MST

9:20a	3:55p	435/607	X12	2	LAS	S
-------	-------	---------	-----	---	-----	---

## Tucson MST

6:30a	10:30a	250/431	X7	1	PHX	S
8:45a	12:30p	1254/436		1	PHX	S
9:20a	1:20p	435		1		
10:45a	3:35p	232/438		1	PHX	S
4:45p	9:05p	33/446		1	PHX	S
6:50p	11:35p	1261/456	X6	1	PHX	S
11:00p	3:30a	143		1		

## Vail/Eagle MST

8:45a	1:30p	1254/601		1	PHX	S
-------	-------	----------	--	---	-----	---

## Washington/Nat'l EST

10:45a	9:15p	232/267		2	PHX	S
--------	-------	---------	--	---	-----	---

## Washington/BWI EST

6:30a	4:15p	250/248	X7	1	PHX	L
10:45a	8:20p	232/244	X6	1	PHX	L
8:40p	7:25a	357/724	X6	1	LAS	S

## Oakland to: (Cont'd)

Depart	Arrive	Flt#(s)	Frq.	Stp	Via	M
<b>Wichita CST</b>						
6:30a	1:00p	250/610	X7	1	PHX	S
10:45a	5:20p	232/267		1	PHX	S
8:40p	4:50a	357/341	X6	2	LAS	

## Yuma MST

8:45a	1:05p	1254/1098		1	PHX	S
10:45a	4:05p	232/1066		1	PHX	S
4:45p	10:40p	33/1060	X6	1	PHX	S

## Omaha to:

Central Standard Time  
Reservations: (402) 341-1230  
Air Cargo: (402) 422-6143

Depart	Arrive	Flt#(s)	Frq.	Stp	Via	M
--------	--------	---------	------	-----	-----	---

## Albuquerque MST

8:20a	1:00p	433/203	X6	1	PHX	S
10:30a	3:00p	846/205		1	PHX	S
2:55p	7:20p	840/208		1	PHX	S
8:00p	11:55p	60/214	X6	1	PHX	S
10:25p	3:50a	312/742		1	LAS	S

## Austin CST

10:30a	5:10p	846/229		1	PHX	S
2:55p	9:35p	840/220		1	PHX	S
10:25p	6:05a	312/322		2	LAS	S

## Burbank PST

8:00a	10:25a	855/473		1	LAS	S
8:20a	11:15a	433/474		1	PHX	S
10:30a	3:45p	846/480		1	PHX	S
2:55p	7:45p	840/482		1	PHX	S

## Calgary MST

2:55p	9:40p	840/463		2	PHX	S
-------	-------	---------	--	---	-----	---

## Colorado Springs MST

10:30a	4:23p	846/412		2	PHX	S
2:55p	7:45p	840/414	X6	1	PHX	S
10:25p	2:25a	312/341		1	LAS	S

## Des Moines CST

8:15p	8:45p	255		0		
-------	-------	-----	--	---	--	--

## Durango MST

2:55p	9:15p	840/407		1	PHX	S
-------	-------	---------	--	---	-----	---

## Edmonton MST

2:55p	10:45p	840/463		3	PHX	S
-------	--------	---------	--	---	-----	---

## El Paso MST

8:20a	1:00p	433/425		1	PHX	S
2:55p	8:00p	840/421	X6	1	PHX	S
10:25p	5:05a	312/742		2	LAS	S

## Flagstaff MST

8:20a	12:40p	433/1086		1	PHX	S
2:55p	7:00p	840/1084	X6	1	PHX	S

## Fresno PST

8:00a	11:05a	855/1031		1	LAS	S
-------	--------	----------	--	---	-----	---

## Grand Junction MST

2:55p	10:10p	840/407		2	PHX	S
-------	--------	---------	--	---	-----	---

1-Monday	4-Thursday	7-Sunday	L-Lunch
2-Tuesday	5-Friday	X-Except	D-Dinner
3-Wednesday	6-Saturday	B-Breakfast	S-Snack

# 1-800-368-5200

## Las Vegas and Reno.

### One number that really pays off.

For the best value going in hotel and air packages, call your Travel Agent or AmeriWest Vacations™ at 800-356-6611. One call does it all. It couldn't be easier.

LAS VEGAS PARTICIPANTS: Caesars Palace, Bally's Casino Resort, Flamingo Hilton, Las Vegas Hilton, The Mirage, Desert Inn, Lady Luck, Riviera, Golden Nugget, Fitzgeralds, California Hotel, Union Plaza, Hertz.

RENO PARTICIPANTS: Bally's Casino Resort, Eldorado, Flamingo Hilton, Sands Hotel, J.A. Nugget, Hertz.



Optional ground transportation provided by Hertz Rent-A-Car.  
© 1989 AmeriWest Vacations/America West Airlines, Inc.



# AMERICA WEST ROUTES





# America West Airlines Superhub Gate Connections

## Sky Harbor International Airport

Phoenix, Arizona

TERMINAL 3

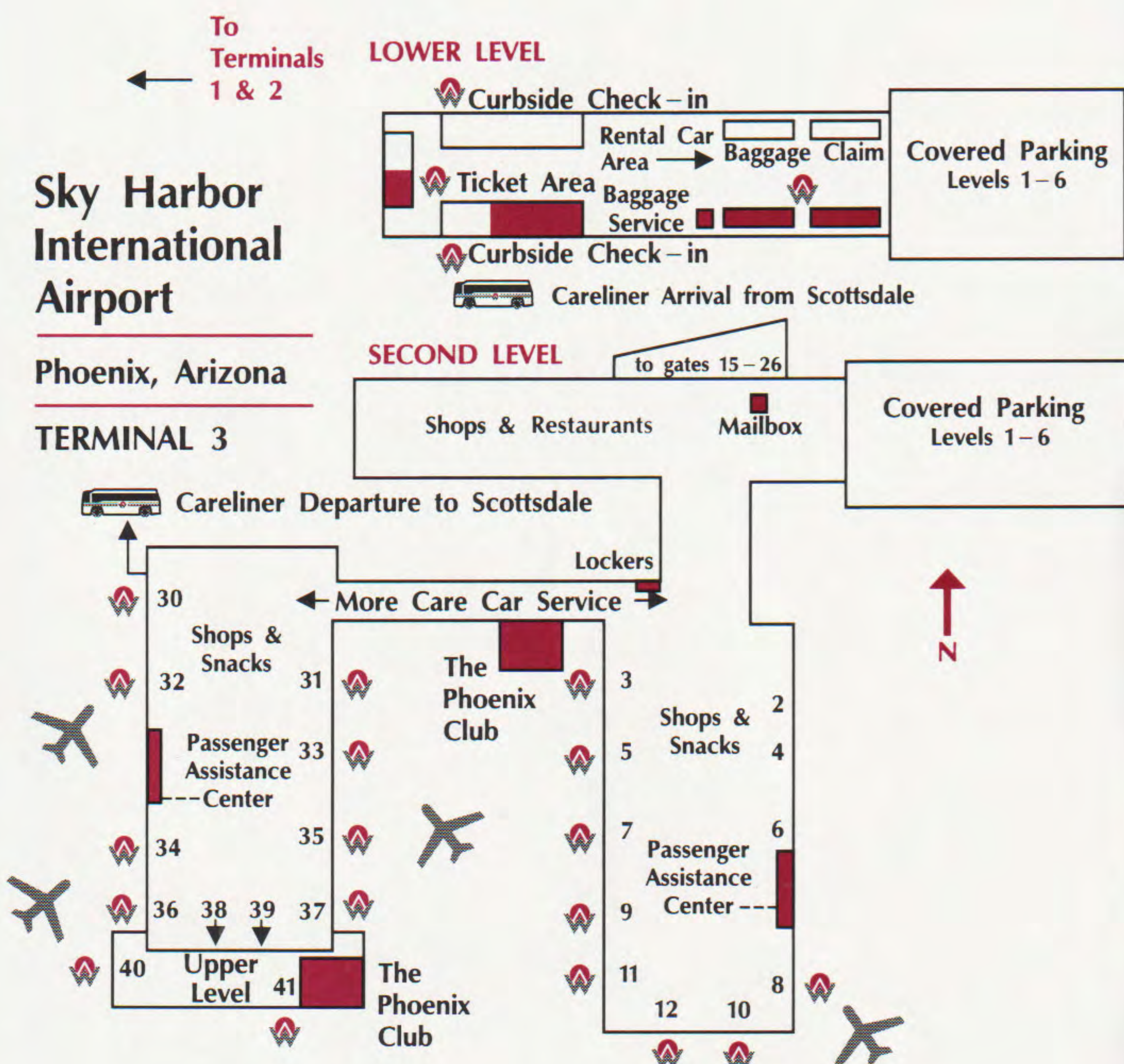

## McCarran International Airport

Las Vegas, Nevada

TERMINAL B

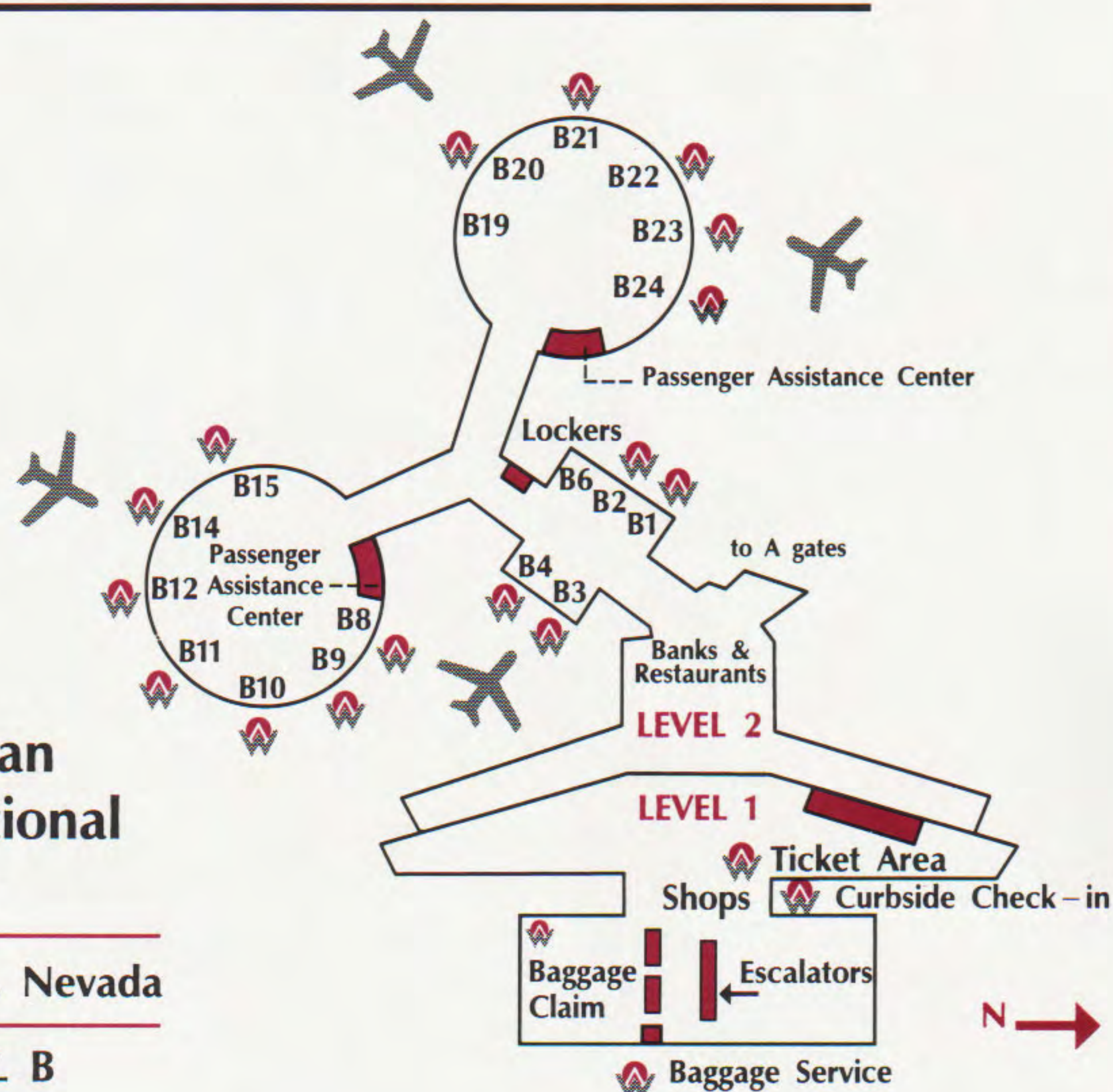

## Omaha to: (Cont'd)

Depart	Arrive	Flt#(s)	Frq.	Stp	Via	M
<b>Honolulu HST</b>						
8:20a	3:10p	433/50		1	PHX	L
10:30a	9:20p	846/70		2	PHX	D

## Houston IAH CST

8:20a	3:30p	433/278		1	PHX	S
2:55p	9:50p	840/272		1	PHX	S
10:25p	5:30a	312/127		1	LAS	S

## Kansas City CST

7:35a	8:20a	260		0		
-------	-------	-----	--	---	--	--

## Las Vegas PST

8:00a	8:50a	855		0		S
10:30a	1:00p	846/94		1	PHX	S
2:55p	5:15p	840/463		1	PHX	S
10:25p	11:15p	312		0		S

## Lincoln CST

8:20p	8:45p	516		0		
-------	-------	-----	--	---	--	--

## Long Beach PST

8:00a	12:25p	855/1043		1	LAS	S
10:30a	1:10p	846/838	X6	1	PHX	S
10:30a	3:20p	846/834		1	PHX	S

## Los Angeles PST

8:00a	10:25a	855/22		1	LAS	S
8:20a	11:30a	433/20		1	PHX	S
10:30a	1:30p	846/24		1	PHX	S
2:55p	5:30p	840/29		1	PHX	S
8:00p	10:30p	60/39	X6	1	PHX	S
10:25p	12:55a	312/704		1	LAS	S

## Lubbock CST

10:30a	4:40p	846/232		1	PHX	S
--------	-------	---------	--	---	-----	---

## Midland/Odessa CST

10:30a	5:40p	846/232		2	PHX	S
--------	-------	---------	--	---	-----	---

## Moline/Quad Cities CST

11:25p	12:15a	518		0		
--------	--------	-----	--	---	--	--

## New York/LaGuardia EST

5:15p	8:45p	612		0		S
-------	-------	-----	--	---	--	---

## Oakland PST

10:30a	4:10p	846/574		1	PHX	S
2:55p	6:20p	840/576	X6	1	PHX	S
2:55p	8:25p	840/578		1	PHX	S
10:25p	3:00a	312/757		1	LAS	S

## Ontario PST

8:00a	10:20a	855/629		1	LAS	S
8:20a	11:00a	433/624		1	PHX	S
10:30a	1:05p	846/628		1	PHX	S
2:55p	5:15p	840/632		1	PHX	S
10:25p	2:20a	312/162		1	LAS	S

## Orange County PST

8:00a	10:25a	855/653		1	LAS	S
8:20a	11:10a	433/662	X6	1	PHX	S
10:30a	1:10p	846/660		1	PHX	S
2:55p	7:40p	840/664	X6	1	PHX	S

## Palm Springs PST

8:00a	10:35a	855/1057		1	LAS	S
8:20a	11:05a	433/1068		1	PHX	S
10:30a	3:35p	846/1059		1	PHX	S
2:55p	8:35p	840/1056		1	PHX	S

## Omaha to: (Cont'd)

Depart	Arrive	Flt#(s)	Frq.	Stp	Via	M
<b>Palmdale/Lancaster PST</b>						
8:00a	10:35a	855/1018		1	LAS	S

## Phoenix MST

8:20a	10:10a	433		0		S
10:30a	12:20p	846		0		S
2:55p	4:45p	840		0		S
8:00p	9:50p	60		0		S
10:25p	1:55a	312		1		S

## Portland PST

10:30a	3:55p	846/675		2	RNO	S
2:55p	7:15p	840/670		1	PHX	S
10:25p	3:40a	312/367		1	LAS	S

## Pueblo MST

10:30a	3:35p	846/412		1	PHX	S
--------	-------	---------	--	---	-----	---

## Reno PST

8:00a	11:05a	855/525		1	LAS	S
10:30a	1:50p	846		1		S
2:55p	6:00p	840/522	X6	1	PHX	S

## Sacramento PST

10:30a	4:10p	846/552	X6	1	PHX	S
2:55p	8:30p	840/556		1	PHX	S

## Salt Lake City MST

10:30a	4:40p	846/810		1	PHX	S
2:55p	6:50p	840/808	X6	1	PHX	S
10:25p	3:35a	312/780		1	LAS	S

## San Antonio CST

10:30a	5:10p	846/696		1	PHX	S
2:55p	10:35p	840/220		2	PHX	S
10:25p	5:10a	312/322		1	LAS	S

## San Diego PST

8:00a	10:25a	855		1		S
8:20a	11:00a	433/852		1	PHX	S
10:30a	1:00p	846/854		1	PHX	S
2:55p	5:10p	840/862		1	PHX	S
10:25p	2:20a	312/711		1	LAS	S

## San Francisco/OAK PST

10:30a	4:10p	846/574		1	PHX	S
2:55p	6:20p	840/576	X6	1	PHX	S
2:55p	8:25p	840/578		1	PHX	S
10:25p	3:00a	312/757		1	LAS	S

## San Jose PST

10:30a	1:50p	846/870	X6	1	PHX	S
2:55p	6:10p	840/881		1	PHX	S

## Santa Barbara PST

8:00a	10:55a	855/1025		1	LAS	S
-------	--------	----------	--	---	-----	---

## Scottsdale MST

8:20a	11:00a	433/915		1	PHX	S
10:30a	1:30p	846/925		1	PHX	S
2:55p	6:00p	840/943		1	PHX	S
8:00p	11:00p	60/963	X6	1	PHX	S

## Seattle/Tacoma PST

8:20a	3:10p	433/841		2	PHX	S
10:30a	4:00p	846		2		S
2:55p	7:45p	840		1		S
10:25p	4:05a	312/384		1	LAS	S

Continued on Next Page

Flights Operate Daily Unless Otherwise Noted.

Schedules Subject To Change.

Consult America West Reservations For Confirmation.



## Omaha to: (Cont'd)

Depart	Arrive	Flt#(s)	Frq.	Stp	Via	M
<b>Sioux City CST</b>						
8:20p	9:35p	516		1		
<b>Tucson MST</b>						
8:20a	11:30a	433		1		S
10:30a	1:35p	846/437		1	PHX	S
2:55p	6:50p	840/450		1	PHX	S
8:00p	11:35p	60/456		1	PHX	S
10:25p	3:30a	312/143		1	LAS	S
<b>Washington/Nat'l EST</b>						
7:35a	11:55a	260		1		S
12:40p	3:50p	264		0		L
<b>Yuma MST</b>						
8:20a	1:05p	433/1098		1	PHX	S
10:30a	4:05p	846/1066		1	PHX	S
2:55p	6:05p	840/1064		1	PHX	S

## Ontario to:

Pacific Standard Time  
Reservations: (714) 391-1581  
Air Cargo: (714) 391-1629

Depart	Arrive	Flt#(s)	Frq.	Stp	Via	M
<b>Albuquerque MST</b>						
7:20a	10:55a	596/202		1	PHX	
9:25a	1:00p	252/203	X6	1	PHX	
11:30a	3:00p	696/205		1	PHX	
1:35p	5:10p	1263/210		1	PHX	
3:45p	7:20p	450/208		1	PHX	
5:45p	9:15p	498/212		1	PHX	
8:15p	11:55p	214	X6	1		
11:25p	3:50a	780/742		1	LAS	
<b>Austin CST</b>						
7:20a	12:55p	596/226		1	PHX	S
11:30a	5:10p	696/229		1	PHX	S
3:45p	9:35p	450/220		1	PHX	S
11:25p	6:05a	780/322		2	LAS	S
<b>Baltimore BWI EST</b>						
7:20a	4:15p	596/248		1	PHX	L
11:30a	8:20p	696/244	X6	1	PHX	L
9:00p	7:25a	355/724	X6	1	LAS	S
<b>Boise MST</b>						
10:50a	3:00p	805/607		1	LAS	S
6:00p	11:59p	64/568		1	LAS	S
<b>Calgary MST</b>						
1:35p	9:40p	1263/463		2	PHX	S
<b>Cedar Rapids/Iowa City CST</b>						
9:25a	4:45p	252		2		S
1:35p	8:45p	1263/254		2	PHX	S
<b>Chicago O'Hare CST</b>						
7:20a	2:25p	596/4		1	PHX	L
1:35p	10:10p	1263/8		1	PHX	D
11:25p	6:40a	780/701		1	LAS	S
<b>Colorado Springs MST</b>						
7:20a	11:30a	596/410		1	PHX	S
11:30a	4:23p	696/412		2	PHX	S
3:45p	7:45p	450/414	X6	1	PHX	S
5:45p	10:35p	498/418		1	PHX	S
9:00p	2:25a	355/341		1	LAS	S

## Ontario to: (Cont'd)

Depart	Arrive	Flt#(s)	Frq.	Stp	Via	M
<b>Denver MST</b>						
7:20a	12:00n	596/492		1	PHX	S
9:25a	2:15p	252/494	X6	1	PHX	S
1:35p	5:45p	1263/496		1	PHX	S
3:45p	8:40p	450/414	X6	2	PHX	S
5:45p	10:05p	498		1		S
11:25p	4:10a	780/749		1	LAS	
<b>Des Moines CST</b>						
7:20a	1:40p	596/250		1	PHX	S
1:35p	7:50p	1263/254		1	PHX	S
9:00p	5:20a	355/125		2	LAS	S
<b>Durango MST</b>						
7:20a	10:50a	596/400		1	PHX	
5:45p	9:15p	498/407		1	PHX	
<b>Edmonton MST</b>						
1:35p	10:45p	1263/463		3	PHX	S
<b>El Paso MST</b>						
7:20a	11:00a	596/422		1	PHX	
9:25a	1:00p	252/425		1	PHX	
1:35p	5:15p	1263/428		1	PHX	
3:45p	8:00p	450/421	X6	1	PHX	
5:45p	9:35p	498/429		1	PHX	
11:25p	5:05a	780/742		2	LAS	
<b>Flagstaff MST</b>						
6:10a	9:45a	1264/1080	X7	1	PHX	
9:25a	12:40p	252/1086		1	PHX	
11:30a	4:10p	696/1092		1	PHX	
1:15p	5:05p	293/1077		2	LAS	
3:45p	7:00p	450/1084	X6	1	PHX	
5:45p	9:15p	498/1096	X6	1	PHX	
<b>Fresno PST</b>						
6:10a	9:35a	1264/286	X7	1	PHX	S
10:50a	3:10p	805/1033		1	LAS	
5:45p	9:10p	498/280	X6	1	PHX	S
<b>Grand Canyon MST</b>						
6:10a	10:30a	1264/1080	X7	2	PHX	
1:15p	4:25p	293/1077		1	LAS	
<b>Grand Junction MST</b>						
7:20a	11:50a	596/400		2	PHX	
5:45p	10:10p	498/407		2	PHX	
<b>Honolulu HST</b>						
9:25a	3:10p	252/50		1	PHX	L
1:35p	9:20p	1263/70		2	PHX	D
<b>Houston IAH CST</b>						
6:10a	12:05p	1264/274	X7	1	PHX	S
9:25a	3:30p	252/278		1	PHX	S
3:45p	9:50p	450/272		1	PHX	S
11:25p	5:30a	780/127		1	LAS	S
<b>Kansas City CST</b>						
7:20a	1:30p	596		1		S
11:30a	5:40p	696/594		1	PHX	S
3:45p	11:30p	450/592		1	PHX	S
11:25p	6:00a	780/359		1	LAS	S
<b>Las Vegas PST</b>						
10:50a	11:40a	805		0		
1:15p	2:05p	293		0		
6:00p	6:50p	64		0		
9:00p	9:50p	355		0		
11:25p	12:15a	780		0		

Continued on Next Page

1-Monday	4-Thursday	7-Sunday	L-Lunch
2-Tuesday	5-Friday	X-Except	D-Dinner
3-Wednesday	6-Saturday	B-Breakfast	S-Snack

## Ontario to: (Cont'd)

Depart	Arrive	Flt#(s)	Frq.	Stp	Via	M
<b>Lincoln CST</b>						
7:20a	2:30p	596/504		2	PHX	S
11:30a	5:25p	696/500		1	PHX	S
1:35p	8:45p	1263/516		2	PHX	S
<b>Lubbock CST</b>						
7:20a	1:20p	596/230		2	PHX	S
11:30a	4:40p	696/232		1	PHX	S
5:45p	12:15a	498/234		2	PHX	S
<b>Midland/Odessa CST</b>						
7:20a	12:25p	596/230		1	PHX	S
11:30a	5:40p	696/232		2	PHX	S
5:45p	11:15p	498/234		1	PHX	S
<b>Minneapolis/St. Paul CST</b>						
7:20a	1:45p	596/580	X7	1	PHX	S
11:30a	6:00p	696/582		1	PHX	S
3:45p	10:15p	450/586	X6	1	PHX	S
11:25p	6:25a	780/158		1	LAS	S
<b>Moline/Quad Cities CST</b>						
9:25a	3:55p	252		1		S
3:45p	12:15a	450/518		2	PHX	S
<b>New York/JFK EST</b>						
6:10a	3:20p	1264/290	X7	1	PHX	B
11:30a	8:45p	696/292		1	PHX	L
1:15p	10:30p	293		1		D
9:00p	6:40a	355/329		1	LAS	S
<b>New York/LaGuardia EST</b>						
7:20a	5:25p	596/610		2	PHX	S
9:25a	8:45p	252/612		2	PHX	S
<b>New York/Newark EST</b>						
9:25a	6:35p	252/684		1	PHX	L
9:00p	7:00a	355/768		1	LAS	S
<b>Oakland PST</b>						
6:10a	10:15a	1264/572	X7	1	PHX	S
10:50a	1:45p	805/573		1	LAS	
1:35p	6:20p	1263/576	X6	1	PHX	S
3:45p	8:25p	450/578		1	PHX	S
11:25p	3:00a	780/757		1	LAS	
<b>Omaha CST</b>						
6:10a	12:15p	1264/264	X7	1	PHX	B
9:25a	4:45p	252/612		1	PHX	S
1:15p	7:35p	293/255		1	LAS	S
1:35p	7:50p	1263/516		1	PHX	S
3:45p	11:05p	450/518		1	PHX	S
9:00p	4:25a	355/125		1	LAS	S
<b>Phoenix MST</b>						
6:10a	8:15a	1264	X7	0		
7:20a	9:25a	596		0		
9:25a	11:25a	252		0		
11:30a	1:30p	696		0		
1:35p	3:35p	1263		0		
3:45p	5:45p	450		0		
5:45p	7:50p	498		0		
8:15p	10:20p	214		0		
9:00p	12:55a	355/110		1	LAS	
9:20p	11:25p	1262	X6	0		
11:25p	3:20a	780/71		1	LAS	
<b>Portland PST</b>						
6:10a	10:45a	1264/678	X7	1	PHX	S
10:50a	3:55p	805/675		2	LAS	
1:35p	7:15p	1263/670		1	PHX	S
11:25p	3:40a	780/367		1	LAS	S

## Ontario to: (Cont'd)

Depart	Arrive	Flt#(s)	Frq.	Stp	Via	M
<b>Pueblo MST</b>						
7:20a	12:25p	596/410		2	PHX	S
11:30a	3:35p	696/412		1	PHX	S
5:45p	11:20p	498/418		2	PHX	S
<b>Reno PST</b>						
6:10a	10:00a	1264/526	X7	1	PHX	S
10:50a	2:05p	805/675		1	LAS	
1:15p	3:40p	293/529		1	LAS	
6:00p	8:40p	64/521		1	LAS	
9:00p	11:55p	355/752		1	LAS	
<b>Sacramento PST</b>						
6:10a	9:55a	1264/550	X7	1	PHX	S
11:30a	4:10p	696/552	X6	1	PHX	S
1:15p	5:15p	293/553		1	LAS	
3:45p	8:30p	450/556		1	PHX	S
9:00p	11:59p	355		1		
<b>Salt Lake City MST</b>						
6:10a	10:25a	1264/800	X7	1	PHX	S
10:50a	2:35p	805		1		
11:30a	4:40p	696/810		1	PHX	S
1:15p	5:30p	293/809	X6	1	LAS	
6:00p	9:30p	64/807		1	LAS	
11:25p	3:35a	780		1		
<b>San Antonio CST</b>						
7:20a	12:55p	596/694		1	PHX	S
11:30a	5:10p	696		1		S
3:45p	10:35p	450/220		2	PHX	S
5:45p	11:45p	498/690	X6	1	PHX	S
11:25p	5:10a	780/322		1	LAS	S
<b>San Francisco/OAK PST</b>						
6:10a	10:15a	1264/572	X7	1	PHX	S
10:50a	1:45p	805/573		1	LAS	
1:35p	6:20p	1263/576	X6	1	PHX	S
3:45p	8:25p	450/578		1	PHX	S
11:25p	3:00a	780/757		1	LAS	
<b>San Jose PST</b>						
6:10a	10:15a	1264/889	X7	1	PHX	S
10:50a	2:15p	805/885	X6	1	LAS	
11:30a	4:20p	696/876		1	PHX	S
1:35p	6:10p	1263/881		1	PHX	S
3:45p	8:35p	450/880	X6	1	PHX	S
<b>Scottsdale MST</b>						
6:10a	9:30a	1264/909	X7	1	PHX	
7:20a	10:30a	596/913		1	PHX	
9:25a	12:30p	252/921		1	PHX	
11:30a	2:30p	696/929		1	PHX	
1:35p	4:30p	1263/937		1	PHX	
3:45p	7:00p	450/947		1	PHX	
5:45p	9:00p	498/955		1	PHX	
<b>Seattle/Tacoma PST</b>						
6:10a	11:05a	1264/844	X7	1	PHX	S
10:50a	3:10p	805/841		1	LAS	S
1:35p	7:45p	1263/840		1	PHX	S
11:25p	4:05a	780/384		1	LAS	S
<b>Sioux City CST</b>						
7:20a	1:35p	596/504		1	PHX	S
11:30a	6:20p	696/500		2	PHX	S
1:35p	9:35p	1263/516		3	PHX	S
<b>Steamboat Springs MST</b>						
11:30a	4:00p	696/600	367	1	PHX	S



## Ontario to: (Cont'd)

Depart	Arrive	Flt#(s)	Frq.	Stp	Via	M
<b>Sun Valley MST</b>						
10:50a	3:55p	805/607	X12	2	LAS	S
<b>Tucson MST</b>						
6:10a	9:25a	1264/432	X7	1	PHX	
7:20a	10:30a	596/431	X7	1	PHX	
7:20a	11:30a	596/433		1	PHX	
9:25a	12:30p	252/436		1	PHX	
11:30a	3:35p	696/438		1	PHX	
1:35p	4:35p	1263/440	X6	1	PHX	
3:45p	6:50p	450		1		
5:45p	9:05p	498/446		1	PHX	
8:15p	11:35p	214/456		1	PHX	
11:25p	3:30a	780/143		1	LAS	

<b>Vail/Eagle MST</b>						
9:25a	1:30p	252/601		1	PHX	S

<b>Washington/Nat'l EST</b>						
6:10a	3:50p	1264/264	X7	2	PHX	L
11:30a	9:15p	696/267		2	PHX	S

<b>Washington/BWI EST</b>						
7:20a	4:15p	596/248		1	PHX	L
11:30a	8:20p	696/244	X6	1	PHX	L
9:00p	7:25a	355/724	X6	1	LAS	S

<b>Wichita CST</b>						
7:20a	1:00p	596/610		1	PHX	S
11:30a	5:20p	696/267		1	PHX	S
3:45p	9:20p	450/896		1	PHX	S
9:00p	4:50a	355/341		2	LAS	

<b>Yuma MST</b>						
6:10a	9:55a	1264/1094	X7	1	PHX	
9:25a	1:05p	252/1098		1	PHX	
11:30a	4:05p	696/1066		1	PHX	
1:35p	6:05p	1263/1064		1	PHX	
5:45p	10:40p	498/1060	X6	1	PHX	

## Orange County to:

Pacific Standard Time  
Reservations: (714) 662-3013  
Air Cargo: (714) 241-9829

Depart	Arrive	Flt#(s)	Frq.	Stp	Via	M
<b>Albuquerque MST</b>						
7:10a	10:55a	4/202	X7	1	PHX	
9:25a	1:00p	203	X67	1		
9:25a	3:00p	203/205	X7	1	PHX	
11:35a	3:00p	594/205	X6	1	PHX	
1:30p	5:10p	428/210		1	PHX	
3:45p	7:20p	208	X6	1		
5:30p	9:15p	446/212		1	PHX	
8:10p	11:55p	1266/214	X6	1	PHX	
9:00p	3:50a	752/742	X6	1	LAS	

<b>Austin CST</b>						
7:10a	12:55p	4/226	X7	1	PHX	S
9:25a	5:10p	203/229	X7	1	PHX	S
11:35a	5:10p	594/229	X6	1	PHX	S
1:30p	9:35p	428/220		1	PHX	S
3:45p	9:35p	208/220	X6	1	PHX	S
9:00p	6:05a	752/322	X6	2	LAS	S

<b>Baltimore BWI EST</b>						
7:10a	4:15p	4/248	X7	1	PHX	L
11:35a	8:20p	594/244	X6	1	PHX	L
9:00p	7:25a	752/724	X6	1	LAS	S

## Orange County to: (Cont'd)

Depart	Arrive	Flt#(s)	Frq.	Stp	Via	M
<b>Boise MST</b>						
10:55a	3:00p	573/607		1	LAS	S
5:45p	11:59p	66/568		1	LAS	S

<b>Calgary MST</b>						
1:30p	9:40p	428/463		2	PHX	S
3:00p	9:40p	65/463	X6	1	LAS	S

<b>Cedar Rapids/Iowa City CST</b>						
9:25a	4:45p	203/252	X7	2	PHX	S
1:30p	8:45p	428/254		2	PHX	S

<b>Chicago O'Hare CST</b>						
7:10a	2:25p	4	X7	1		L
1:40p	10:10p	809/8		2	LAS	D
9:00p	6:40a	752/701	X6	1	LAS	S

<b>Colorado Springs MST</b>						
7:10a	11:30a	4/410	X7	1	PHX	S
9:25a	4:23p	203/412	X7	2	PHX	S
11:35a	4:23p	594/412	X6	2	PHX	S
3:45p	7:45p	208/414	X6	1	PHX	S
5:30p	10:35p	446/418		1	PHX	S
9:00p	2:25a	752/341	X6	1	LAS	

<b>Denver MST</b>						
7:10a	12:00n	4/492	X7	1	PHX	S
9:25a	2:15p	203/494	X67	1	PHX	S
1:30p	5:45p	428/496		1	PHX	S
3:45p	8:40p	208/414	X6	2	PHX	S
5:30p	10:05p	446/498		1	PHX	S
9:00p	4:10a	752/749	X6	1	LAS	

<b>Des Moines CST</b>						
7:10a	1:40p	4/250	X7	1	PHX	S
1:30p	7:50p	428/254		1	PHX	S
9:00p	5:20a	752/125	X6	2	LAS	S

<b>Durango MST</b>						
7:10a	10:50a	4/400	X7	1	PHX	
5:30p	9:15p	446/407		1	PHX	

<b>Edmonton MST</b>						
1:30p	10:45p	428/463		3	PHX	S
3:00p	10:45p	65/463	X6	2	LAS	S

<b>El Paso MST</b>						
7:10a	11:00a	4/422	X7	1	PHX	
9:25a	1:00p	203/425	X7	1	PHX	
1:30p	5:15p	428		1		
3:45p	8:00p	208/421	X6	1	PHX	
5:30p	9:35p	446/429		1	PHX	
9:00p	5:05a	752/742	X6	2	LAS	

<b>Flagstaff MST</b>						
9:25a	12:40p	203/1086	X7	1	PHX	
11:35a	4:10p	594/1092	X6	1	PHX	
3:45p	7:00p	208/1084	X6	1	PHX	
5:30p	9:15p	446/1096	X6	1	PHX	

<b>Fresno PST</b>						
10:55a	3:10p	573/1033		1	LAS	
3:00p	7:30p	65/1035	X6	1	LAS	
5:30p	9:10p	446/280	X6	1	PHX	S

<b>Grand Canyon MST</b>						
10:55a	4:25p	573/1077		1	LAS	
11:35a	4:55p	594/1092	X6	2	PHX	

## Orange County to: (Cont'd)

Depart	Arrive	Flt#(s)	Frq.	Stp	Via	M
<b>Grand Junction MST</b>						
7:10a	11:50a	4/400	X7	2	PHX	
5:30p	10:10p	446/407		2	PHX	

<b>Honolulu HST</b>						
9:25a	3:10p	203/50	X7	1	PHX	L
1:40p	9:20p	809/70		1	LAS	D
3:00p	9:20p	65/70	X6	1	LAS	D

<b>Houston IAH CST</b>						
9:25a	3:30p	203/278	X7	1	PHX	S
1:30p	9:50p	428/272		1	PHX	S
3:45p	9:50p	208/272	X6	1	PHX	S
9:00p	5:30a	752/127	X6	1	LAS	S

<b>Kansas City CST</b>						
7:10a	1:30p	4/596	X7	1	PHX	S
9:25a	5:40p	203/594	X7	1	PHX	S
11:35a	5:40p	594	X6	1		S
3:00p	10:20p	65/595	X6	1	LAS	S
5:30p	11:30p	446/592		1	PHX	S
9:00p	6:00a	752/359	X6	1	LAS	S

<b>Las Vegas PST</b>						
7:10a	11:00a	4/1	X7	1	PHX	
10:55a	11:50a	573		0		
1:40p	2:35p	809		0		
3:00p	3:55p	65	X6	0		
5:45p	6:40p	66		0		
9:00p	9:55p	752	X6	0		

<b>Lincoln CST</b>						
7:10a	2:30p	4/504	X7	2	PHX	S
9:25a	5:25p	203/500	X7	1	PHX	S
11:35a	5:25p	594/500	X6	1	PHX	S
1:30p	8:45p	428/516		2	PHX	S

<b>Lubbock CST</b>						
7:10a	1:20p	4/230	X7	2	PHX	S
9:25a	4:40p	203/232	X7	1	PHX	S
11:35a	4:40p	594/232	X6	1	PHX	S
5:30p	12:15a	446/234		2	PHX	S

<b>Midland/Odessa CST</b>						
7:10a	12:25p	4/230	X7	1	PHX	S
9:25a	5:40p	203/232	X7	2	PHX	S
11:35a	5:40p	594/232	X6	2	PHX	S
5:30p	11:15p	446/234		1	PHX	S

<b>Minneapolis/St. Paul CST</b>						
7:10a	1:45p	4/580	X7	1	PHX	S
9:25a	6:00p	203/582	X7	1	PHX	S
11:35a	6:00p	594/582	X6	1	PHX	S
3:45p	10:15p	208/586	X6	1	PHX	S
9:00p	6:25a	752/158	X6	1	LAS	S

<b>Moline/Quad Cities CST</b>						
9:25a	3:55p	203/252	X7	1	PHX	S
3:45p	12:15a	208/518	X6	2	PHX	S

<b>New York/JFK EST</b>						
9:25a	8:45p	203/292	X7	1	PHX	L
11:35a	8:45p	594/292	X6	1	PHX	L
1:40p	10:30p	809/293		1	LAS	D
9:00p	6:40a	752/329	X6	1	LAS	S

<b>New York/LaGuardia EST</b>						
7:10a	5:25p	4/610	X7	2	PHX	S



## Orange County to: (Cont'd)

Depart	Arrive	Flt#(s)	Frq.	Stp	Via	M
<b>San Jose PST</b>						
10:55a	2:15p	573/885	X6	1	LAS	
11:35a	4:20p	594/876	X6	1	PHX	S
1:30p	6:10p	428/881		1	PHX	S
3:00p	7:50p	65/608	X6	1	LAS	
3:45p	8:35p	208/880	X6	1	PHX	S

## Scottsdale MST

7:10a	10:30a	4/913	X7	1	PHX	
9:25a	12:30p	203/921	X7	1	PHX	
11:35a	2:30p	594/929	X6	1	PHX	
1:30p	4:30p	428/937		1	PHX	
3:45p	7:00p	208/947	X6	1	PHX	
5:30p	8:30p	446/953		1	PHX	

## Seattle/Tacoma PST

10:55a	3:10p	573/841		1	LAS	S
1:30p	7:45p	428/840		1	PHX	S
9:00p	4:05a	752/384	X6	1	LAS	S

## Sioux City CST

7:10a	1:35p	4/504	X7	1	PHX	S
9:25a	6:20p	203/500	X7	2	PHX	S
11:35a	6:20p	594/500	X6	2	PHX	S
1:30p	9:35p	428/516		3	PHX	S

## Steamboat Springs MST

9:25a	4:00p	203/600	36	3	PHX	S
11:35a	4:00p	594/600	37	1	PHX	S

## Sun Valley MST

10:55a	3:55p	573/607	X12	2	LAS	S
--------	-------	---------	-----	---	-----	---

## Tucson MST

7:10a	10:30a	4/431	X7	1	PHX	
9:25a	12:30p	203/436	X7	1	PHX	
11:35a	3:35p	594/438	X6	1	PHX	
1:30p	4:35p	428/440	X6	1	PHX	
1:30p	6:50p	428/450		1	PHX	
3:45p	6:50p	208/450	X6	1	PHX	
5:30p	9:05p	446		1		
8:10p	11:35p	1266/456	X6	1	PHX	
9:00p	3:30a	752/143	X6	1	LAS	

## Vail/Eagle MST

9:25a	1:30p	203/601	X7	1	PHX	S
-------	-------	---------	----	---	-----	---

## Washington/Nat'l EST

9:25a	9:15p	203/267	X7	2	PHX	S
11:35a	9:15p	594/267	X6	2	PHX	S

## Washington/BWI EST

7:10a	4:15p	4/248	X7	1	PHX	L
11:35a	8:20p	594/244	X6	1	PHX	L
9:00p	7:25a	752/724	X6	1	LAS	S

## Wichita CST

7:10a	1:00p	4/610	X7	1	PHX	S
9:25a	5:20p	203/267	X7	1	PHX	S
11:35a	5:20p	594/267	X6	1	PHX	S
1:30p	9:20p	428/896		1	PHX	S
3:45p	9:20p	208/896	X6	1	PHX	S
9:00p	4:50a	752/341	X6	2	LAS	

## Yuma MST

9:25a	1:05p	203/1098	X7	1	PHX	
11:35a	4:05p	594/1066	X6	1	PHX	
1:30p	6:05p	428/1064		1	PHX	
5:30p	10:40p	446/1060	X6	1	PHX	

## Palm Springs to:

Pacific Standard Time  
Reservations: (800) 247-5692  
Air Cargo: (619) 322-5159

Depart	Arrive	Flt#(s)	Frq.	Stp	Via	M
--------	--------	---------	------	-----	-----	---

## Albuquerque MST

7:10a	10:55a	1051/202		1	PHX	
11:20a	3:00p	1058/205		1	PHX	
2:05p	7:20p	1055/208		1	PHX	

## Austin CST

7:10a	12:55p	1051/226		1	PHX	S
11:20a	5:10p	1058/229		1	PHX	S
2:05p	9:35p	1055/220		1	PHX	S

## Baltimore BWI EST

7:10a	4:15p	1051/248		1	PHX	L
11:20a	8:20p	1058/244	X6	1	PHX	L
7:05p	7:25a	1074/724	X6	1	LAS	S

## Boise MST

10:55a	3:00p	1053/607		1	LAS	S
7:05p	11:59p	1074/568	X6	1	LAS	S

## Calgary MST

3:55p	9:40p	1050/463		1	LAS	S
-------	-------	----------	--	---	-----	---

## Cedar Rapids/Iowa City CST

7:10a	4:45p	1051/252		2	PHX	S
11:20a	8:45p	1058/254		2	PHX	S

## Chicago O'Hare CST

7:10a	2:25p	1051/4		1	PHX	L
2:05p	10:10p	1055/8		1	PHX	D

## Colorado Springs MST

7:10a	11:30a	1051/410		1	PHX	S
11:20a	4:23p	1058/412		2	PHX	S
2:05p	7:45p	1055/414	X6	1	PHX	S

## Denver MST

7:10a	12:00n	1051/492		1	PHX	S
11:20a	5:45p	1058/496		1	PHX	S
2:05p	8:40p	1055/414	X6	2	PHX	S

## Des Moines CST

7:10a	1:40p	1051/250		1	PHX	S
11:20a	7:50p	1058/254		1	PHX	S

## Durango MST

7:10a	10:50a	1051/400		1	PHX	
-------	--------	----------	--	---	-----	--

## Edmonton MST

3:55p	10:45p	1050/463		2	LAS	S
-------	--------	----------	--	---	-----	---

## El Paso MST

7:10a	11:00a	1051/422		1	PHX	
11:20a	5:15p	1058/428		1	PHX	
2:05p	8:00p	1055/421	X6	1	PHX	

## Flagstaff MST

7:10a	12:40p	1051/1086		1	PHX	
11:20a	4:10p	1058/1092		1	PHX	
2:05p	7:00p	1055/1084	X6	1	PHX	

## Fresno PST

10:55a	3:10p	1053/1033		1	LAS	
3:55p	7:30p	1050/1035		1	LAS	

## Palm Springs to: (Cont'd)

Depart	Arrive	Flt#(s)	Frq.	Stp	Via	M
--------	--------	---------	------	-----	-----	---

## Grand Canyon MST

10:55a	4:25p	1053/1077		1	LAS	
11:20a	4:55p	1058/1092		2	PHX	

## Grand Junction MST

7:10a	11:50a	1051/400		2	PHX	
-------	--------	----------	--	---	-----	--

## Honolulu HST

7:10a	3:10p	1051/50		1	PHX	L
3:55p	9:20p	1050/70		1	LAS	D

## Houston IAH CST

7:10a	3:30p	1051/278		1	PHX	S
2:05p	9:50p	1055/272		1	PHX	S

## Kansas City CST

7:10a	1:30p	1051/596		1	PHX	S
11:20a	5:40p	1058/594		1	PHX	S
3:55p	10:20p	1050/595	X6	1	LAS	S

## Las Vegas PST

10:55a	11:55a	1053		0		
3:55p	4:55p	1050		0		
7:05p	8:05p	1074	X6	0		

## Lincoln CST

7:10a	2:30p	1051/504		2	PHX	S
11:20a	5:25p	1058/500		1	PHX	S

## Lubbock CST

7:10a	1:20p	1051/230		2	PHX	S
11:20a	4:40p	1058/232		1	PHX	S

## Midland/Odessa CST

7:10a	12:25p	1051/230		1	PHX	S
11:20a	5:40p	1058/232		2	PHX	S

## Minneapolis/St. Paul CST

7:10a	1:45p	1051/580	X7	1	PHX	S
11:20a	6:00p	1058/582		1	PHX	S
2:05p	10:15p	1055/586	X6	1	PHX	S

## Moline/Quad Cities CST

7:10a	3:55p	1051/252		1	PHX	S
-------	-------	----------	--	---	-----	---

## New York/JFK EST

11:20a	8:45p	1058/292		1	PHX	L
7:05p	6:40a	1074/329	X6	1	LAS	S

## New York/LaGuardia EST

7:10a	5:25p	1051/610		2	PHX	S
-------	-------	----------	--	---	-----	---

## New York/Newark EST

7:10a	6:35p	1051/684		1	PHX	L
7:05p	7:00a	1074/768	X6	1	LAS	S

## Oakland PST

10:55a	1:45p	1053/573		1	LAS	
2:05p	6:20p	1055/576	X6	1	PHX	S
3:55p	8:10p	1050/575	X6	1	LAS	

## Omaha CST

11:20a	7:50p	1058/516		1	PHX	S
--------	-------	----------	--	---	-----	---

## Palm Springs to: (Cont'd)

Depart	Arrive	Flt#(s)	Frq.	Stp	Via	M
--------	--------	---------	------	-----	-----	---

## Phoenix MST

7:10a	9:10a	1051		0		
11:20a	1:35p	1058		0		
2:05p	4:20p	1055		0		
3:55p	7:45p	1050/21		1	LAS	
7:05p	11:30p	1074/1239	X6	1	LAS	

## Portland PST

10:55a	3:55p	1053/675		2	LAS	
2:05p	7:15p	1055/670		1	PHX	S

## Pueblo MST

7:10a	12:25p	1051/410		2	PHX	S
11:20a	3:35p	1058/412		1	PHX	S

## Reno PST

10:55a	2:05p	1053/675		1	LAS	
2:05p	6:00p	1055/522	X6	1	PHX	S
3:55p	6:50p	1050/527		1	LAS	
7:05p	11:55p	1074/752	X6	1	LAS	

## Sacramento PST

11:20a	4:10p	1058/552	X6	1	PHX	S
7:05p	11:59p	1074/355	X6	1	LAS	

## Salt Lake City MST

10:55a	2:35p</
--------	---------



## Palm Springs to: (Cont'd)

Depart	Arrive	Flt#(s)	Frq.	Stp	Via	M
<b>Tucson MST</b>						
7:10a	10:30a	1051/431	X7	1	PHX	
7:10a	11:30a	1051/433		1	PHX	
11:20a	3:35p	1058/438		1	PHX	
2:05p	6:50p	1055/450		1	PHX	

## Vail/Eagle MST

7:10a	1:30p	1051/601		1	PHX	S
-------	-------	----------	--	---	-----	---

## Washington/Nat'l EST

11:20a	9:15p	1058/267		2	PHX	S
--------	-------	----------	--	---	-----	---

## Washington/BWI EST

7:10a	4:15p	1051/248		1	PHX	L
11:20a	8:20p	1058/244	X6	1	PHX	L
7:05p	7:25a	1074/724	X6	1	LAS	S

## Wichita CST

7:10a	1:00p	1051/610		1	PHX	S
11:20a	5:20p	1058/267		1	PHX	S
2:05p	9:20p	1055/896		1	PHX	S

## Yuma MST

7:10a	1:05p	1051/1098		1	PHX	
11:20a	4:05p	1058/1066		1	PHX	
2:05p	6:05p	1055/1064		1	PHX	

## Palmdale/Lancaster to:

Pacific Standard Time  
Reservations: (800) 247-5692  
Air Cargo: (800) 228-7862

Depart	Arrive	Flt#(s)	Frq.	Stp	Via	M
--------	--------	---------	------	-----	-----	---

## Albuquerque MST

7:30a	3:00p	1019/205		2	LAS	
8:45p	3:50a	178/742		1	LAS	

## Austin CST

8:45p	6:05a	178/322		2	LAS	S
-------	-------	---------	--	---	-----	---

## Baltimore BWI EST

8:45p	7:25a	178/724	X6	1	LAS	S
-------	-------	---------	----	---	-----	---

## Boise MST

10:55a	3:00p	1017/607		1	LAS	S
--------	-------	----------	--	---	-----	---

## Calgary MST

3:50p	9:40p	1011/463		1	LAS	S
-------	-------	----------	--	---	-----	---

## Chicago O'Hare CST

7:30a	2:20p	1019/3		1	LAS	L
10:55a	10:10p	1017/8		2	LAS	D
8:45p	6:40a	178/701		1	LAS	S

## Colorado Springs MST

8:45p	2:25a	178/341		1	LAS	
-------	-------	---------	--	---	-----	--

## Denver MST

8:45p	4:10a	178/749		1	LAS	
-------	-------	---------	--	---	-----	--

## Des Moines CST

10:55a	8:45p	1017/255		2	LAS	S
8:45p	5:20a	178/125		2	LAS	S

## Palmdale/Lancaster to: (Cont'd)

Depart	Arrive	Flt#(s)	Frq.	Stp	Via	M
--------	--------	---------	------	-----	-----	---

## Edmonton MST

3:50p	10:45p	1011/463		2	LAS	S
-------	--------	----------	--	---	-----	---

## El Paso MST

8:45p	5:05a	178/742		2	LAS	
-------	-------	---------	--	---	-----	--

## Flagstaff MST

10:55a	5:05p	1017/1077		2	LAS	
--------	-------	-----------	--	---	-----	--

## Fresno PST

7:30a	11:05a	1019/1031		1	LAS	
10:55a	3:10p	1017/1033		1	LAS	
3:50p	7:30p	1011/1035		1	LAS	

## Grand Canyon MST

10:55a	4:25p	1017/1077		1	LAS	
--------	-------	-----------	--	---	-----	--

## Honolulu HST

3:50p	9:20p	1011/70		1	LAS	D
-------	-------	---------	--	---	-----	---

## Houston IAH CST

8:45p	5:30a	178/127		1	LAS	S
-------	-------	---------	--	---	-----	---

## Kansas City CST

7:30a	2:00p	1019/591		1	LAS	S
3:50p	10:20p	1011/595	X6	1	LAS	S
8:45p	6:00a	178/359		1	LAS	S

## Las Vegas PST

7:30a	8:35a	1019		0		
10:55a	12:00n	1017		0		
3:50p	4:55p	1011		0		
8:45p	9:50p	178		0		

## Minneapolis/St. Paul CST

8:45p	6:25a	178/158		1	LAS	S
-------	-------	---------	--	---	-----	---

## New York/JFK EST

10:55a	10:30p	1017/293		1	LAS	D
8:45p	6:40a	178/329		1	LAS	S

## New York/Newark EST

8:45p	7:00a	178/768		1	LAS	S
-------	-------	---------	--	---	-----	---

## Oakland PST

10:55a	1:45p	1017/573		1	LAS	
3:50p	8:10p	1011/575	X6	1	LAS	
8:45p	3:00a	178/757		1	LAS	

## Omaha CST

10:55a	7:35p	1017/255		1	LAS	S
8:45p	4:25a	178/125		1	LAS	S

## Phoenix MST

7:30a	11:30a	1019/1230		1	LAS	
10:55a	3:30p	1017/440		1	LAS	
3:50p	7:45p	1011/21		1	LAS	
8:45p	12:55a	178/110		1	LAS	

## Portland PST

10:55a	3:55p	1017/675		2	LAS	
8:45p	3:40a	178/367		1	LAS	S

## Palmdale/Lancaster to: (Cont'd)

Depart	Arrive	Flt#(s)	Frq.	Stp	Via	M
--------	--------	---------	------	-----	-----	---

## Reno PST

7:30a	11:05a	1019/525		1	LAS	
10:55a	2:05p	1017/675		1	LAS	
3:50p	6:50p	1011/527		1	LAS	
8:45p	11:55p	178/752		1	LAS	

## Sacramento PST

8:45p	11:59p	178/355		1	LAS	
-------	--------	---------	--	---	-----	--

## Salt Lake City MST

10:55a	2:35p	1017/805		1	LAS	
3:50p	9:30p	1011/807		1	LAS	
8:45p	3:35a	178/780		1	LAS	

## San Antonio CST

8:45p	5:10a	178/322		1	LAS	S
-------	-------	---------	--	---	-----	---

## San Francisco/OAK PST

10:55a	1:45p	1017/573		1	LAS	
3:50p	8:10p	1011/575	X6	1	LAS	
8:45p	3:00a	178/757		1	LAS	

## San Jose PST

10:55a	2:15p	1017/885	X6	1	LAS	
3:50p	7:50p	1011/608	X6	1	LAS	

## Seattle/Tacoma PST

10:55a	3:10p	1017/841		1	LAS	S
8:45p	4:05a	178/384		1	LAS	S

## Sun Valley MST

10:55a	3:55p	1017/607	X12	2	LAS	S
--------	-------	----------	-----	---	-----	---

## Tucson MST

7:30a	1:20p	1019/435		1	LAS	
10:55a	4:35p	1017/440	X6	2	LAS	
8:45p	3:30a	178/143		1	LAS	

## Washington/BWI EST

8:45p	7:25a	178/724	X6	1	LAS	S
-------	-------	---------	----	---	-----	---

## Wichita CST

8:45p	4:50a	178/341		2	LAS	
-------	-------	---------	--	---	-----	--

## Phoenix to:

Mountain Standard Time  
Reservations: (602) 894-0737  
Air Cargo: (602) 273-2900

Depart	Arrive	Flt#(s)	Frq.	Stp	Via	M
--------	--------	---------	------	-----	-----	---

## Albuquerque MST

7:55a	8:55a	200		X7	0	
9:55a	10:55a	202			0	
12:00n	1:00p	203		X6	0	
2:00p	3:00p	205			0	
4:10p	5:10p	210			0	
6:20p	7:20p	208			0	
8:15p	9:15p	212			0	
10:55p	11:55p	214		X6	0	
11:59p	3:50a	158/742		1	LAS	

## Austin CST

9:50a	12:55p	226			0	S
2:05p	5:10p	229			0	S
6:30p	9:35p	220			0	S
11:59p	6:05a	158/322		2	LAS	S

## Phoenix to: (Cont'd)

Depart	Arrive	Flt#(s)	Frq.	Stp	Via	M
--------	--------	---------	------	-----	-----	---

## Baltimore BWI EST

10:10a	4:15p	248		0		L
2:05p	8:20p	244		X6	0	L
10:00p	7:25a	346/724		X6	1	LAS S

## Boise MST

12:00n	3:00p	841/607			1	LAS S
8:45p	11:59p	568			1	S

## Burbank PST

7:00a	7:25a	472		X7	0	
9:00a	10:25a	92/473			1	LAS
10:55a	11:15a	474			0	
3:20p	3:45p	480			0	
7:25p	7:45p	482			0	

## Calgary MST

5:15p	9:40p	463			1	S
-------	-------	-----	--	--	---	---

## Cedar Rapids/Iowa City CST

12:00n	4:45p	252			1	S
4:15p	8:45p	254			1	S

## Chicago O'Hare CST

8:00a	12:15p	2			0	B
10:15a	2:25p	4			0	L
6:00p	10:10p	8			0	D
11:59p	6:40a	158/701			1	LAS S

## Colorado Springs MST

10:00a	11:30a	410			0	S
2:05p	4:23p	412			1	S
6:15p	7:45p	414		X6	0	S
9:05p	10:35p	418			0	S
10:00p	2:25a	346/341			1	LAS

## Denver MST

10:20a	12:00n	492			0	S
12:35p	2:15p	494		X6	0	S
4:05p	5:45p	496			0	S
6:15p	8:40p	414		X6	1	S
8:25p	10:05p	498			0	S
11:59p	4:10a	158/749			1	LAS

## Des Moines CST

||
||
||



## Phoenix to: (Cont'd)

Depart	Arrive	Flt#(s)	Frq.	Stp	Via	M
<b>Fresno PST</b>						
8:55a	9:35a	286		0		S
1:00p	3:10p	94/1033		1	LAS	
5:15p	7:30p	463/1035		1	LAS	
8:30p	9:10p	280	X6	0		S

## Grand Canyon MST

7:00a	9:45a	90/1071		1	LAS	
9:00a	10:30a	1080		1		
1:00p	4:25p	94/1077		1	LAS	
3:25p	4:55p	1092		1		

## Grand Junction MST

9:50a	11:50a	400		1		
8:10p	10:10p	407		1		

## Honolulu HST

12:10p	3:10p	50		0		L
4:30p	9:20p	70		1		D

## Houston IAH CST

8:40a	12:05p	274		0		S
12:05p	3:30p	278		0		S
6:25p	9:50p	272		0		S
11:59p	5:30a	158/127		1	LAS	S

## Kansas City CST

8:05a	11:30a	590	X67	0		S
10:05a	1:30p	596		0		S
2:15p	5:40p	594		0		S
5:15p	10:20p	463/595	X6	1	LAS	S
8:05p	11:30p	592		0		S
11:59p	6:00a	158/359		1	LAS	S

## Las Vegas PST

7:00a	7:00a	90		0		
9:00a	9:00a	92		0		
11:00a	11:00a	1		0		
12:00n	12:00n	841		0		
1:00p	1:00p	94		0		
3:15p	3:15p	95		0		
4:30p	4:30p	70		0		
5:15p	5:15p	463		0		
6:15p	6:15p	97	X6	0		
7:30p	7:30p	68		0		
8:45p	8:45p	568		0		
10:00p	10:00p	346		0		
11:59p	11:59p	158		0		

## Lincoln CST

10:00a	2:30p	504		1		S
2:05p	5:25p	500		0		S
4:20p	8:45p	516		1		S

## Long Beach PST

8:45a	9:00a	830	X7	0		
12:55p	1:10p	838	X6	0		
3:05p	3:20p	834		0		
5:15p	6:50p	463/1041		1	LAS	
9:25p	9:40p	832	X6	0		

## Phoenix to: (Cont'd)

Depart	Arrive	Flt#(s)	Frq.	Stp	Via	M
<b>Los Angeles PST</b>						
7:15a	7:30a	14	X7	0		
8:15a	8:30a	15		0		
9:00a	9:15a	17		0		
10:15a	10:30a	19		0		
11:15a	11:30a	20		0		
12:15p	12:30p	23		0		
1:15p	1:30p	24		0		
2:15p	2:30p	25		0		
3:15p	3:30p	26		0		
4:15p	4:30p	28	X6	0		
5:15p	5:30p	29		0		
6:15p	6:30p	30	X6	0		
7:15p	7:30p	31		0		
7:45p	8:00p	34	X6	0		
8:15p	8:30p	33		0		
9:15p	9:30p	35		0		
10:00p	11:40p	346/102		1	LAS	
10:15p	10:30p	39	X6	0		
11:15p	11:30p	40	X6	0		
11:59p	2:15a	158/303		1	LAS	

## Lubbock CST

9:50a	1:20p	230		1		S
2:05p	4:40p	232		0		S
8:40p	12:15a	234		1		S

## Midland/Odessa CST

9:50a	12:25p	230		0		S
2:05p	5:40p	232		1		S
8:40p	11:15p	234		0		S

## Minneapolis/St. Paul CST

9:50a	1:45p	580	X7	0		S
2:05p	6:00p	582		0		S
6:15p	10:15p	586	X6	0		S
11:59p	6:25a	158		1		S

## Moline/Quad Cities CST

12:00n	3:55p	252		0		S
7:40p	12:15a	518		1		S

## New York/JFK EST

8:50a	3:20p	290		0		B
2:10p	8:45p	292		0		L
10:00p	6:40a	346/329		1	LAS	S

## New York/LaGuardia EST

9:55a	5:25p	610		1		S
1:15p	8:45p	612		1		S

## New York/Newark EST

7:40a	2:10p	680		0		B
12:05p	6:35p	684		0		L
10:00p	7:00a	346/768		1	LAS	S

## Oakland PST

7:00a	8:55a	90/579		1	LAS	
7:15a	8:15a	570	X7	0		S
9:15a	10:15a	572		0		S
12:00n	1:45p	841/573		1	LAS	
3:10p	4:10p	574		0		S
5:20p	6:20p	576	X6	0		S
7:25p	8:25p	578		0		S
11:59p	3:00a	158/757		1	LAS	

## Omaha CST

8:50a	12:15p	264		0		B
1:15p	4:45p	612		0		S
4:20p	7:50p	516		0		S
7:40p	11:05p	518		0		S
10:00p	4:25a	346/125		1	LAS	S

## Phoenix to: (Cont'd)

Depart	Arrive	Flt#(s)	Frq.	Stp	Via	M
<b>Ontario PST</b>						
6:45a	6:50a	620		X7	0	
8:50a	8:55a	622		0		
10:55a	11:00a	624		0		
1:00p	1:05p	628		0		
3:10p	3:15p	630		0		
5:10p	5:15p	632		0		
7:35p	7:45p	640		0		
8:35p	8:45p	636	X6	0		
9:40p	9:45p	644		0		
11:59p	2:20a	158/162		1	LAS	

## Orange County PST

8:45a	8:55a	650		X7	0	
9:00a	10:25a	92/653		1	LAS	
11:00a	11:10a	662		X6	0	
11:00a	12:25p	1/655		1	LAS	
1:00p	1:10p	660		0		
3:10p	3:20p	654	X6	0		
4:30p	4:40p	6		0		
7:30p	7:40p	664	X6	0		
9:40p	9:50p	12	X6	0		

## Palm Springs PST

9:00a	10:35a	92/1057		1	LAS	
10:40a	11:05a	1068		0		
12:00n	1:45p	841/1054		1	LAS	
3:10p	3:35p	1059		0		
5:15p	6:45p	463/1073	X6	1	LAS	
8:30p	8:35p	1056		0		

## Palmdale/Lancaster PST

9:00a	10:35a	92/1018		1	LAS	
1:00p	2:50p	94/1016		1	LAS	
5:15p	7:00p	463/1012		1	LAS	
10:00p	11:50p	346/179		1	LAS	

## Portland PST

8:50a	10:45a	678		0		S
1:00p	3:55p	846/675		1	RNO	S
5:20p	7:15p	670		0		S
11:59p	3:40a	158/367		1	LAS	S

## Pueblo MST

10:00a	12:25p	410		1		S
2:05p	3:35p	412		0		S
9:05p	11:20p	418		1		S

## Reno PST

7:00a	8:45a	90/523	X7	1	LAS	
9:00a	11:05a	92/525		1	LAS	
9:10a	10:00a	526	X7	0		S
1:00p	1:50p	846		0		S
5:10p	6:00p	522	X6	0		S
5:15p	6:50p	463/527		1	LAS	
6:15p	8:40p	97/521	X6	1	LAS	
10:00p	11:55p	346/752		1	LAS	

## Sacramento PST

8:55a	9:55a	550		0		S
3:10p	4:10p	552	X6	0		S
3:15p	5:15p	95/553		1	LAS	
7:30p	8:30p	556		0		S
10:00p	11:59p	346/355		1	LAS	

## Salt Lake City MST

8:50a	10:25a	800		0		S
12:00n	2:35p	841/805		1	LAS	
3:05p	4:40p	810		0		S
5:15p	6:50p	808	X6	0		S
6:15p	9:30p	97/807	X6	1	LAS	
11:59p	3:35a	158/780		1	LAS	

## Phoenix to: (Cont'd)

Depart	Arrive	Flt#(s)	Frq.	Stp	Via	M
<b>San Antonio CST</b>						
9:50a	12:55p	694		0		S
2:05p	5:10p	696		0		S
6:30p	10:35p	220		1		S
8:40p	11:45p	690		X6	0	S
11:59p	5:10a	158/322		1	LAS	S

## San Diego PST

6:40a	6:40a	850		X7	0	
8:50a	8:50a	851			0	
10:55a	11:00a	852			0	
1:00p	1:00p	854			0	
3:05p	3:05p	858			0	
4:15p	4:20p	602		X6	0	
5:10p	5:10p	862			0	
7:25p	7:30p	10			0	
8:30p	8:30p	7			0	
9:40p	9:45p	866		X6	0	
11:59p	2:20a	158/711			1	LAS

## San Francisco/OAK PST

7:00a	8:55a	90/579		1	LAS	
7:15a	8:15a	570	X7	0		S
9:15a	10:15a	572		0		S
12:00n	1:45p	841/573		1	LAS	
3:10p	4:10p	574		0		S
5:20p	6:20p	576	X6	0		S
7:25p	8:25p	578		0		S
11:59p	3:00a	158/757		1	LAS	

## San



## Phoenix to: (Cont'd)

Depart	Arrive	Flt#(s)	Frq.	Stp	Via	M
<b>Seattle/Tacoma PST</b>						
7:00a	10:10a	90/847		1	LAS	S
8:50a	11:05a	844		0		S
12:00n	3:10p	841		1		S
1:00p	4:00p	846		1		S
5:30p	7:45p	840		0		S
11:59p	4:05a	158/384		1	LAS	S

## Sioux City CST

10:00a	1:35p	504		0		S
2:05p	6:20p	500		1		S
4:20p	9:35p	516		2		S

## Steamboat Springs MST

2:20p	4:00p	600	367	0		S
-------	-------	-----	-----	---	--	---

## Sun Valley MST

12:00n	3:55p	841/607	X12	2	LAS	S
--------	-------	---------	-----	---	-----	---

## Tucson MST

7:35a	8:10a	430	X7	0		
8:50a	9:25a	432		0		
9:55a	10:30a	431	X7	0		
10:55a	11:30a	433		0		
11:55a	12:30p	436		0		
1:00p	1:35p	437		0		
3:00p	3:35p	438		0		
4:00p	4:35p	440	X6	0		
6:15p	6:50p	450		0		
7:25p	8:00p	444	X6	0		
8:30p	9:05p	446		0		
11:00p	11:35p	456		0		

## Vail/Eagle MST

12:05p	1:30p	601		0		S
--------	-------	-----	--	---	--	---

## Washington/Nat'l EST

8:50a	3:50p	264		1		L
2:15p	9:15p	267		1		S

## Washington/BWI EST

10:10a	4:15p	248		0		L
2:05p	8:20p	244	X6	0		L
10:00p	7:25a	346/724	X6	1	LAS	S

## Wichita CST

9:55a	1:00p	610		0		S
2:15p	5:20p	267		0		S
6:15p	9:20p	896		0		S
10:00p	4:50a	346/341		2	LAS	

## Yuma MST

9:00a	9:55a	1094		0		
12:10p	1:05p	1098		0		
3:10p	4:05p	1066		0		
5:10p	6:05p	1064		0		
9:45p	10:40p	1060	X6	0		

## Portland to:

Pacific Standard Time  
Reservations: (503) 228-0737  
Air Cargo: (503) 249-4395

Depart	Arrive	Flt#(s)	Frq.	Stp	Via	M
<b>Albuquerque MST</b>						
7:50a	1:00p	1292/203	X6	1	PHX	S
7:50a	3:00p	1292/205		1	PHX	S
4:25p	9:15p	690/212		1	PHX	S
10:15p	3:50a	359/742		1	LAS	S

## Portland to: (Cont'd)

Depart	Arrive	Flt#(s)	Frq.	Stp	Via	M
<b>Austin CST</b>						
7:50a	5:10p	1292/229		1	PHX	S
10:15p	6:05a	359/322		2	LAS	S

## Baltimore BWI EST

7:50a	8:20p	1292/244	X6	1	PHX	L
-------	-------	----------	----	---	-----	---

## Burbank PST

11:20a	4:50p	255/477		2	LAS	
--------	-------	---------	--	---	-----	--

## Cedar Rapids/Iowa City CST

7:50a	4:45p	1292/252		2	PHX	S
-------	-------	----------	--	---	-----	---

## Chicago O'Hare CST

11:20a	10:10p	255/8		3	LAS	D
10:15p	6:40a	359/701		1	LAS	S

## Colorado Springs MST

7:50a	4:23p	1292/412		2	PHX	S
4:25p	10:35p	690/418		1	PHX	S

## Denver MST

7:50a	2:15p	1292/494	X6	1	PHX	S
4:25p	10:05p	690/498		1	PHX	S
10:15p	4:10a	359/749		1	LAS	S

## Des Moines CST

11:20a	8:45p	255		3		S
--------	-------	-----	--	---	--	---

## El Paso MST

7:50a	1:00p	1292/425		1	PHX	S
4:25p	9:35p	690/429		1	PHX	S
10:15p	5:05a	359/742		2	LAS	S

## Flagstaff MST

7:50a	12:40p	1292/1086		1	PHX	S
11:20a	5:05p	255/1077		3	LAS	
4:25p	9:15p	690/1096	X6	1	PHX	S

## Fresno PST

4:25p	9:10p	690/280	X6	1	PHX	S
-------	-------	---------	----	---	-----	---

## Grand Canyon MST

11:20a	4:25p	255/1077		2	LAS	
--------	-------	----------	--	---	-----	--

## Honolulu HST

7:50a	3:10p	1292/50		1	PHX	L
11:20a	9:20p	255/70		2	LAS	D

## Houston IAH CST

7:50a	3:30p	1292/278		1	PHX	S
10:15p	5:30a	359/127		1	LAS	S

## Kansas City CST

7:50a	5:40p	1292/594		1	PHX	S
10:15p	6:00a	359		1		S

## Las Vegas PST

7:50a	12:00n	1292/841		1	PHX	S
11:20a	2:05p	255		1		
4:25p	8:45p	690/568		1	PHX	S
10:15p	12:15a	359		0		S

## Lincoln CST

7:50a	5:25p	1292/500		1	PHX	S
11:20a	8:45p	255/516		3	OMA	S

## Portland to: (Cont'd)

Depart	Arrive	Flt#(s)	Frq.	Stp	Via	M
<b>Long Beach PST</b>						
7:50a	1:10p	1292/838	X6	1	PHX	S
4:25p	9:40p	690/832	X6	1	PHX	S

## Los Angeles PST

7:50a	12:30p	1292/23		1	PHX	S
11:20a	3:25p	255/41		2	LAS	
4:25p	8:30p	690/33		1	PHX	S
10:15p	2:15a	359/303		1	LAS	S

## Lubbock CST

7:50a	4:40p	1292/232		1	PHX	S
4:25p	12:15a	690/234		2	PHX	S

## Midland/Odessa CST

7:50a	5:40p	1292/232		2	PHX	S
4:25p	11:15p	690/234		1	PHX	S

## Minneapolis/St. Paul CST

7:50a	6:00p	1292/582		1	PHX	S
10:15p	6:25a	359/158		1	LAS	S

## Moline/Quad Cities CST

7:50a	3:55p	1292/252		1	PHX	S
-------	-------	----------	--	---	-----	---

## New York/JFK EST

7:50a	8:45p	1292/292		1	PHX	L
11:20a	10:30p	255/293		2	LAS	D

## New York/LaGuardia EST

7:50a	8:45p	1292/612		2	PHX	S
-------	-------	----------	--	---	-----	---

## New York/Newark EST

7:50a	6:35p	1292/684		1	PHX	L
-------	-------	----------	--	---	-----	---

## Oakland PST

10:15p	3:00a	359/757		1	LAS	S
--------	-------	---------	--	---	-----	---

## Omaha CST

7:50a	4:45p	1292/612		1	PHX	S
11:20a	7:35p	255		2		S

## Ontario PST

7:50a	1:05p	1292/628		1	PHX	S
11:20a	5:30p	255/631		2	LAS	
4:25p	8:45p	690/636	X6	1	PHX	S
4:25p	9:45p	690/644		1	PHX	S
10:15p	2:20a	359/162		1	LAS	S

## Orange County PST

7:50a	1:10p	1292/660		1	PHX	S
11:20a	5:15p	255/657		2	LAS	
4:25p	9:50p	690/12	X6	1	PHX	S

## Palm Springs PST

4:25p	8:35p	690/1056		1	PHX	S
-------	-------	----------	--	---	-----	---

## Phoenix MST

7:50a	11:15a	1292		0		S
11:20a	4:05p	255/1252		1	RNO	S
4:25p	7:51p	690		0		S
10:15p	3:20a	359/71		1	LAS	S

## Pueblo MST

7:50a	3:35p	1292/412		1	PHX	S
4:25p	11:20p	690/418		2	PHX	S

## Portland to: (Cont'd)

Depart	Arrive	Flt#(s)	Frq.	Stp	Via	M
<b>Reno PST</b>						
11:20a	12:35p	255		0		

## Sacramento PST

11:20a	5:15p	255/553		2	LAS	
--------	-------	---------	--	---	-----	--

## Salt Lake City MST

11:20a	5:30p	255/809	X6	2	LAS	S
10:15p	3:35a	359/780		1	LAS	S

## San Antonio CST

7:50a	5:10p	1292/696		1	PHX	S
4:25p	11:45p	690	X6	1		S
10:15p	5:10a	359/322		1	LAS	S

## San Diego PST

7:50a	1:00p	1292/854		1	PHX	S
4:25p	8:30p	690/7		1	PHX	S
10:15p	2:20a	359/711		1	LAS	S

## San Francisco/OAK PST

10:15p	3:00a	359/757		1	LAS	S
--------	-------	---------	--	---	-----	---

## Scottsdale MST

7:50a	12:30p	1292/921		1	PHX	S
4:25p	9:00p	690/955		1	PHX	S

## Sioux City CST

7:50a	6:20p	1292/500		2	PHX	S
11:20a	9:35p	255/516		4	OMA	S

## Tucson MST

7:50a	12:30p	1292/436		1	PHX	S
4:25p	9:05p	690/446		1	PHX	S
10:15p	3:30a	359/143		1	LAS	S

## Washington/BWI EST

7:50a	8:20p	1292/244	X6	1	PHX	L
-------	-------	----------	----	---	-----	---

## Wichita CST

7:50a	5:20p	1292/267		1	PHX	S
-------	-------	----------	--	---	-----	---

## Yuma MST

7:50a	1:05p	1292/1098		1	PHX	S
4:25p	10:40p	690/1060	X6	1	PHX	S

## Pueblo to:

Mountain Standard Time  
Reservations: (719) 542-6989  
Air Cargo: (719) 948-3931

Depart	Arrive	Flt#(s)	Frq.	Stp	Via	M
<b>Albuquerque MST</b>						
6:00a	10:55a	92/202		2	PHX	S
12:50p	5:10p	858/210		1	PHX	S
4:00p	9:15p	31/212		2	PHX	S
<b>Austin CST</b>						







## Reno to: (Cont'd)

Depart	Arrive	Flt#(s)	Frq.	Stp	Via	M
<b>Honolulu HST</b>						
7:35a	3:10p	1230/50	X7	2	PHX	L
4:10p	9:20p	53/70		1	LAS	D

## Houston IAH CST

7:35a	3:30p	1230/278	X7	2	PHX	S
1:35p	9:50p	1252/272		1	PHX	S
9:10p	5:30a	185/127		1	LAS	S

## Kansas City CST

7:35a	2:00p	1230/591	X7	1	LAS	S
10:45a	5:40p	582/594	X7	1	PHX	S
4:10p	10:20p	53/595	X6	1	LAS	S
9:10p	6:00a	185/359		1	LAS	S

## Las Vegas PST

7:35a	8:40a	1230	X7	0		
9:35a	10:35a	481		0		
11:30a	12:30p	32		0		
1:05p	2:05p	255		0		
4:10p	5:10p	53		0		
7:20p	8:20p	479		0		
9:10p	10:10p	185		0		

## Lincoln CST

10:45a	5:25p	582/500	X7	1	PHX	S
1:05p	8:45p	255/516		2	OMA	S

## Long Beach PST

9:35a	12:25p	481/1043		1	LAS	
10:45a	3:20p	582/834	X7	1	PHX	S
4:10p	6:50p	53/1041		1	LAS	
6:30p	9:40p	1253/832	X6	1	PHX	S

## Los Angeles PST

7:35a	10:25a	1230/22	X7	1	LAS	
9:35a	12:25p	481/27		1	LAS	
11:30a	1:55p	32		1		
1:05p	3:25p	255/41		1	LAS	
4:10p	8:25p	53/43		1	LAS	
7:20p	9:55p	479/45		1	LAS	
9:10p	11:40p	185/102		1	LAS	

## Lubbock CST

10:45a	4:40p	582/232	X7	1	PHX	S
--------	-------	---------	----	---	-----	---

## Midland/Odessa CST

10:45a	5:40p	582/232	X7	2	PHX	S
--------	-------	---------	----	---	-----	---

## Minneapolis/St. Paul CST

10:45a	6:00p	582	X7	1		S
1:35p	10:15p	1252/586	X6	1	PHX	S
9:10p	6:25a	185/158		1	LAS	S

## Moline/Quad Cities CST

7:35a	3:55p	1230/252	X7	2	PHX	S
-------	-------	----------	----	---	-----	---

## New York/JFK EST

10:45a	8:45p	582/292	X7	1	PHX	L
1:05p	10:30p	255/293		1	LAS	D
9:10p	6:40a	185/329		1	LAS	S

## New York/Newark EST

7:35a	6:35p	1230/684	X7	2	PHX	L
9:10p	7:00a	185/768		1	LAS	S

## Omaha CST

7:35a	4:45p	1230/612	X7	2	PHX	S
1:05p	7:35p	255		1		S
9:10p	4:25a	185/125		1	LAS	S

## Reno to: (Cont'd)

Depart	Arrive	Flt#(s)	Frq.	Stp	Via	M
<b>Ontario PST</b>						
7:35a	10:20a	1230/629	X7	1	LAS	
9:35a	12:35p	481/625		1	LAS	
10:45a	3:15p	582/630	X7	1	PHX	S
1:35p	5:15p	1252/632		1	PHX	S
4:10p	8:20p	53/633		1	LAS	
6:30p	9:45p	1253/644	X6	1	PHX	S
9:10p	2:20a	185/162		1	LAS	

## Orange County PST

7:35a	10:25a	1230/653	X7	1	LAS	
9:35a	12:25p	481/655		1	LAS	
11:30a	2:25p	32/651	X6	1	LAS	
1:35p	4:40p	1252/6		1	PHX	S
4:10p	7:40p	53/659	X6	1	LAS	
6:30p	9:50p	1253/12	X6	1	PHX	S

## Palm Springs PST

7:35a	10:35a	1230/1057	X7	1	LAS	
9:35a	1:45p	481/1054		1	LAS	
10:45a	3:35p	582/1059	X7	1	PHX	S
4:10p	6:45p	53/1073	X6	1	LAS	

## Palmdale/Lancaster PST

7:35a	10:35a	1230/1018	X7	1	LAS	
11:30a	2:50p	32/1016		1	LAS	
4:10p	7:00p	53/1012		1	LAS	
9:10p	11:50p	185/179		1	LAS	

## Phoenix MST

7:35a	11:30a	1230	X7	1		
9:35a	1:30p	481/205		1	LAS	
10:45a	1:15p	582	X7	0		S
11:30a	3:30p	32/440		1	LAS	
1:35p	4:05p	1252		0		S
4:10p	7:45p	53/21		1	LAS	
6:30p	9:00p	1253	X6	0		S
7:20p	11:30p	479/1239		1	LAS	
9:10p	12:55a	185/110		1	LAS	

## Portland PST

2:30p	3:55p	675		0		
9:10p	3:40a	185/367		1	LAS	S

## Pueblo MST

10:45a	3:35p	582/412	X7	1	PHX	S
--------	-------	---------	----	---	-----	---

## Salt Lake City MST

9:35a	2:35p	481/805		1	LAS	
1:05p	5:30p	255/809	X6	1	LAS	
4:10p	9:30p	53/807		1	LAS	
9:10p	3:35a	185/780		1	LAS	

## San Antonio CST

10:45a	5:10p	582/696	X7	1	PHX	S
1:35p	10:35p	1252/220		2	PHX	S
9:10p	5:10a	185/322		1	LAS	S

## San Diego PST

7:35a	10:25a	1230/855	X7	1	LAS	
9:35a	12:45p	481/11		1	LAS	
10:45a	3:05p	582/858	X7	1	PHX	S
1:35p	5:10p	1252/862		1	PHX	S
4:10p	6:45p	53/861		1	LAS	
6:30p	9:45p	1253/866	X6	1	PHX	S
9:10p	11:45p	185	X6	1		
9:10p	2:20a	185/711		1	LAS	

## Santa Barbara PST

7:35a	10:55a	1230/1025	X7	1	LAS	
11:30a	3:05p	32/1027		1	LAS	
4:10p	7:20p	53/1029		1	LAS	
7:20p	11:50p	479/731		1	LAS	

## Reno to: (Cont'd)

Depart	Arrive	Flt#(s)	Frq.	Stp	Via	M
<b>Scottsdale MST</b>						
7:35a	12:30p	1230/921	X7	2	PHX	
10:45a	2:30p	582/929	X7	1	PHX	S
1:35p	5:00p	1252/939		1	PHX	S
6:30p	10:00p	1253/959	X6	1	PHX	S

## Seattle/Tacoma PST

2:20p	4:00p	846		0		S
9:10p	4:05a	185/384		1	LAS	S

## Sioux City CST

10:45a	6:20p	582/500	X7	2	PHX	S
1:05p	9:35p	255/516		3	OMA	S

## Tucson MST

7:35a	12:30p	1230/436	X7	2	PHX	
9:35a	1:20p	481/435		1	LAS	
10:45a	3:35p	582/438	X7	1	PHX	S
11:30a	4:35p	32/440	X6	2	LAS	
1:35p	6:50p	1252/450		1	PHX	S
6:30p	11:35p	1253/456	X6	1	PHX	S
9:10p	3:30a	185/143		1	LAS	

## Washington/Nat'l EST

10:45a	9:15p	582/267	X7	2	PHX	S
--------	-------	---------	----	---	-----	---

## Washington/BWI EST

10:45a	8:20p	582/244	X67	1	PHX	L
9:10p	7:25a	185/724	X6	1	LAS	S

## Wichita CST

10:45a	5:20p	582/267	X7	1	PHX	S
1:35p	9:20p	1252/896		1	PHX	S
9:10p	4:50a	185/341		2	LAS	

## Yuma MST

7:35a	1:05p	1230/1098	X7	2	PHX	
10:45a	4:05p	582/1066	X7	1	PHX	S
1:35p	6:05p	1252/1064		1	PHX	S
6:30p	10:40p	1253/1060	X6	1	PHX	S

## Sacramento to:

Pacific Standard Time  
Reservations: (916) 448-8364  
Air Cargo: (916) 921-2633

Depart	Arrive	Flt#(s)	Frq.	Stp	Via	M
--------	--------	---------	------	-----	-----	---

## Albuquerque MST

6:35a	10:55a	410/202		1	PHX	S
10:30a	3:00p	1255/205		1	PHX	S
4:40p	9:15p	592/212	X6	1	PHX	S
9:00p	3:50a	154/742		1	LAS	

## Austin CST

6:35a	12:55p	410/226		1	PHX	S
10:30a	5:10p	1255/229		1	PHX	S
9:00p	6:05a	154/322		2	LAS	S

## Baltimore BWI EST

6:35a	4:15p	410/248		1	PHX	L
10:30a	8:20p	1255/244	X6	1	PHX	L
9:00p	7:25a	154/724	X6	1	LAS	S

## Boise MST

9:30a	3:00p	27/607		1	LAS	S
5:40p	11:59p	807/568		1	LAS	S

## Sacramento to: (Cont'd)

Depart	Arrive	Flt#(s)	Frq.	Stp	Via	M
<b>Burbank PST</b>						
6:35a	11:15a	410/474		1	PHX	S
9:30a	12:20p	27/481		1	LAS	
10:30a	3:45p	1255/480		1	PHX	S
5:40p	9:45p	807/479		1	LAS	

## Cedar Rapids/Iowa City CST

6:35a	4:45p	410/252		2	PHX	S
10:30a	8:45p	1255/254		2	PHX	S

## Chicago O'Hare CST

6:35a	2:25p	410/4		1	PHX	L
9:00p	6:40a	154/701		1	LAS	S



## Sacramento to: (Cont'd)

Depart	Arrive	Flt#(s)	Frq.	Stp	Via	M
<b>Las Vegas PST</b>						
9:30a	10:40a	27		0		
5:40p	6:50p	807		0		
9:00p	10:10p	154		0		

## Lincoln CST

6:35a	2:30p	410/504		2	PHX	S
10:30a	5:25p	1255/500		1	PHX	S

## Long Beach PST

9:30a	12:25p	27/1043		1	LAS	
10:30a	3:20p	1255/834		1	PHX	S
4:40p	9:40p	592/832	X6	1	PHX	S

## Los Angeles PST

6:35a	10:30a	410/19		1	PHX	S
9:30a	12:25p	27		1		
10:30a	2:30p	1255/25		1	PHX	S
5:40p	8:25p	807/43		1	LAS	
9:00p	11:40p	154/102		1	LAS	

## Lubbock CST

6:35a	1:20p	410/230		2	PHX	S
10:30a	4:40p	1255/232		1	PHX	S
4:40p	12:15a	592/234	X6	2	PHX	S

## Midland/Odessa CST

6:35a	12:25p	410/230		1	PHX	S
10:30a	5:40p	1255/232		2	PHX	S
4:40p	11:15p	592/234	X6	1	PHX	S

## Minneapolis/St. Paul CST

6:35a	1:45p	410/580	X7	1	PHX	S
10:30a	6:00p	1255/582		1	PHX	S
9:00p	6:25a	154/158		1	LAS	S

## Moline/Quad Cities CST

6:35a	3:55p	410/252		1	PHX	S
-------	-------	---------	--	---	-----	---

## New York/JFK EST

10:30a	8:45p	1255/292		1	PHX	L
9:00p	6:40a	154/329		1	LAS	S

## New York/LaGuardia EST

6:35a	5:25p	410/610		2	PHX	S
-------	-------	---------	--	---	-----	---

## New York/Newark EST

6:35a	6:35p	410/684		1	PHX	L
9:00p	7:00a	154/768		1	LAS	S

## Omaha CST

9:00p	4:25a	154/125		1	LAS	S
-------	-------	---------	--	---	-----	---

## Ontario PST

6:35a	11:00a	410/624		1	PHX	S
9:30a	12:35p	27/625		1	LAS	
10:30a	3:15p	1255/630		1	PHX	S
5:40p	8:20p	807/633		1	LAS	
9:00p	2:20a	154/162		1	LAS	

## Orange County PST

6:35a	11:10a	410/662	X6	1	PHX	S
9:30a	12:25p	27/655		1	LAS	
10:30a	3:20p	1255/654	X6	1	PHX	S
4:40p	9:50p	592/12	X6	1	PHX	S

## Sacramento to: (Cont'd)

Depart	Arrive	Flt#(s)	Frq.	Stp	Via	M
<b>Palm Springs PST</b>						
6:35a	11:05a	410/1068		1	PHX	S
9:30a	1:45p	27/1054		1	LAS	
10:30a	3:35p	1255/1059		1	PHX	S
4:40p	8:35p	592/1056	X6	1	PHX	S

## Palmdale/Lancaster PST

9:30a	2:50p	27/1016		1	LAS	
9:00p	11:50p	154/179		1	LAS	

## Phoenix MST

6:35a	9:20a	410		0		S
10:30a	1:15p	1255		0		S
4:40p	7:26p	592	X6	0		S
5:40p	10:10p	807/1238		1	LAS	
9:00p	12:55a	154/110		1	LAS	

## Portland PST

9:30a	3:55p	27/675		2	LAS	
9:00p	3:40a	154/367		1	LAS	S

## Pueblo MST

6:35a	12:25p	410		2		S
10:30a	3:35p	1255/412		1	PHX	S
4:40p	11:20p	592/418	X6	2	PHX	S

## Salt Lake City MST

9:30a	2:35p	27/805		1	LAS	
10:30a	4:40p	1255/810		1	PHX	S
5:40p	9:30p	807		1		
9:00p	3:35a	154/780		1	LAS	

## San Antonio CST

6:35a	12:55p	410/694		1	PHX	S
10:30a	5:10p	1255/696		1	PHX	S
4:40p	11:45p	592/690	X6	1	PHX	S
9:00p	5:10a	154/322		1	LAS	S

## San Diego PST

6:35a	11:00a	410/852		1	PHX	S
9:30a	12:45p	27/11		1	LAS	
10:30a	3:05p	1255/858		1	PHX	S
5:40p	8:30p	807/863		1	LAS	
9:00p	11:45p	154/185	X6	1	LAS	
9:00p	2:20a	154/711		1	LAS	

## Santa Barbara PST

9:30a	3:05p	27/1027		1	LAS	
-------	-------	---------	--	---	-----	--

## Scottsdale MST

6:35a	10:30a	410/913		1	PHX	S
10:30a	2:30p	1255/929		1	PHX	S
4:40p	8:30p	592/953	X6	1	PHX	S

## Seattle/Tacoma PST

9:30a	3:10p	27/841		1	LAS	S
9:00p	4:05a	154/384		1	LAS	S

## Sioux City CST

6:35a	1:35p	410/504		1	PHX	S
10:30a	6:20p	1255/500		2	PHX	S

## Steamboat Springs MST

10:30a	4:00p	1255/600	367	1	PHX	S
--------	-------	----------	-----	---	-----	---

## Sun Valley MST

9:30a	3:55p	27/607	X12	2	LAS	S
-------	-------	--------	-----	---	-----	---

Continued on Next Page

1-Monday	4-Thursday	7-Sunday	L-Lunch
2-Tuesday	5-Friday	X-Except	D-Dinner
3-Wednesday	6-Saturday	B-Breakfast	S-Snack

## Sacramento to: (Cont'd)

Depart	Arrive	Flt#(s)	Frq.	Stp	Via	M
<b>Tucson MST</b>						
6:35a	10:30a	410/431	X7	1	PHX	S
6:35a	11:30a	410/433		1	PHX	S
9:30a	1:20p	27/435		1	LAS	
10:30a	3:35p	1255/438		1	PHX	S
4:40p	9:05p	592/446	X6	1	PHX	S
9:00p	3:30a	154/143		1	LAS	

## Vail/Eagle MST

6:35a	1:30p	410/601		1	PHX	S
-------	-------	---------	--	---	-----	---

## Washington/Nat'l EST

10:30a	9:15p	1255/267		2	PHX	S
--------	-------	----------	--	---	-----	---

## Washington/BWI EST

6:35a	4:15p	410/248		1	PHX	L
10:30a	8:20p	1255/244	X6	1	PHX	L
9:00p	7:25a	154/724	X6	1	LAS	S

## Wichita CST

6:35a	1:00p	410/610		1	PHX	S
10:30a	5:20p	1255/267		1	PHX	S
9:00p	4:50a	154/341		2	LAS	

## Yuma MST

6:35a	1:05p	410/1098		1	PHX	S
10:30a	4:05p	1255/1066		1	PHX	S
4:40p	10:40p	592/1060	X6	1	PHX	S

## Salt Lake City to:

Mountain Standard Time  
Reservations: (801) 328-0121  
Air Cargo: (801) 539-7947

Depart	Arrive	Flt#(s)	Frq.	Stp	Via	M
<b>Albuquerque MST</b>						
7:45a	10:55a	1280/202		1	PHX	S
10:50a	3:00p	205		2		
3:05p	7:20p	862/208		1	PHX	S
5:15p	9:15p	1281/212	X6	1	PHX	S
10:00p	3:50a	102/742		1	LAS	

## Austin CST

7:45a	12:55p	1280/226		1	PHX	S
10:50a	5:10p	205/229		2	PHX	S
3:05p	9:35p	862/220		1	PHX	S
10:00p	6:05a	102/322		2	LAS	S

## Baltimore BWI EST

7:45a	4:15p	1280/248		1	PHX	L
10:50a	8:20p	205/244	X6	2	PHX	L
10:00p	7:25a	102/724	X6	1	LAS	S

## Burbank PST

6:50a	10:25a	555/473		1	LAS	
7:45a	11:15a	1280/474		1	PHX	S
10:50a	12:20p	205/481		1	LAS	
3:05p	7:45p	862/482		1	PHX	S
5:15p	7:45p	1281/482	X6	1	PHX	S
6:00p	9:45p	659/479	X6	1	LAS	

## Calgary MST

3:05p	9:40p	862/463		2	PHX	S
-------	-------	---------	--	---	-----	---

## Salt Lake City to: (Cont'd)

Depart	Arrive	Flt#(s)	Frq.	Stp	Via	M
<b>Cedar Rapids/Iowa City CST</b>						
7:45a	4:45p	1280/252		2	PHX	S
10:50a	8:45p	205/254		3	PHX	S

## Chicago O'Hare CST

7:45a	2:25p	1280/4		1	PHX	L
3:05p	10:10p	862/8		1	PHX	D
10:00p	6:40a	102/701		1	LAS	S

## Colorado Springs MST

7:45a	11:30a	1280/410		1	PHX	S
10:50a	4:23p	205/412		3	PHX	S
3:05p	7:45p	862/414	X6	1	PHX	S
5:15p	10:35p	1281/418	X6	1	PHX	S
10:00p	2:25a	102/341		1	LAS	

## Denver MST

7:45a	12:00n	1280/492		1	PHX	S
10:50a	5:45p	205/496		2	PHX	S
3:05p	8:40p	862/414	X6	2	PHX	S
3:05p	10:05p	862/498		1	PHX	S
5:15p	10:05p	1281/498	X6	1	PHX	S
10:00p	4:10a	102/749		1	LAS	

## Des Moines CST

7:45a	1:40p	1280/250		1
-------	-------	----------	--	---



## Salt Lake City to: (Cont'd)

Depart	Arrive	Flt#(s)	Frq.	Stp	Via	M
<b>Houston IAH CST</b>						
7:45a	3:30p	1280/278		1	PHX	S
3:05p	9:50p	862/272		1	PHX	S
10:00p	5:30a	102/127		1	LAS	S

## Kansas City CST

7:45a	1:30p	1280/596		1	PHX	S
10:50a	5:40p	205/594		2	PHX	S
3:05p	11:30p	862/592		1	PHX	S
5:15p	11:30p	1281/592	X6	1	PHX	S
10:00p	6:00a	102/359		1	LAS	S

## Las Vegas PST

6:50a	7:00a	555		0		
10:50a	11:00a	205		0		
3:05p	5:15p	862/463		1	PHX	S
6:00p	6:10p	659	X6	0		
10:00p	10:10p	102		0		

## Lincoln CST

7:45a	2:30p	1280/504		2	PHX	S
10:50a	5:25p	205/500		2	PHX	S

## Long Beach PST

10:50a	3:20p	205/834		2	PHX	
5:15p	9:40p	1281/832	X6	1	PHX	S

## Los Angeles PST

7:45a	10:30a	1280/19		1	PHX	S
10:50a	12:25p	205/27		1	LAS	
3:05p	5:30p	862/29		1	PHX	S
5:15p	7:30p	1281/31	X6	1	PHX	S
6:00p	8:25p	659/43	X6	1	LAS	
10:00p	11:40p	102		1		

## Lubbock CST

7:45a	1:20p	1280/230		2	PHX	S
10:50a	4:40p	205/232		2	PHX	S
5:15p	12:15a	1281/234	X6	2	PHX	S

## Midland/Odessa CST

7:45a	12:25p	1280/230		1	PHX	S
10:50a	5:40p	205/232		3	PHX	S
5:15p	11:15p	1281/234	X6	1	PHX	S

## Minneapolis/St. Paul CST

7:45a	1:45p	1280/580	X7	1	PHX	S
10:50a	6:00p	205/582		2	PHX	S
3:05p	10:15p	862/586	X6	1	PHX	S
10:00p	6:25a	102/158		1	LAS	S

## Moline/Quad Cities CST

7:45a	3:55p	1280/252		1	PHX	S
5:15p	12:15a	1281/518	X6	2	PHX	S

## New York/JFK EST

10:50a	8:45p	205/292		2	PHX	L
10:00p	6:40a	102/329		1	LAS	S

## New York/LaGuardia EST

7:45a	5:25p	1280/610		2	PHX	S
-------	-------	----------	--	---	-----	---

## New York/Newark EST

7:45a	6:35p	1280/684		1	PHX	L
10:00p	7:00a	102/768		1	LAS	S

## Oakland PST

6:50a	8:55a	555/579		1	LAS	
10:50a	1:45p	205/573		1	LAS	
3:05p	6:20p	862/576	X6	1	PHX	S
3:05p	8:25p	862/578		1	PHX	S
6:00p	8:10p	659/575	X6	1	LAS	
10:00p	3:00a	102/757		1	LAS	

## Salt Lake City to: (Cont'd)

Depart	Arrive	Flt#(s)	Frq.	Stp	Via	M
<b>Omaha CST</b>						
10:50a	7:50p	205/516		2	PHX	S
5:15p	11:05p	1281/518	X6	1	PHX	S
10:00p	4:25a	102/125		1	LAS	S

## Ontario PST

6:50a	10:20a	555/629		1	LAS	
7:45a	11:00a	1280/624		1	PHX	S
10:50a	12:35p	205/625		1	LAS	
3:05p	5:15p	862/632		1	PHX	S
5:15p	7:45p	1281/640	X6	1	PHX	S
6:00p	8:20p	659/633	X6	1	LAS	
10:00p	2:20a	102/162		1	LAS	

## Orange County PST

6:50a	10:25a	555/653		1	LAS	
7:45a	11:10a	1280/662	X6	1	PHX	S
10:50a	12:25p	205/655		1	LAS	
6:00p	7:40p	659	X6	1		

## Palm Springs PST

6:50a	10:35a	555/1057		1	LAS	
7:45a	11:05a	1280/1068		1	PHX	S
10:50a	1:45p	205/1054		1	LAS	
5:15p	8:35p	1281/1056	X6	1	PHX	S

## Palmdale/Lancaster PST

6:50a	10:35a	555/1018		1	LAS	
10:50a	2:50p	205/1016		1	LAS	
10:00p	11:50p	102/179		1	LAS	

## Phoenix MST

7:45a	9:15a	1280		0		S
10:50a	1:30p	205		1		
3:05p	4:35p	862		0		S
5:15p	6:45p	1281	X6	0		S
10:00p	12:55a	102/110		1	LAS	

## Portland PST

10:50a	3:55p	205/675		2	LAS	
3:05p	7:15p	862/670		1	PHX	S
10:00p	3:40a	102/367		1	LAS	S

## Pueblo MST

7:45a	12:25p	1280/410		2	PHX	S
10:50a	3:35p	205/412		2	PHX	S
5:15p	11:20p	1281/418	X6	2	PHX	S

## Reno PST

6:50a	8:45a	555/523	X7	1	LAS	
6:50a	11:05a	555/525		1	LAS	
10:50a	2:05p	205/675		1	LAS	
3:05p	6:00p	862/522	X6	1	PHX	S
6:00p	8:40p	659/521	X6	1	LAS	
10:00p	11:55p	102/752		1	LAS	

## Sacramento PST

6:50a	9:00a	555		1		
10:50a	4:10p	205/552	X6	2	PHX	S
3:05p	8:30p	862/556		1	PHX	S
5:15p	8:30p	1281/556	X6	1	PHX	S
10:00p	11:59p	102/355		1	LAS	

## San Antonio CST

7:45a	12:55p	1280/694		1	PHX	S
10:50a	5:10p	205/696		2	PHX	S
3:05p	10:35p	862/220		2	PHX	S
5:15p	11:45p	1281/690	X6	1	PHX	S
10:00p	5:10a	102/322		1	LAS	S

## Salt Lake City to: (Cont'd)

Depart	Arrive	Flt#(s)	Frq.	Stp	Via	M
<b>San Diego PST</b>						
6:50a	10:25a	555/855		1	LAS	
7:45a	11:00a	1280/852		1	PHX	S
10:50a	12:45p	205/11		1	LAS	
3:05p	5:10p	862		1		S
5:15p	7:30p	1281/10	X6	1	PHX	S
6:00p	8:30p	659/863	X6	1	LAS	
10:00p	11:45p	102/185	X6	1	LAS	
10:00p	2:20a	102/711		1	LAS	

## San Francisco/OAK PST

6:50a	8:55a	555/579		1	LAS	
10:50a	1:45p	205/573		1	LAS	
3:05p	6:20p	862/576	X6	1	PHX	S
3:05p	8:25p	862/578		1	PHX	S
6:00p	8:10p	659/575	X6	1	LAS	
10:00p	3:00a	102/757		1	LAS	

## San Jose PST

6:50a	9:20a	555/873	X7	1	LAS	
10:50a	2:15p	205/885	X6	1	LAS	
3:05p	6:10p	862/881		1	PHX	S
6:00p	7:50p	659/608	X6	1	LAS	

## Santa Barbara PST

6:50a	10:55a	555/1025		1	LAS	
10:50a	3:05p	205/1027		1	LAS	

## Scottsdale MST

7:45a	10:30a	1280/913		1	PHX	S
10:50a	2:30p	205/929		2	PHX	
3:05p	5:30p	862/941		1	PHX	S
5:15p	8:00p	1281/951	X6	1	PHX	S

## Seattle/Tacoma PST

6:50a	10:10a	555/847		1	LAS	S
10:50a	3:10p	205/841		1	LAS	S
3:05p	7:45p	862/840		1	PHX	S
10:00p	4:05a	102/384		1	LAS	S

## Sioux City CST

7:45a	1:35p	1280/504		1	PHX	S
10:50a	6:20p	205/500		3	PHX	S

## Tucson MST

7:45a	10:30a	1280/431	X7	1	PHX	S
7:45a	11:30a	1280/433		1	PHX	S
10:50a	3:35p	205/438		2	PHX	
3:05p	6:50p	862/450		1	PHX	S
5:15p	8:00p	1281/444	X6	1	PHX	S
10:00p	3:30a	102/143		1	LAS	

## Washington/Nat'l EST

10:50a	9:15p	205/267		3	PHX	S
--------	-------	---------	--	---	-----	---

## Washington/BWI EST

7:45a	4:15p	1280/248		1	PHX	L
10:50a	8:20p	205/244	X6	2	PHX	L
10:00p	7:25a	102/724	X6	1	LAS	S

## Wichita CST

7:45a	1:00p	1280/610		1	PHX	S
10:50a	5:20p	205/267		2	PHX	S
3:05p	9:20p	862/896		1	PHX	S
10:00p	4:50a	102/341		2	LAS	

## Yuma MST

7:45a	1:05p	1280/1098		1	PHX	S
10:50a	4:05p	205/1066		2	PHX	
3:05p	6:05p	862/1064		1	PHX	S
5:15p	10:40p	1281/1060	X6	1	PHX	S

## San Antonio to:

Central Standard Time  
Reservations: (800) 247-5692  
Air Cargo: (512) 826-3747

Depart	Arrive	Flt#(s)	Frq.	Stp	Via	M
<b>Albuquerque MST</b>						
6:45a	10:55a	678/202		X7	1	PHX S
1:20p	5:10p	480/210			1	PHX S
5:35p	9:15p	640/212			1	PHX S
11:05p	3:50a	769/742			1	LAS S



Depart	Arrive	Flt#(s)	Frq.	Stp	Via	M
<b>Grand Junction</b>			<b>MST</b>			
6:45a	11:50a	678/400	X7	2	PHX	S
5:35p	10:10p	640/407		2	PHX	S
<b>Honolulu</b>			<b>HST</b>			
6:45a	3:10p	678/50	X7	1	PHX	L
1:20p	9:20p	480/70		2	PHX	D
<b>Kansas City</b>			<b>CST</b>			
6:45a	1:30p	678/596	X7	1	PHX	S
5:35p	11:30p	640/592		1	PHX	S
11:05p	6:00a	769/359		1	LAS	S
<b>Las Vegas</b>			<b>PST</b>			
6:45a	9:00a	678/92	X7	1	PHX	S
1:20p	3:15p	480/95		1	PHX	S
5:35p	7:30p	640/68		1	PHX	S
11:05p	11:55p	769		0		S
<b>Lincoln</b>			<b>CST</b>			
6:45a	2:30p	678/504	X7	2	PHX	S
1:20p	8:45p	480/516		2	PHX	S
<b>Long Beach</b>			<b>PST</b>			
6:45a	9:00a	678/830	X7	1	PHX	S
1:20p	3:20p	480/834		1	PHX	S
5:35p	9:40p	640/832	X6	1	PHX	S
<b>Los Angeles</b>			<b>PST</b>			
6:45a	9:15a	678/17	X7	1	PHX	S
1:20p	3:30p	480/26		1	PHX	S
5:35p	8:00p	640/34	X6	1	PHX	S
5:35p	8:30p	640/33		1	PHX	S
11:05p	2:15a	769/303		1	LAS	S
<b>Minneapolis/St. Paul</b>			<b>CST</b>			
6:45a	1:45p	678/580	X7	1	PHX	S
11:05p	6:25a	769/158		1	LAS	S
<b>Moline/Quad Cities</b>			<b>CST</b>			
5:35p	12:15a	640/518		2	PHX	S
<b>Oakland</b>			<b>PST</b>			
6:45a	10:15a	678/572	X7	1	PHX	S
1:20p	4:10p	480/574		1	PHX	S
5:35p	8:25p	640/578		1	PHX	S
11:05p	3:00a	769/757		1	LAS	S
<b>Omaha</b>			<b>CST</b>			
6:45a	12:15p	678/264	X7	1	PHX	B
1:20p	7:50p	480/516		1	PHX	S
5:35p	11:05p	640/518		1	PHX	S
<b>Ontario</b>			<b>PST</b>			
6:45a	8:55a	678/622	X7	1	PHX	S
1:20p	3:15p	480/630		1	PHX	S
5:35p	7:45p	640		1		S
11:05p	2:20a	769/162		1	LAS	S
<b>Orange County</b>			<b>PST</b>			
6:45a	8:55a	678/650	X7	1	PHX	S
1:20p	3:20p	480/654	X6	1	PHX	S
1:20p	4:40p	480/6		1	PHX	S
5:35p	7:40p	640/664	X6	1	PHX	S
<b>Palm Springs</b>			<b>PST</b>			
6:45a	11:05a	678/1068	X7	1	PHX	S
1:20p	3:35p	480/1059		1	PHX	S
5:35p	8:35p	640/1056		1	PHX	S

Depart	Arrive	Flt#(s)	Frq.	Stp	Via	M
<b>Phoenix</b> MST						
6:45a	8:10a	678	X7	0		S
1:20p	2:45p	480		0		S
5:35p	7:00p	640		0		S
11:05p	3:20a	769/71		1	LAS	S
<b>Portland</b> PST						
6:45a	10:45a	678	X7	1		S
1:20p	7:15p	480/670		1	PHX	S
11:05p	3:40a	769/367		1	LAS	S
<b>Pueblo</b> MST						
6:45a	12:25p	678/410	X7	2	PHX	S
5:35p	11:20p	640/418		2	PHX	S
<b>Reno</b> PST						
6:45a	10:00a	678/526	X7	1	PHX	S
1:20p	6:00p	480/522	X6	1	PHX	S
<b>Sacramento</b> PST						
6:45a	9:55a	678/550	X7	1	PHX	S
1:20p	4:10p	480/552	X6	1	PHX	S
5:35p	8:30p	640/556		1	PHX	S
<b>Salt Lake City</b> MST						
6:45a	10:25a	678/800	X7	1	PHX	S
1:20p	4:40p	480/810		1	PHX	S
11:05p	3:35a	769/780		1	LAS	S
<b>San Diego</b> PST						
6:45a	8:50a	678/851	X7	1	PHX	S
1:20p	3:05p	480/858		1	PHX	S
5:35p	7:30p	640/10		1	PHX	S
11:05p	2:20a	769/711		1	LAS	S
<b>San Francisco/OAK</b> PST						
6:45a	10:15a	678/572	X7	1	PHX	S
1:20p	4:10p	480/574		1	PHX	S
5:35p	8:25p	640/578		1	PHX	S
11:05p	3:00a	769/757		1	LAS	S
<b>San Jose</b> PST						
6:45a	10:15a	678/889	X7	1	PHX	S
1:20p	4:20p	480/876		1	PHX	S
5:35p	8:35p	640/880	X6	1	PHX	S
<b>Scottsdale</b> MST						
6:45a	9:00a	678/907	X7	1	PHX	S
1:20p	4:00p	480/935		1	PHX	S
5:35p	8:00p	640/951		1	PHX	S
<b>Seattle/Tacoma</b> PST						
6:45a	11:05a	678/844	X7	1	PHX	S
1:20p	7:45p	480/840		1	PHX	S
11:05p	4:05a	769/384		1	LAS	S
<b>Sioux City</b> CST						
6:45a	1:35p	678/504	X7	1	PHX	S
1:20p	9:35p	480/516		3	PHX	S
<b>Tucson</b> MST						
6:45a	9:25a	678/432	X7	1	PHX	S
1:20p	4:35p	480/440	X6	1	PHX	S
5:35p	8:00p	640/444	X6	1	PHX	S
5:35p	9:05p	640/446		1	PHX	S
11:05p	3:30a	769/143		1	LAS	S
<b>Wichita</b> CST						
6:45a	1:00p	678/610	X7	1	PHX	S

Depart	Arrive	Flt#(s)	Frq.	Stp	Via	M
<b>Yuma MST</b>						
6:45a	9:55a	678/1094	X7	1	PHX	S
1:20p	4:05p	480/1066		1	PHX	S
5:35p	10:40p	640/1060	X6	1	PHX	S
<b>San Diego to:</b> <b>Pacific Standard Time</b> <b>Reservations: (619) 560-0727</b> <b>Air Cargo: (619) 298-0948</b>						
Depart	Arrive	Flt#(s)	Frq.	Stp	Via	M
<b>Albuquerque MST</b>						
7:20a	10:55a	248/202		1	PHX	S
9:20a	1:00p	278/203	X6	1	PHX	S
11:30a	3:00p	244/205		1	PHX	S
1:30p	5:10p	254/210		1	PHX	S
3:35p	7:20p	414/208		1	PHX	S
5:40p	9:15p	429/212		1	PHX	S
8:10p	11:55p	1282/214	X6	1	PHX	S
9:15p	3:50a	329/742		1	LAS	S
11:10p	3:50a	386/742	X6	1	LAS	S
<b>Austin CST</b>						
7:20a	12:55p	248/226		1	PHX	S
11:30a	5:10p	244/229		1	PHX	S
3:35p	9:35p	414/220		1	PHX	S
9:15p	6:05a	329/322		2	LAS	S
11:10p	6:05a	386/322	X6	2	LAS	S
<b>Baltimore BWI EST</b>						
7:20a	4:15p	248		1		L
11:30a	8:20p	244	X6	1		L
9:15p	7:25a	329/724	X6	1	LAS	S
<b>Boise MST</b>						
10:55a	3:00p	607		1		S
7:15p	11:59p	86/568		1	LAS	S
<b>Calgary MST</b>						
1:30p	9:40p	254/463		2	PHX	S
<b>Cedar Rapids/Iowa City CST</b>						
9:20a	4:45p	278/252		2	PHX	S
1:30p	8:45p	254		2		S
<b>Chicago O'Hare CST</b>						
7:15a	2:20p	3		1		L
7:20a	2:25p	248/4		1	PHX	L
3:35p	10:10p	414/8		1	PHX	D
9:15p	6:40a	329/701		1	LAS	S
11:10p	6:40a	386/701	X6	1	LAS	S
<b>Colorado Springs MST</b>						
7:20a	11:30a	248/410		1	PHX	S
11:30a	4:23p	244/412		2	PHX	S
3:35p	7:45p	414	X6	1		S
5:40p	10:35p	429/418		1	PHX	S
9:15p	2:25a	329/341		1	LAS	S
<b>Denver MST</b>						
7:20a	12:00n	248/492		1	PHX	S
9:20a	2:15p	278/494	X6	1	PHX	S
1:30p	5:45p	254/496		1	PHX	S
3:35p	8:40p	414	X6	2		S
5:40p	10:05p	429/498		1	PHX	S
9:15p	4:10a	329/749		1	LAS	S
11:10p	4:10a	386/749	X6	1	LAS	S

Depart	Arrive	Flt#(s)	Frq.	Stp	Via	M
<b>Des Moines CST</b>						
7:20a	1:40p	248/250		1	PHX	S
1:30p	7:50p	254		1		S
9:15p	5:20a	329/125		2	LAS	S
<b>Durango MST</b>						
7:20a	10:50a	248/400		1	PHX	
5:40p	9:15p	429/407		1	PHX	
<b>Edmonton MST</b>						
1:30p	10:45p	254/463		3	PHX	S
<b>El Paso MST</b>						
7:20a	11:00a	248/422		1	PHX	
9:20a	1:00p	278/425		1	PHX	
1:30p	5:15p	254/428		1	PHX	
3:35p	8:00p	414/421	X6	1	PHX	
5:40p	9:35p	429		1		
9:15p	5:05a	329/742		2	LAS	
11:10p	5:05a	386/742	X6	2	LAS	
<b>Flagstaff MST</b>						
6:20a	9:45a	526/1080	X7	1	PHX	
9:20a	12:40p	278/1086		1	PHX	
11:30a	4:10p	244/1092		1	PHX	
3:35p	7:00p	414/1084	X6	1	PHX	
5:40p	9:15p	429/1096	X6	1	PHX	
<b>Fresno PST</b>						
6:20a	9:35a	526/286	X7	1	PHX	S
7:15a	11:05a	3/1031		1	LAS	
10:55a	3:10p	607/1033		1	LAS	
5:40p	9:10p	429/280	X6	1	PHX	S
<b>Grand Canyon MST</b>						
6:20a	10:30a	526/1080	X7	2	PHX	
10:55a	4:25p	607/1077		1	LAS	
11:30a	4:55p	244/1092		2	PHX	
<b>Grand Junction MST</b>						
7:20a	11:50a	248/400		2	PHX	
5:40p	10:10p	429/407		2	PHX	
<b>Honolulu HST</b>						
9:20a	3:10p	278/50		1	PHX	L
1:30p	9:20p	254/70		2	PHX	D
<b>Houston IAH CST</b>						
9:20a	3:30p	278		1		S
3:35p	9:50p	414/272		1	PHX	S
9:15p	5:30a	329/127		1	LAS	S
11:10p	5:30a	386/127	X6	1	LAS	S
<b>Kansas City CST</b>						
7:15a	2:00p	3/591		1	LAS	S
7:20a	1:30p	248/596		1	PHX	S
11:30a	5:40p	244/594		1	PHX	S
5:40p	11:30p	429/592		1	PHX	S
9:15p	6:00a	329/359		1	LAS	S
11:10p	6:00a	386/359	X6	1	LAS	S
<b>Las Vegas PST</b>						
7:15a	8:15a	3		0		
10:55a	11:55a	607		0		
1:25p	2:25p	85		0		
3:35p	6:15p	414/97	X6	1	PHX	
3:35p	7:30p	414/68		1	PHX	
4:50p	7:30p	444/68	X6	1	PHX	
7:15p	8:15p	86		0		
9:15p	10:15p	329		0		
11:10p	12:10a	386	X6	0		

Continued on Next Page

Flights Operate Daily Unless Otherwise Noted.  
Schedules Subject To Change.  
Consult America West Reservations For Confirmation.



## San Diego to: (Cont'd)

Depart	Arrive	Flt#(s)	Frq.	Stp	Via	M
<b>Lincoln CST</b>						
7:20a	2:30p	248/504		2	PHX	S
11:30a	5:25p	244/500		1	PHX	S
1:30p	8:45p	254/516		2	PHX	S
<b>Lubbock CST</b>						
7:20a	1:20p	248/230		2	PHX	S
11:30a	4:40p	244/232		1	PHX	S
5:40p	12:15a	429/234		2	PHX	S
<b>Midland/Odessa CST</b>						
7:20a	12:25p	248/230		1	PHX	S
11:30a	5:40p	244/232		2	PHX	S
5:40p	11:15p	429/234		1	PHX	S
<b>Minneapolis/St. Paul CST</b>						
7:20a	1:45p	248/580	X7	1	PHX	S
11:30a	6:00p	244/582		1	PHX	S
3:35p	10:15p	414/586	X6	1	PHX	S
9:15p	6:25a	329/158		1	LAS	S
11:10p	6:25a	386/158	X6	1	LAS	S
<b>Moline/Quad Cities CST</b>						
9:20a	3:55p	278/252		1	PHX	S
3:35p	12:15a	414/518		2	PHX	S
4:50p	12:15a	444/518	X6	2	PHX	S
<b>New York/JFK EST</b>						
6:20a	3:20p	526/290	X7	1	PHX	B
11:30a	8:45p	244/292		1	PHX	L
1:25p	10:30p	85/293		1	LAS	D
9:15p	6:40a	329		1		S
<b>New York/LaGuardia EST</b>						
7:20a	5:25p	248/610		2	PHX	S
9:20a	8:45p	278/612		2	PHX	S
<b>New York/Newark EST</b>						
9:20a	6:35p	278/684		1	PHX	L
9:15p	7:00a	329/768		1	LAS	S
<b>Oakland PST</b>						
6:20a	10:15a	526/572	X7	1	PHX	S
10:55a	1:45p	607/573		1	LAS	S
11:30a	4:10p	244/574		1	PHX	S
1:30p	6:20p	254/576	X6	1	PHX	S
4:50p	8:25p	444/578	X6	1	PHX	S
9:15p	3:00a	329/757		1	LAS	S
11:10p	3:00a	386/757	X6	1	LAS	S
<b>Omaha CST</b>						
6:20a	12:15p	526/264	X7	1	PHX	B
9:20a	4:45p	278/612		1	PHX	S
1:25p	7:35p	85/255		1	LAS	S
1:30p	7:50p	254/516		1	PHX	S
3:35p	11:05p	414/518		1	PHX	S
4:50p	11:05p	444/518	X6	1	PHX	S
9:15p	4:25a	329/125		1	LAS	S
<b>Phoenix MST</b>						
6:20a	8:25a	526	X7	0		
7:20a	9:20a	248		0		
9:20a	11:20a	278		0		
11:30a	1:30p	244		0		
1:30p	3:30p	254		0		
3:35p	5:35p	414		0		
4:50p	6:50p	444	X6	0		
5:40p	7:40p	429		0		
8:10p	10:10p	1282		0		
9:15p	12:55a	329/110		1	LAS	
9:15p	11:15p	1285	X6	0		
11:10p	3:20a	386/71	X6	1	LAS	

## San Diego to: (Cont'd)

Depart	Arrive	Flt#(s)	Frq.	Stp	Via	M
<b>Portland PST</b>						
6:20a	10:45a	526/678	X7	1	PHX	S
10:55a	3:55p	607/675		2	LAS	S
1:30p	7:15p	254/670		1	PHX	S
9:15p	3:40a	329/367		1	LAS	S
11:10p	3:40a	386/367	X6	1	LAS	S
<b>Pueblo MST</b>						
7:20a	12:25p	248/410		2	PHX	S
11:30a	3:35p	244/412		1	PHX	S
5:40p	11:20p	429/418		2	PHX	S
<b>Reno PST</b>						
6:20a	10:00a	526	X7	1		S
7:15a	11:05a	3/525		1	LAS	
10:55a	2:05p	607/675		1	LAS	
1:30p	6:00p	254/522	X6	1	PHX	S
9:15p	11:55p	329/752		1	LAS	
<b>Sacramento PST</b>						
6:20a	9:55a	526/550	X7	1	PHX	S
11:30a	4:10p	244/552	X6	1	PHX	S
1:25p	5:15p	85/553		1	LAS	
4:50p	8:30p	444/556	X6	1	PHX	S
9:15p	11:59p	329/355		1	LAS	
<b>Salt Lake City MST</b>						
6:20a	10:25a	526/800	X7	1	PHX	S
10:55a	2:35p	607/805		1	LAS	
1:25p	5:30p	85/809	X6	1	LAS	
9:15p	3:35a	329/780		1	LAS	
11:10p	3:35a	386/780	X6	1	LAS	
<b>San Antonio CST</b>						
7:20a	12:55p	248/694		1	PHX	S
11:30a	5:10p	244/696		1	PHX	S
3:35p	10:35p	414/220		2	PHX	S
5:40p	11:45p	429/690	X6	1	PHX	S
9:15p	5:10a	329/322		1	LAS	S
11:10p	5:10a	386/322	X6	1	LAS	S
<b>San Francisco/OAK PST</b>						
6:20a	10:15a	526/572	X7	1	PHX	S
10:55a	1:45p	607/573		1	LAS	
11:30a	4:10p	244/574		1	PHX	S
1:30p	6:20p	254/576	X6	1	PHX	S
4:50p	8:25p	444/578	X6	1	PHX	S
9:15p	3:00a	329/757		1	LAS	
11:10p	3:00a	386/757	X6	1	LAS	
<b>San Jose PST</b>						
6:20a	10:15a	526/889	X7	1	PHX	S
10:55a	2:15p	607/885	X6	1	LAS	
11:30a	4:20p	244/876		1	PHX	S
1:30p	6:10p	254/881		1	PHX	S
4:50p	8:35p	444/880	X6	1	PHX	S
<b>Scottsdale MST</b>						
6:20a	9:30a	526/909	X7	1	PHX	
7:20a	10:30a	248/913		1	PHX	
9:20a	12:30p	278/921		1	PHX	
11:30a	2:30p	244/929		1	PHX	
1:30p	4:30p	254/937		1	PHX	
3:35p	6:30p	414/945		1	PHX	
4:50p	8:00p	444/951	X6	1	PHX	
5:40p	8:30p	429/953		1	PHX	
8:10p	11:00p	1282/963	X6	1	PHX	
<b>Seattle/Tacoma PST</b>						
6:20a	11:05a	526/844	X7	1	PHX	S
10:55a	3:10p	607/841		1	LAS	S
1:30p	7:45p	254/840		1	PHX	S
9:15p	4:05a	329/384		1	LAS	S
11:10p	4:05a	386/384	X6	1	LAS	S

## San Diego to: (Cont'd)

Depart	Arrive	Flt#(s)	Frq.	Stp	Via	M
<b>Sioux City CST</b>						
7:20a	1:35p	248/504		1	PHX	S
11:30a	6:20p	244/500		2	PHX	S
1:30p	9:35p	254/516		3	PHX	S
<b>Steamboat Springs MST</b>						
11:30a	4:00p	244/600	367	1	PHX	S
<b>Sun Valley MST</b>						
10:55a	3:55p	607	X12	2		S
<b>Tucson MST</b>						
6:20a	9:25a	526/432	X7	1	PHX	
7:20a	10:30a	248/431	X7	1	PHX	
7:20a	11:30a	248/433		1	PHX	
9:20a	12:30p	278/436		1	PHX	
11:30a	3:35p	244/438		1	PHX	
1:30p	4:35p	254/440	X6	1	PHX	
3:35p	6:50p	414/450		1	PHX	
4:50p	8:00p	444	X6	1		
5:40p	9:05p	429/446		1	PHX	
8:10p	11:35p	1282/456		1	PHX	
9:15p	3:30a	329/143		1	LAS	
11:10p	3:30a	386/143	X6	1	LAS	
<b>Vail/Eagle MST</b>						
9:20a	1:30p	278/601		1	PHX	S
<b>Washington/Nat'l EST</b>						
6:20a	3:50p	526/264	X7	2	PHX	L
11:30a	9:15p	244/267		2	PHX	S
<b>Washington/BWI EST</b>						
7:20a	4:15p	248		1		L
11:30a	8:20p	244	X6	1		L
9:15p	7:25a	329/724	X6	1	LAS	S
<b>Wichita CST</b>						
7:20a	1:00p	248/610		1	PHX	S
11:30a	5:20p	244/267		1	PHX	S
3:35p	9:20p	414/896		1	PHX	S
9:15p	4:50a	329/341		2	LAS	
<b>Yuma MST</b>						
6:20a	9:55a	526/1094	X7	1	PHX	
9:20a	1:05p	278/1098		1	PHX	
11:30a	4:05p	244/1066		1	PHX	
1:30p	6:05p	254/1064		1	PHX	
5:40p	10:40p	429/1060	X6	1	PHX	

## San Francisco/OAK to:

(Served via Oakland Airport)

Pacific Standard Time

Reservations: (415) 839-1292

Air Cargo: (415) 562-0385

Depart	Arrive	Flt#(s)	Frq.	Stp	Via	M
<b>Albuquerque MST</b>						
6:30a	10:55a	250/202	X7	1	PHX	S
8:45a	1:00p	1254/203	X6	1	PHX	S
10:45a	3:00p	232/205		1	PHX	S
4:45p	9:15p	33/212		1	PHX	S
6:50p	11:55p	1261/214	X6	1	PHX	S
11:00p	3:50a	143/742		1	LAS	

## San Francisco/OAK to: (Cont'd)

Depart	Arrive	Flt#(s)	Frq.	Stp	Via	M
<b>Austin CST</b>						
6:30a	12:55p	250/226	X7	1	PHX	S
10:45a	5:10p	232/229		1	PHX	S
11:00p	6:05a	143/322		2	LAS	S
<b>Baltimore BWI EST</b>						
6:30a	4:15p	250/248	X7	1	PHX	L
10:45a	8:20p	232/244	X6	1	PHX	L
8:40p	7:25a	357/724	X6	1	LAS	S
<b>Boise MST</b>						
9:20a	3:00p	435/607		1	LAS	S
4:45p	11:59p	33/568		2	PHX	S
<b>Burbank PST</b>						
6:30a	11:15a	250/474	X7	1	PHX	S
9:20a	12:20p	435/481		1	LAS	
10:45a	3:45p	232/480		1	PHX	S
2:10p	4:50p	657/477		1	LAS	
<b>Calgary MST</b>						
2:10p	9:40p	657/463		1	LAS	S
<b>Cedar Rapids/Iowa City CST</b>						
8:45a	4:45p	1254/252		2	PHX	S
10:45a	8:45p	232/254		2	PHX	S
<b>Chicago O'Hare CST</b>						
6:30a	2:25p	250/4	X7	1	PHX	L
11:00p	6:40a	143/701		1	LAS	S
<b>Colorado Springs MST</b>						
6:30a	11:30a	250/410	X7	1	PHX	S
10:45a	4:23p	232/412		2	PHX	S
4:45p	10:35p	33/418		1	PHX	S
8:40p	2:25a	357/341	X6	1	LAS	
<b>Denver MST</b>						
6:30a	12:00n	250/492	X7	1	PHX	S
8:45a	2:15p	1254/494	X6	1	PHX	S
10:45a	5:45p	232/496		1	PHX	S
4:45p	10:05p	33/498		1	PHX	S
11:00p	4:10a	143/749		1	LAS	
<b>Des Moines CST</b>						
6:30a	1:40p	250	X7	1		S
10:45a	7:50p	232/254		1	PHX	S
8:40p	5:20a	357/125	X6	2	LAS	S
<b>Durango MST</b>						
6:30a	10:50a	250/400	X7	1	PHX	S
4:45p	9:15p	33/407		1	PHX	S
<b>Edmonton MST</b>						
2:10p	10:45p	657/463		2	LAS	S
<b>El Paso MST</b>						
6:30a	11:00a	250/422	X7	1	PHX	S
8:45a	1:00p	1254/425		1	PHX	S
10:45a	5:15p	232/428		1	PHX	S
4:45p	9:35p	33/429		1	PHX	S
11:00p	5:05a	143/742		2	LAS	
<b>Flagstaff MST</b>						
8:45a	12:40p	1254/1086		1	PHX	S
10:45a	4:10p	232/1092		1	PHX	S
4:45p	9:15p	33/1096	X6	1	PHX	



## San Francisco/OAK to:

(Cont'd)

Depart	Arrive	Flt#(s)	Frq.	Stp	Via	M
<b>Grand Canyon MST</b>						
10:45a	4:55p	232/1092		2	PHX	S
<b>Grand Junction MST</b>						
6:30a	11:50a	250/400	X7	2	PHX	S
4:45p	10:10p	33/407		2	PHX	S
<b>Honolulu HST</b>						
8:45a	3:10p	1254/50		1	PHX	L
2:10p	9:20p	657/70		1	LAS	D
<b>Houston IAH CST</b>						
8:45a	3:30p	1254/278		1	PHX	S
11:00p	5:30a	143/127		1	LAS	S
<b>Kansas City CST</b>						
6:30a	1:30p	250/596	X7	1	PHX	S
10:45a	5:40p	232/594		1	PHX	S
2:10p	10:20p	657/595	X6	1	LAS	S
4:45p	11:30p	33/592		1	PHX	S
11:00p	6:00a	143/359		1	LAS	S
<b>Las Vegas PST</b>						
9:20a	10:35a	435		0		
2:10p	3:25p	657		0		
8:40p	9:55p	357	X6	0		
11:00p	12:15a	143		0		
<b>Lincoln CST</b>						
6:30a	2:30p	250/504	X7	2	PHX	S
10:45a	5:25p	232/500		1	PHX	S
<b>Long Beach PST</b>						
9:20a	12:25p	435/1043		1	LAS	
10:45a	3:20p	232/834		1	PHX	S
2:10p	6:50p	657/1041		1	LAS	
4:45p	9:40p	33/832	X6	1	PHX	S
<b>Los Angeles PST</b>						
6:30a	10:30a	250/19	X7	1	PHX	S
9:20a	12:25p	435/27		1	LAS	
10:45a	2:30p	232/25		1	PHX	S
2:10p	5:25p	657/37		1	LAS	
4:45p	8:30p	33		1		S
6:50p	10:30p	1261/39	X6	1	PHX	S
8:40p	11:40p	357/102	X6	1	LAS	
11:00p	2:15a	143/303		1	LAS	
<b>Lubbock CST</b>						
6:30a	1:20p	250/230	X7	2	PHX	S
10:45a	4:40p	232		1		S
4:45p	12:15a	33/234		2	PHX	S
<b>Midland/Odessa CST</b>						
6:30a	12:25p	250/230	X7	1	PHX	S
10:45a	5:40p	232		2		S
4:45p	11:15p	33/234		1	PHX	S
<b>Minneapolis/St. Paul CST</b>						
6:30a	1:45p	250/580	X7	1	PHX	S
10:45a	6:00p	232/582		1	PHX	S
11:00p	6:25a	143/158		1	LAS	S
<b>Moline/Quad Cities CST</b>						
8:45a	3:55p	1254/252		1	PHX	S

## San Francisco/OAK to:

(Cont'd)

Depart	Arrive	Flt#(s)	Frq.	Stp	Via	M
<b>New York/JFK EST</b>						
10:45a	8:45p	232/292		1	PHX	L
8:40p	6:40a	357/329	X6	1	LAS	S
<b>New York/LaGuardia EST</b>						
6:30a	5:25p	250/610	X7	2	PHX	S
8:45a	8:45p	1254/612		2	PHX	S
<b>New York/Newark EST</b>						
8:45a	6:35p	1254/684		1	PHX	L
8:40p	7:00a	357/768	X6	1	LAS	S
<b>Omaha CST</b>						
8:45a	4:45p	1254/612		1	PHX	S
10:45a	7:50p	232/516		1	PHX	S
8:40p	4:25a	357/125	X6	1	LAS	S
<b>Ontario PST</b>						
6:30a	11:00a	250/624	X7	1	PHX	S
9:20a	12:35p	435/625		1	LAS	
10:45a	3:15p	232/630		1	PHX	S
2:10p	5:30p	657/631		1	LAS	
4:45p	8:45p	33/636	X6	1	PHX	S
4:45p	9:45p	33/644		1	PHX	S
11:00p	2:20a	143/162		1	LAS	
<b>Orange County PST</b>						
6:30a	11:10a	250/662	X67	1	PHX	S
9:20a	12:25p	435/655		1	LAS	
10:45a	3:20p	232/654	X6	1	PHX	S
10:45a	4:40p	232/6		1	PHX	S
2:10p	5:15p	657		1		
4:45p	9:50p	33/12	X6	1	PHX	S
<b>Palm Springs PST</b>						
6:30a	11:05a	250/1068	X7	1	PHX	S
9:20a	1:45p	435/1054		1	LAS	
10:45a	3:35p	232/1059		1	PHX	S
2:10p	6:45p	657/1073	X6	1	LAS	
4:45p	8:35p	33/1056		1	PHX	S
<b>Palmdale/Lancaster PST</b>						
2:10p	7:00p	657/1012		1	LAS	
8:40p	11:50p	357/179	X6	1	LAS	
<b>Phoenix MST</b>						
6:30a	9:15a	250	X7	0		S
8:45a	11:30a	1254		0		S
10:45a	1:30p	232		0		S
2:10p	6:30p	657/1236	X6	1	LAS	
4:45p	7:30p	33		0		S
6:50p	9:35p	1261	X6	0		S
8:40p	12:55a	357/110	X6	1	LAS	
11:00p	3:20a	143/71		1	LAS	
<b>Portland PST</b>						
9:20a	3:55p	435/675		2	LAS	
11:00p	3:40a	143/367		1	LAS	S
<b>Pueblo MST</b>						
6:30a	12:25p	250/410	X7	2	PHX	S
10:45a	3:35p	232/412		1	PHX	S
4:45p	11:20p	33/418		2	PHX	S
<b>Salt Lake City MST</b>						
9:20a	2:35p	435/805		1	LAS	
10:45a	4:40p	232/810		1	PHX	S
11:00p	3:35a	143/780		1	LAS	

Continued on Next Page

## San Francisco/OAK to:

(Cont'd)

Depart	Arrive	Flt#(s)	Frq.	Stp	Via	M
San Antonio CST						
6:30a	12:55p	250/694	X7	1	PHX	S
10:45a	5:10p	232/696		1	PHX	S
4:45p	11:45p	33/690	X6	1	PHX	S
11:00p	5:10a	143/322		1	LAS	S
San Diego PST						
6:30a	11:00a	250/852	X7	1	PHX	S
9:20a	12:45p	435/11		1	LAS	
10:45a	3:05p	232/858		1	PHX	S
2:10p	6:45p	657/861		1	LAS	
4:45p	8:30p	33/7		1	PHX	S
8:40p	11:45p	357/185	X6	1	LAS	
11:00p	2:20a	143/711		1	LAS	
Santa Barbara PST						
9:20a	3:05p	435/1027		1	LAS	
2:10p	7:20p	657/1029		1	LAS	
8:40p	11:50p	357/731	X6	1	LAS	
Scottsdale MST						
6:30a	10:30a	250/913	X7	1	PHX	S
8:45a	12:30p	1254/921		1	PHX	S
10:45a	2:30p	232/929		1	PHX	S
4:45p	8:30p	33/953		1	PHX	S
6:50p	10:30p	1261/961	X6	1	PHX	S
Seattle/Tacoma PST						
9:20a	3:10p	435/841		1	LAS	S
11:00p	4:05a	143/384		1	LAS	S
Sioux City CST						
6:30a	1:35p	250/504	X7	1	PHX	S
10:45a	6:20p	232/500		2	PHX	S
Steamboat Springs MST						
10:45a	4:00p	232/600	367	1	PHX	S
Sun Valley MST						
9:20a	3:55p	435/607	X12	2	LAS	S
Tucson MST						
6:30a	10:30a	250/431	X7	1	PHX	S
8:45a	12:30p	1254/436		1	PHX	S
9:20a	1:20p	435		1		
10:45a	3:35p	232/438		1	PHX	S
4:45p	9:05p	33/446		1	PHX	S
6:50p	11:35p	1261/456	X6	1	PHX	S
11:00p	3:30a	143		1		
Vail/Eagle MST						
8:45a	1:30p	1254/601		1	PHX	S
Washington/Nat'l EST						
10:45a	9:15p	232/267		2	PHX	S
Washington/BWI EST						
6:30a	4:15p	250/248	X7	1	PHX	L
10:45a	8:20p	232/244	X6	1	PHX	L
8:40p	7:25a	357/724	X6	1	LAS	S
Wichita CST						
6:30a	1:00p	250/610	X7	1	PHX	S
10:45a	5:20p	232/267		1	PHX	S
8:40p	4:50a	357/341	X6	2	LAS	

## San Francisco/OAK to:

(Cont'd)

Depart	Arrive	Flt#(s)	Frq.	Stp	Via	M
<b>Yuma MST</b>						
8:45a	1:05p	1254/1098		1	PHX	S
10:45a	4:05p	232/1066		1	PHX	S
4:45p	10:40p	33/1060	X6	1	PHX	S
<b>San Jose to:</b> Pacific Standard Time Reservations: (408) 280-1380 Air Cargo: (408) 293-0190						
Depart	Arrive	Flt#(s)	Frq.	Stp	Via	M
<b>Albuquerque MST</b>						
6:30a	10:55a	580/202	X7	1	PHX	S
8:40a	1:00p	436/203	X6	1	PHX	S
10:45a	3:00p	229/205		1	PHX	S
2:45p	7:20p	1288/208	X6	1	PHX	S
4:50p	9:15p	212		1		S
6:40p	11:55p	1287/214	X6	1	PHX	S
8:25p	3:50a	388/742	X6	1	LAS	
<b>Austin CST</b>						
6:30a	12:55p	580/226	X7	1	PHX	S
10:45a	5:10p	229		1		S
2:45p	9:35p	1288/220	X6	1	PHX	S
8:25p	6:05a	388/322	X6	2	LAS	S
<b>Baltimore BWI EST</b>						
6:30a	4:15p	580/248	X7	1	PHX	L
10:45a	8:20p	229/244	X6	1	PHX	L
8:25p	7:25a	388/724	X6	1	LAS	S
<b>Boise MST</b>						
9:50a	3:00p	655/607	X7	1	LAS	S
4:50p	11:59p	212/568		2	PHX	S
<b>Burbank PST</b>						
6:30a	11:15a	580/474	X7	1	PHX	S
9:50a	12:20p	655/481	X7	1	LAS	
10:45a	3:45p	229/480		1	PHX	S
2:15p	4:50p	88/477	X6	1	LAS	
<b>Calgary MST</b>						
2:15p	9:40p	88/463	X6	1	LAS	S
<b>Cedar Rapids/Iowa City CST</b>						
8:40a	4:45p	436/252		2	PHX	S
10:45a	8:45p	229/254		2	PHX	S
<b>Chicago O'Hare CST</b>						
6:30a	2:25p	580/4	X7	1	PHX	L
2:45p	10:10p	1288/8	X6	1	PHX	D
8:25p	6:40a	388/701	X6	1	LAS	S
<b>Colorado Springs MST</b>						
6:30a	11:30a	580/410	X7	1	PHX	S
10:45a	4:23p	229/412		2	PHX	S
2:45p	7:45p	1288/414	X6	1	PHX	S
4:50p	10:35p	212/418		1	PHX	S
8:25p	2:25a	388/341	X6	1	LAS	
<b>Denver MST</b>						
6:30a	12:00n	580/492	X7	1	PHX	S
8:40a	2:15p	436/494	X6	1	PHX	S
10:45a	5:45p	229/496		1	PHX	S
2:45p	8:40p	1288/414	X6	2	PHX	S
4:50p	10:05p	212/498		1	PHX	S
8:25p	4:10a	388/749	X6	1	LAS	



## San Jose to: (Cont'd)

Depart	Arrive	Flt#(s)	Frq.	Stp	Via	M
<b>Des Moines CST</b>						
6:30a	1:40p	580/250	X7	1	PHX	S
10:45a	7:50p	229/254		1	PHX	S
8:25p	5:20a	388/125	X6	2	LAS	S
<b>Durango MST</b>						
6:30a	10:50a	580/400	X7	1	PHX	S
4:50p	9:15p	212/407		1	PHX	S
<b>Edmonton MST</b>						
2:15p	10:45p	88/463	X6	2	LAS	S
<b>El Paso MST</b>						
6:30a	11:00a	580/422	X7	1	PHX	S
8:40a	1:00p	436/425		1	PHX	S
10:45a	5:15p	229/428		1	PHX	S
2:45p	8:00p	1288/421	X6	1	PHX	S
4:50p	9:35p	212/429		1	PHX	S
6:40p	10:55p	1287/427	X6	1	PHX	S
8:25p	5:05a	388/742	X6	2	LAS	S
<b>Flagstaff MST</b>						
8:40a	12:40p	436/1086		1	PHX	S
10:45a	4:10p	229/1092		1	PHX	S
2:45p	7:00p	1288/1084	X6	1	PHX	S
4:50p	9:15p	212/1096	X6	1	PHX	S
<b>Grand Canyon MST</b>						
10:45a	4:55p	229/1092		2	PHX	S
<b>Grand Junction MST</b>						
6:30a	11:50a	580/400	X7	2	PHX	S
4:50p	10:10p	212/407		2	PHX	S
<b>Honolulu HST</b>						
8:40a	3:10p	436/50		1	PHX	L
10:45a	9:20p	229/70		2	PHX	D
2:15p	9:20p	88/70	X6	1	LAS	D
<b>Houston IAH CST</b>						
8:40a	3:30p	436/278		1	PHX	S
2:45p	9:50p	1288/272	X6	1	PHX	S
8:25p	5:30a	388/127	X6	1	LAS	S
<b>Kansas City CST</b>						
6:30a	1:30p	580/596	X7	1	PHX	S
10:45a	5:40p	229/594		1	PHX	S
2:15p	10:20p	88/595	X6	1	LAS	S
4:50p	11:30p	212/592		1	PHX	S
8:25p	6:00a	388/359	X6	1	LAS	S
<b>Las Vegas PST</b>						
9:50a	11:00a	655	X7	0		
2:15p	3:25p	88	X6	0		
8:25p	9:35p	388	X6	0		
<b>Lincoln CST</b>						
6:30a	2:30p	580/504	X7	2	PHX	S
10:45a	5:25p	229/500		1	PHX	S
<b>Long Beach PST</b>						
8:40a	1:10p	436/838	X6	1	PHX	S
10:45a	3:20p	229/834		1	PHX	S
2:15p	6:50p	88/1041	X6	1	LAS	S
4:50p	9:40p	212/832	X6	1	PHX	S

## San Jose to: (Cont'd)

Depart	Arrive	Flt#(s)	Frq.	Stp	Via	M
<b>Los Angeles PST</b>						
6:30a	10:30a	580/19	X7	1	PHX	S
8:40a	12:30p	436/23		1	PHX	S
9:50a	12:25p	655/27	X7	1	LAS	S
10:45a	2:30p	229/25		1	PHX	S
2:15p	5:25p	88/37	X6	1	LAS	S
2:45p	6:30p	1288/30	X6	1	PHX	S
4:50p	8:30p	212/33		1	PHX	S
6:40p	10:30p	1287/39	X6	1	PHX	S
8:25p	11:40p	388/102	X6	1	LAS	S
<b>Lubbock CST</b>						
6:30a	1:20p	580/230	X7	2	PHX	S
10:45a	4:40p	229/232		1	PHX	S
4:50p	12:15a	212/234		2	PHX	S
<b>Midland/Odessa CST</b>						
6:30a	12:25p	580/230	X7	1	PHX	S
10:45a	5:40p	229/232		2	PHX	S
4:50p	11:15p	212/234		1	PHX	S
<b>Minneapolis/St. Paul CST</b>						
6:30a	1:45p	580	X7	1		S
10:45a	6:00p	229/582		1	PHX	S
2:45p	10:15p	1288/586	X6	1	PHX	S
8:25p	6:25a	388/158	X6	1	LAS	S
<b>Moline/Quad Cities CST</b>						
8:40a	3:55p	436/252		1	PHX	S
2:45p	12:15a	1288/518	X6	2	PHX	S
<b>New York/JFK EST</b>						
10:45a	8:45p	229/292		1	PHX	L
8:25p	6:40a	388/329	X6	1	LAS	S
<b>New York/LaGuardia EST</b>						
6:30a	5:25p	580/610	X7	2	PHX	S
8:40a	8:45p	436/612		2	PHX	S
<b>New York/Newark EST</b>						
8:40a	6:35p	436/684		1	PHX	L
8:25p	7:00a	388/768	X6	1	LAS	S
<b>Omaha CST</b>						
8:40a	4:45p	436/612		1	PHX	S
9:50a	7:35p	655/255	X7	1	LAS	S
10:45a	7:50p	229/516		1	PHX	S
2:45p	11:05p	1288/518	X6	1	PHX	S
8:25p	4:25a	388/125	X6	1	LAS	S
<b>Ontario PST</b>						
6:30a	11:00a	580/624	X7	1	PHX	S
8:40a	1:05p	436/628		1	PHX	S
9:50a	12:35p	655/625	X7	1	LAS	S
10:45a	3:15p	229/630		1	PHX	S
2:15p	5:30p	88/631	X6	1	LAS	S
4:50p	8:45p	212/636	X6	1	PHX	S
4:50p	9:45p	212/644		1	PHX	S
8:25p	2:20a	388/162	X6	1	LAS	S
<b>Orange County PST</b>						
6:30a	11:10a	580/662	X67	1	PHX	S
8:40a	1:10p	436/660		1	PHX	S
9:50a	12:25p	655	X7	1		
10:45a	3:20p	229/654	X6	1	PHX	S
2:15p	5:15p	88/657	X6	1	LAS	S
4:50p	9:50p	212/12	X6	1	PHX	S

## San Jose to: (Cont'd)

Depart	Arrive	Flt#(s)	Frq.	Stp	Via	M
<b>Palm Springs PST</b>						
6:30a	11:05a	580/1068	X7	1	PHX	S
9:50a	1:45p	655/1054	X7	1	LAS	S
10:45a	3:35p	229/1059		1	PHX	S
2:15p	6:45p	88/1073	X6	1	LAS	S
4:50p	8:35p	212/1056		1	PHX	S
<b>Palmdale/Lancaster PST</b>						
9:50a	2:50p	655/1016	X7	1	LAS	S
2:15p	7:00p	88/1012	X6	1	LAS	S
8:25p	11:50p	388/179	X6	1	LAS	S
<b>Phoenix MST</b>						
6:30a	9:10a	580	X7	0		S
8:40a	11:20a	436		0		S
10:45a	1:25p	229		0		S
2:45p	5:30p	1288	X6	0		S
4:50p	7:35p	212		0		S
6:40p	9:21p	1287	X6	0		S
8:25p	12:55a	388/110	X6	1	LAS	S
<b>Portland PST</b>						
9:50a	3:55p	655/675	X7	2	LAS	S
8:25p	3:40a	388/367	X6	1	LAS	S
<b>Pueblo MST</b>						
6:30a	12:25p	580/410	X7	2	PHX	S
10:45a	3:35p	229/412		1	PHX	S
4:50p	11:20p	212/418		2	PHX	S
<b>Salt Lake City MST</b>						
9:50a	2:35p	655/805	X7	1	LAS	S
10:45a	4:40p	229/810		1	PHX	S
2:15p	9:30p	88/807	X6	1	LAS	S
8:25p	3:35a	388/780	X6	1	LAS	S
<b>San Antonio CST</b>						
6:30a	12:55p	580/694	X7	1	PHX	S
10:45a	5:10p	229/696		1	PHX	S
2:45p	10:35p	1288/220	X6	2	PHX	S
4:50p	11:45p	212/690	X6	1	PHX	S
8:25p	5:10a	388/322	X6	1	LAS	S
<b>San Diego PST</b>						
6:30a	11:00a	580/852	X7	1	PHX	S
8:40a	1:00p	436/854		1	PHX	S
9:50a	12:45p	655/11	X7	1	LAS	S
10:45a	3:05p	229/858		1	PHX	S
2:15p	6:45p	88/861	X6	1	LAS	S
2:45p	7:30p	1288/10	X6	1	PHX	S
4:50p	8:30p	212/7		1	PHX	S
8:25p	11:45p	388/185	X6	1	LAS	S
<b>Santa Barbara PST</b>						
9:50a	3:05p	655/1027	X7	1	LAS	S
2:15p	7:20p	88/1029	X6	1	LAS	S
8:25p	11:50p	388/731	X6	1	LAS	S
<b>Scottsdale MST</b>						
6:30a	10:00a	580/911	X7	1	PHX	S
8:40a	12:30p	436/921		1	PHX	S
10:45a	2:30p	229/929		1	PHX	S
2:45p	6:30p	1288/945	X6	1	PHX	S
4:50p	8:30p	212/953		1	PHX	S
6:40p	10:30p	1287/961	X6	1	PHX	S
<b>Seattle/Tacoma PST</b>						
9:50a	3:10p	655/841	X7	1	LAS	S
8:25p	4:05a	388/384	X6	1	LAS	S

## San Jose to: (Cont'd)

Depart	Arrive	Flt#(s)	Frq.	Stp	Via	M
<b>Sioux City CST</b>						
6:30a	1:35p	580/504	X7	1	PHX	S
10:45a	6:20p	229/500		2	PHX	S
<b>Steamboat Springs MST</b>						
10:45a	4:00p	229/600	367	1	PHX	S
<b>Sun Valley MST</b>						
9:50a	3:55p	655/607	3456	2	LAS	S
<b>Tucson MST</b>						
6:30a	10:30a	580/431	X7	1	PHX	S
8:40a	12:30p	436		1		S
10:45a	3:35p	229/438		1	PHX	S
2:45p	6:50p	1288/450	X6	1	PHX	S
4:50p	9:05p	212/446		1	PHX	S
6:40p	11:35p	1287/456	X6	1	PHX	S
8:25p	3:30a	388/143	X6	1	LAS	S
<b>Vail/Eagle MST</b>						
8:40a	1:30p	436/601		1	PHX	S
<b>Washington/Nat'l EST</b>						
10:45a	9:15p	229/267		2	PHX	S
<b>Washington/BWI EST</b>						
6:30a	4:15p	580/248	X7	1	PHX	L
10:45a	8:20p	229/244	X6	1	PHX	L
8:25p	7:25a	388/724	X6	1	LAS	S
<b>Wichita CST</b>						
6:30a	1:00p	580/610	X7	1	PHX	S
10:45a	5:20p	229/267		1	PHX	S
2:45p	9:20p	1288/896	X6	1	PHX	S
8:25p	4:50a	388/341	X6	2	LAS	S
<b>Yuma MST</b>						
8:40a	1:05p	436/1098		1	PHX	S
10:45a	4:05p	229/1066		1	PHX	S
6:40p	10:40p	1287/1060	X6	1	PHX	S
<b>Santa Barbara to:</b> Pacific Standard Time Reservations: (800) 247-5692 Air Cargo: (805) 683-1853						
Depart	Arrive	Flt#(s)	Frq.	Stp	Via	M
<b>Albuquerque MST</b>						
7:15a	3:00p	1024/205		2	LAS	S
8:20p	3:50a	730/742		1	LAS	S
<b>Austin CST</b>						
8:20p	6:05a	730/322		2	LAS	S
<b>Baltimore BWI EST</b>						
8:20p	7:25a	730/724	X6	1	LAS	S
<b>Calgary MST</b>						
3:30p	9:40p	1028/463		1	LAS	S
<b>Chicago O'Hare CST</b>						
7:15a	2:20p	1024/3		1	LAS	L
11:15a	10:10p	1026/8		2	LAS	D
8:20p	6:40a	730/701		1	LAS	S



## Santa Barbara to: (Cont'd)

Depart	Arrive	Flt#(s)	Frq.	Stp	Via	M
<b>Colorado Springs MST</b>						
8:20p	2:25a	730/341		1	LAS	
<b>Denver MST</b>						
8:20p	4:10a	730/749		1	LAS	
<b>Des Moines CST</b>						
11:15a	8:45p	1026/255		2	LAS	S
8:20p	5:20a	730/125		2	LAS	S
<b>Edmonton MST</b>						
3:30p	10:45p	1028/463		2	LAS	S
<b>El Paso MST</b>						
8:20p	5:05a	730/742		2	LAS	
<b>Flagstaff MST</b>						
11:15a	5:05p	1026/1077		2	LAS	
<b>Fresno PST</b>						
7:15a	11:05a	1024/1031		1	LAS	
11:15a	3:10p	1026/1033		1	LAS	
3:30p	7:30p	1028/1035		1	LAS	
<b>Grand Canyon MST</b>						
11:15a	4:25p	1026/1077		1	LAS	
<b>Honolulu HST</b>						
3:30p	9:20p	1028/70		1	LAS	D
<b>Houston IAH CST</b>						
8:20p	5:30a	730/127		1	LAS	S
<b>Kansas City CST</b>						
7:15a	2:00p	1024/591		1	LAS	S
3:30p	10:20p	1028/595	X6	1	LAS	S
8:20p	6:00a	730/359		1	LAS	S
<b>Las Vegas PST</b>						
7:15a	8:40a	1024		0		
11:15a	12:40p	1026		0		
3:30p	4:55p	1028		0		
8:20p	9:45p	730		0		
<b>Minneapolis/St. Paul CST</b>						
8:20p	6:25a	730/158		1	LAS	S
<b>New York/JFK EST</b>						
11:15a	10:30p	1026/293		1	LAS	D
8:20p	6:40a	730/329		1	LAS	S
<b>New York/Newark EST</b>						
8:20p	7:00a	730/768		1	LAS	S
<b>Oakland PST</b>						
7:15a	1:45p	1024/573		1	LAS	
3:30p	8:10p	1028/575	X6	1	LAS	
8:20p	3:00a	730/757		1	LAS	
<b>Omaha CST</b>						
11:15a	7:35p	1026/255		1	LAS	S
8:20p	4:25a	730/125		1	LAS	S
<b>Phoenix MST</b>						
7:15a	11:30a	1024/1230		1	LAS	
11:15a	3:30p	1026/440		1	LAS	
3:30p	7:45p	1028/21		1	LAS	
8:20p	12:55a	730/110		1	LAS	

## Santa Barbara to: (Cont'd)

Depart	Arrive	Flt#(s)	Frq.	Stp	Via	M
<b>Portland PST</b>						
11:15a	3:55p	1026/675		2	LAS	
8:20p	3:40a	730/367		1	LAS	S
<b>Reno PST</b>						
7:15a	11:05a	1024/525		1	LAS	
11:15a	2:05p	1026/675		1	LAS	
3:30p	6:50p	1028/527		1	LAS	
8:20p	11:55p	730/752		1	LAS	
<b>Sacramento PST</b>						
8:20p	11:59p	730/355		1	LAS	
<b>Salt Lake City MST</b>						
11:15a	5:30p	1026/809	X6	1	LAS	
3:30p	9:30p	1028/807		1	LAS	
<b>San Antonio CST</b>						
8:20p	5:10a	730/322		1	LAS	S
<b>San Francisco/OAK PST</b>						
7:15a	1:45p	1024/573		1	LAS	
3:30p	8:10p	1028/575	X6	1	LAS	
8:20p	3:00a	730/757		1	LAS	
<b>San Jose PST</b>						
3:30p	7:50p	1028/608	X6	1	LAS	
<b>Seattle/Tacoma PST</b>						
7:15a	3:10p	1024/841		1	LAS	S
8:20p	4:05a	730/384		1	LAS	S
<b>Tucson MST</b>						
7:15a	1:20p	1024/435		1	LAS	
11:15a	4:35p	1026/440	X6	2	LAS	
8:20p	3:30a	730/143		1	LAS	
<b>Washington/BWI EST</b>						
8:20p	7:25a	730/724	X6	1	LAS	S
<b>Wichita CST</b>						
8:20p	4:50a	730/341		2	LAS	

## Scottsdale to:

Mountain Standard Time  
Reservations: (602) 894-0737  
Air Cargo: (602) 273-2900

Depart	Arrive	Flt#(s)	Frq.	Stp	Via	M
<b>Albuquerque MST</b>						
7:00a	8:55a	904/200	X7	1	PHX	
9:00a	10:55a	912/202		1	PHX	
11:00a	1:00p	920/203	X6	1	PHX	
1:00p	3:00p	928/205		1	PHX	
3:00p	5:10p	936/210		1	PHX	
5:30p	7:20p	946/208		1	PHX	
7:00p	9:15p	952/212		1	PHX	
9:30p	11:55p	962/214	X6	1	PHX	
<b>Austin CST</b>						
9:00a	12:55p	912/226		1	PHX	S
1:00p	5:10p	928/229		1	PHX	S
5:30p	9:35p	946/220		1	PHX	S

## Scottsdale to: (Cont'd)

Depart	Arrive	Flt#(s)	Frq.	Stp	Via	M
<b>Baltimore BWI EST</b>						
9:00a	4:15p	912/248		1	PHX	L
1:00p	8:20p	928/244	X6	1	PHX	L
<b>Boise MST</b>						
7:30p	11:59p	954/568		2	PHX	S
<b>Burbank PST</b>						
10:00a	11:15a	916/474		1	PHX	
2:30p	3:45p	934/480		1	PHX	
6:30p	7:45p	950/482		1	PHX	
<b>Calgary MST</b>						
4:00p	9:40p	940/463		2	PHX	S
<b>Cedar Rapids/Iowa City CST</b>						
11:00a	4:45p	920/252		2	PHX	S
3:00p	8:45p	936/254		2	PHX	S
<b>Chicago O'Hare CST</b>						
7:00a	12:15p	904/2		1	PHX	B
9:00a	2:25p	912/4		1	PHX	L
5:00p	10:10p	944/8		1	PHX	D
<b>Colorado Springs MST</b>						
9:00a	11:30a	912/410		1	PHX	S
1:00p	4:23p	928/412		2	PHX	S
5:00p	7:45p	944/414	X6	1	PHX	S
8:00p	10:35p	956/418		1	PHX	S
<b>Denver MST</b>						
9:30a	12:00n	914/492		1	PHX	S
11:30a	2:15p	922/494	X6	1	PHX	S
3:00p	5:45p	936/496		1	PHX	S
5:00p	8:40p	944/414	X6	2	PHX	S
7:30p	10:05p	954/498		1	PHX	S
<b>Des Moines CST</b>						
9:00a	1:40p	912/250		1	PHX	S
3:00p	7:50p	936/254		1	PHX	S
<b>Durango MST</b>						
9:00a	10:50a	912/400		1	PHX	
7:00p	9:15p	952/407		1	PHX	
<b>Edmonton MST</b>						
4:00p	10:45p	940/463		3	PHX	S
<b>El Paso MST</b>						
9:00a	11:00a	912/422		1	PHX	
11:00a	1:00p	920/425		1	PHX	
3:00p	5:15p	936/428		1	PHX	
6:00p	8:00p	948/421	X6	1	PHX	
7:30p	9:35p	954/429		1	PHX	
9:00p	10:55p	960/427	X6	1	PHX	
<b>Flagstaff MST</b>						
8:00a	9:45a	908/1080		1	PHX	
11:00a	12:40p	920/1086		1	PHX	
2:30p	4:10p	934/1092		1	PHX	
5:00p	7:00p	944/1084	X6	1	PHX	
7:30p	9:15p	954/1096	X6	1	PHX	
<b>Fresno PST</b>						
8:00a	9:35a	908/286		1	PHX	S
7:30p	9:10p	954/280	X6	1	PHX	S

## Scottsdale to: (Cont'd)

Depart	Arrive	Flt#(s)	Frq.	Stp	Via	M
Grand Canyon MST						
8:00a	10:30a	908/1080		2	PHX	
2:30p	4:55p	934/1092		2	PHX	
Grand Junction MST						
9:00a	11:50a	912/400		2	PHX	
7:00p	10:10p	952/407		2	PHX	
Honolulu HST						
11:00a	3:10p	920/50		1	PHX	L
3:30p	9:20p	938/70		2	PHX	D
Houston IAH CST						
7:30a	12:05p	906/274		1	PHX	S
11:00a	3:30p	920/278		1	PHX	S
5:30p	9:50p	946/272		1	PHX	S
Kansas City CST						
7:00a	11:30a	904/590	X67	1	PHX	S
9:00a	1:30p	912/596		1	PHX	S
1:00p	5:40p	928/594		1	PHX	S
7:00p	11:30p	952/592		1	PHX	S
Las Vegas PST						
8:00a	9:00a	908/92		1	PHX	
10:00a	11:00a	916/1		1	PHX	
11:00a	12:00p	920/841		1	PHX	
12:00p	1:00p	924/94		1	PHX	
2:00p	3:15p	932/95		1	PHX	
3:30p	4:30p	938/70		1	PHX	
4:00p	5:15p	940/463		1	PHX	
5:00p	6:15p	944/97	X6	1	PHX	
6:30p	7:30p	950/68		1	PHX	
7:30p	8:45p	954/568		1	PHX	
9:00p	10:00p	960/346		1	PHX	
9:30p	11:59p	962/158	X6	1	PHX	
Lincoln CST						
9:00a	2:30p	912/504		2	PHX	S
1:00p	5:25p	928/500		1	PHX	S
3:30p	8:45p	938/516		2	PHX	S
Long Beach PST						
7:30a	9:00a	906/830	X7	1	PHX	
12:00n	1:10p	924/838	X6	1	PHX	
2:00p	3:20p	932/834		1	PHX	
8:30p	9:40p	958/832	X6	1	PHX	
Los Angeles PST						
7:00a	8:30a	904/15		1	PHX	
8:00a	9:15a	908/17		1	PHX	
9:00a	10:30a	912/19		1	PHX	
10:00a	11:30a	916/20		1	PHX	
11:00a	12:30p	920/23		1	PHX	
12:00n	1:30p	924/24		1	PHX	
1:00p	2:30p	928/25		1	PHX	
2:00p	3:30p	932/26		1	PHX	
3:00p	4:30p	936/28	X6	1	PHX	
4:00p	5:30p	940/29		1	PHX	
5:00p	6:30p	944/30	X6	1	PHX	
6:00p	7:30p	948/31		1	PHX	
6:30p	8:00p	950/34	X6	1	PHX	
7:00p	8:30p	952/33		1	PHX	
8:00p	9:30p	956/35		1	PHX	
9:00p	10:30p	960/39	X6	1	PHX	
9:30p	11:30p	962/40	X6	1	PHX	
Lubbock CST						
9:00a	1:20p	912/230		2	PHX	S
1:00p	4:40p	928/232		1	PHX	S
7:30p	12:15a	954/234		2	PHX	S



## Scottsdale to: (Cont'd)

Depart	Arrive	Flt#(s)	Frq.	Stp	Via	M
<b>Midland/Odessa CST</b>						
9:00a	12:25p	912/230		1	PHX	S
1:00p	5:40p	928/232		2	PHX	S
7:30p	11:15p	954/234		1	PHX	S
<b>Minneapolis/St. Paul CST</b>						
9:00a	1:45p	912/580	X7	1	PHX	S
1:00p	6:00p	928/582		1	PHX	S
5:00p	10:15p	944/586	X6	1	PHX	S
9:00p	6:25a	960/158		2	PHX	S
9:30p	6:25a	962/158	X6	2	PHX	S
<b>Moline/Quad Cities CST</b>						
11:00a	3:55p	920/252		1	PHX	S
6:30p	12:15a	950/518		2	PHX	S
<b>New York/JFK EST</b>						
8:00a	3:20p	908/290		1	PHX	B
1:00p	8:45p	928/292		1	PHX	L
<b>New York/LaGuardia EST</b>						
9:00a	5:25p	912/610		2	PHX	S
12:00n	8:45p	924/612		2	PHX	S
<b>New York/Newark EST</b>						
11:00a	6:35p	920/684		1	PHX	L
<b>Oakland PST</b>						
8:00a	10:15a	908/572		1	PHX	S
2:00p	4:10p	932/574		1	PHX	S
4:30p	6:20p	942/576	X6	1	PHX	S
6:30p	8:25p	950/578		1	PHX	S
<b>Omaha CST</b>						
8:00a	12:15p	908/264		1	PHX	B
12:00n	4:45p	924/612		1	PHX	S
3:30p	7:50p	938/516		1	PHX	S
6:30p	11:05p	950/518		1	PHX	S
<b>Ontario PST</b>						
8:00a	8:55a	908/622		1	PHX	
10:00a	11:00a	916/624		1	PHX	
12:00n	1:05p	924/628		1	PHX	
2:00p	3:15p	932/630		1	PHX	
4:00p	5:15p	940/632		1	PHX	
6:30p	7:45p	950/640		1	PHX	
7:30p	8:45p	954/636	X6	1	PHX	
8:30p	9:45p	958/644		1	PHX	
<b>Orange County PST</b>						
7:30a	8:55a	906/650	X7	1	PHX	
10:00a	11:10a	916/662	X6	1	PHX	
12:00n	1:10p	924/660		1	PHX	
2:00p	3:20p	932/654	X6	1	PHX	
3:30p	4:40p	938/6		1	PHX	
6:30p	7:40p	950/664	X6	1	PHX	
8:30p	9:50p	958/12	X6	1	PHX	
<b>Palm Springs PST</b>						
9:30a	11:05a	914/1068		1	PHX	
2:00p	3:35p	932/1059		1	PHX	
7:30p	8:35p	954/1056		1	PHX	

## Scottsdale to: (Cont'd)

Depart	Arrive	Flt#(s)	Frq.	Stp	Via	M
<b>Phoenix MST</b>						
7:00a	7:30a	904		0		
7:30a	8:00a	906		0		
8:00a	8:30a	908		0		
8:30a	9:00a	910		0		
9:00a	9:30a	912		0		
9:30a	10:00a	914		0		
10:00a	10:30a	916		0		
10:30a	11:00a	918		0		
11:00a	11:30a	920		0		
11:30a	12:00n	922		0		
12:00n	12:30p	924		0		
12:30p	1:00p	926		0		
1:00p	1:30p	928		0		
1:30p	2:00p	930		0		
2:00p	2:30p	932		0		
2:30p	3:00p	934		0		
3:00p	3:30p	936		0		
3:30p	4:00p	938		0		
4:00p	4:30p	940		0		
4:30p	5:00p	942		0		
5:00p	5:30p	944		0		
5:30p	6:00p	946		0		
6:00p	6:30p	948		0		
6:30p	7:00p	950		0		
7:00p	7:30p	952		0		
7:30p	8:00p	954		0		
8:00p	8:30p	956		0		
8:30p	9:00p	958		0		
9:00p	9:30p	960		0		
9:30p	10:00p	962	X6	0		
<b>Portland PST</b>						
8:00a	10:45a	908/678		1	PHX	S
4:30p	7:15p	942/670		1	PHX	S
<b>Pueblo MST</b>						
9:00a	12:25p	912/410		2	PHX	S
1:00p	3:35p	928/412		1	PHX	S
8:00p	11:20p	956/418		2	PHX	S
<b>Reno PST</b>						
8:00a	10:00a	908/526	X7	1	PHX	S
12:00n	1:50p	924/846		1	PHX	S
4:00p	6:00p	940/522	X6	1	PHX	S
<b>Sacramento PST</b>						
8:00a	9:55a	908/550		1	PHX	S
2:00p	4:10p	932/552	X6	1	PHX	S
6:30p	8:30p	950/556		1	PHX	S
<b>Salt Lake City MST</b>						
8:00a	10:25a	908/800		1	PHX	S
2:00p	4:40p	932/810		1	PHX	S
4:00p	6:50p	940/808	X6	1	PHX	S
<b>San Antonio CST</b>						
9:00a	12:55p	912/694		1	PHX	S
1:00p	5:10p	928/696		1	PHX	S
5:30p	10:35p	946/220		2	PHX	S
7:30p	11:45p	954/690	X6	1	PHX	S
<b>San Diego PST</b>						
8:00a	8:50a	908/851		1	PHX	
10:00a	11:00a	916/852		1	PHX	
12:00n	1:00p	924/854		1	PHX	
2:00p	3:05p	932/858		1	PHX	
3:00p	4:20p	936/602	X6	1	PHX	
4:00p	5:10p	940/862		1	PHX	
6:30p	7:30p	950/10		1	PHX	
7:30p	8:30p	954/7		1	PHX	
8:30p	9:45p	958/866	X6	1	PHX	

Continued on Next Page

## Scottsdale to: (Cont'd)

Depart	Arrive	Flt#(s)	Frq.	Stp	Via	M
<b>San Francisco/OAK PST</b>						
8:00a	10:15a	908/572		1	PHX	S
2:00p	4:10p	932/574		1	PHX	S
4:30p	6:20p	942/576	X6	1	PHX	S
6:30p	8:25p	950/578		1	PHX	S
<b>San Jose PST</b>						
8:30a	10:15a	910/889		1	PHX	S
12:00n	1:50p	924/870	X6	1	PHX	S
2:30p	4:20p	934/876		1	PHX	S
4:00p	6:10p	940/881		1	PHX	S
6:30p	8:35p	950/880	X6	1	PHX	S
<b>Seattle/Tacoma PST</b>						
8:00a	11:05a	908/844		1	PHX	S
11:00a	3:10p	920/841		2	PHX	S
12:00n	4:00p	924/846		2	PHX	S
4:30p	7:45p	942/840		1	PHX	S
<b>Sioux City CST</b>						
9:00a	1:35p	912/504		1	PHX	S
1:00p	6:20p	928/500		2	PHX	S
3:30p	9:35p	938/516		3	PHX	S
<b>Steamboat Springs MST</b>						
1:30p	4:00p	930/600	367	1	PHX	S
<b>Tucson MST</b>						
8:00a	9:25a	908/432		1	PHX	
9:00a	10:30a	912/431	X7	1	PHX	
10:00a	11:30a	916/433		1	PHX	
11:00a	12:30p	920/436		1	PHX	
12:00n	1:35p	924/437		1	PHX	
2:00p	3:35p	932/438		1	PHX	
3:00p	4:35p	936/440	X6	1	PHX	
5:00p	6:50p	944/450		1	PHX	
6:30p	8:00p	950/444	X6	1	PHX	
7:30p	9:05p	954/446		1	PHX	
9:00p	11:35p	960/456		1	PHX	
9:30p	11:35p	962/456	X6	1	PHX	
<b>Vail/Eagle MST</b>						
11:00a	1:30p	920/601		1	PHX	S
<b>Washington/Nat'l EST</b>						
8:00a	3:50p	908/264		2	PHX	L
1:00p	9:15p	928/267		2	PHX	S
<b>Washington/BWI EST</b>						
9:00a	4:15p	912/248		1	PHX	L
1:00p	8:20p	928/244	X6	1	PHX	L
<b>Wichita CST</b>						
9:00a	1:00p	912/610		1	PHX	S
1:00p	5:20p	928/267		1	PHX	S
5:00p	9:20p	944/896		1	PHX	S
<b>Yuma MST</b>						
8:00a	9:55a	908/1094		1	PHX	
11:00a	1:05p	920/1098		1	PHX	
2:00p	4:05p	932/1066		1	PHX	
4:00p	6:05p	940/1064		1	PHX	
8:30p	10:40p	958/1060	X6	1	PHX	

Continued on Next Page

## Seattle/Tacoma to:

Pacific Standard Time  
Reservations: (206) 763-0737  
Air Cargo: (206) 433-5760

Depart	Arrive	Flt#(s)	Frq.	Stp	Via	M
<b>Albuquerque MST</b>						
7:40a	1:00p	23/203	X6	1	PHX	S
7:40a	3:00p	23/205		1	PHX	S
10:40a	5:10p	440/210		2	PHX	S
11:35a	7:20p	1252/208		2	PHX	S
3:45p	9:15p	1284/212		1	PHX	S
10:00p	3:50a	784/742		1	LAS	S
<b>Austin CST</b>						
7:40a	5:10p	23/229		1	PHX	S
11:35a	9:35p	1252/220		2	PHX	S
10:00p	6:05a	784/322		2	LAS	S
<b>Baltimore BWI EST</b>						
7:40a	8:20p	23/244	X6	1	PHX	L
<b>Burbank PST</b>						
4:30p	9:45p	863/479		1	LAS	S
<b>Cedar Rapids/Iowa City CST</b>						
7:40a	4:45p	23/252		2	PHX	S
10:40a	8:45p	440/254		3	PHX	S
<b>Chicago O'Hare CST</b>						
11:35a	10:10p	1252/8		2	PHX	D
10:00p	6:40a	784/701		1	LAS	S
<b>Colorado Springs MST</b>						
7:40a	4:23p	23/412		2	PHX	S
11:35a	7:45p	1252/414	X6	2	PHX	S
3:45p	10:35p	1284/418		1	PHX	S
<b>Denver MST</b>						
7:40a	2:15p	23/494	X6	1	PHX	S
10:40a	5:45p	440/496		2	PHX	S
11:35a	8:40p	1252/414	X6	3	PHX	S
3:45p	10:05p	1284/498		1	PHX	S
10:00p	4:10a	784/749		1	LAS	S
<b>Des Moines CST</b>						
10:40a	7:50p	440/254		2	PHX	S
<b>Durango MST</b>						
3:45p	9:15p	1284/407		1	PHX	S
<b>El Paso MST</b>						
7:40a	1:00p	23/425		1	PHX	S
10:40a	5:15p	440/428		2	PHX	S
11:35a	8:00p	1252/421	X6	2	PHX	S
3:45p	9:35p	1284/429		1	PHX	S
10:00p	5:05a	784/742		2	LAS	S
<b>Flagstaff MST</b>						
7:40a	12:40p	23/1086		1	PHX	S
10:40a	5:05p	440/1077		2	LAS	S
11:35a	7:00p	1252/1084	X6	2	PHX	S
3:45p	9:15p	1284/1096	X6	1	PHX	S
<b>Fresno PST</b>						
10:40a	3:10p	440/1033		1	LAS	S
3:45p	9:10p	1284/280	X6	1	PHX	S
<b>Grand Canyon MST</b>						
10:40a	4:25p	440/1077		1	LAS	S



Depart	Arrive	Flt#(s)	Frq.	Stp	Via	M
<b>Grand Junction MST</b>						
3:45p	10:10p	1284/407		2	PHX	S
<b>Honolulu HST</b>						
7:40a	3:10p	23/50		1	PHX	L
10:40a	9:20p	440/70		3	PHX	D
<b>Houston IAH CST</b>						
7:40a	3:30p	23/278		1	PHX	S
11:35a	9:50p	1252/272		2	PHX	S
10:00p	5:30a	784/127		1	LAS	S
<b>Kansas City CST</b>						
7:40a	5:40p	23/594		1	PHX	S
3:45p	11:30p	1284/592		1	PHX	S
10:00p	6:00a	784/359		1	LAS	S
<b>Las Vegas PST</b>						
10:40a	12:50p	440		0		S
4:30p	6:40p	863		0		S
10:00p	12:10a	784		0		S
<b>Lincoln CST</b>						
7:40a	5:25p	23/500		1	PHX	S
10:40a	8:45p	440/516		3	PHX	S
<b>Long Beach PST</b>						
7:40a	1:10p	23/838	X6	1	PHX	S
3:45p	9:40p	1284/832	X6	1	PHX	S
<b>Los Angeles PST</b>						
7:40a	12:30p	23		1		S
10:40a	3:25p	440/41		1	LAS	S
11:35a	5:30p	1252/29		2	PHX	S
4:30p	8:25p	863/43		1	LAS	S
10:00p	2:15a	784/303		1	LAS	S
<b>Lubbock CST</b>						
7:40a	4:40p	23/232		1	PHX	S
3:45p	12:15a	1284/234		2	PHX	S
<b>Midland/Odessa CST</b>						
7:40a	5:40p	23/232		2	PHX	S
3:45p	11:15p	1284/234		1	PHX	S
<b>Minneapolis/St. Paul CST</b>						
7:40a	6:00p	23/582		1	PHX	S
11:35a	10:15p	1252/586	X6	2	PHX	S
10:00p	6:25a	784/158		1	LAS	S
<b>Moline/Quad Cities CST</b>						
7:40a	3:55p	23/252		1	PHX	S
<b>New York/JFK EST</b>						
7:40a	8:45p	23/292		1	PHX	L
10:40a	10:30p	440/293		1	LAS	D
<b>New York/LaGuardia EST</b>						
7:40a	8:45p	23/612		2	PHX	S
<b>New York/Newark EST</b>						
7:40a	6:35p	23/684		1	PHX	L
<b>Oakland PST</b>						
10:00p	3:00a	784/757		1	LAS	S

Depart	Arrive	Flt#(s)	Frq.	Stp	Via	M
<b>Omaha CST</b>						
7:40a	4:45p	23/612		1	PHX	S
10:40a	7:35p	440/255		1	LAS	S
<b>Ontario PST</b>						
7:40a	1:05p	23/628		1	PHX	S
11:35a	5:15p	1252/632		2	PHX	S
4:30p	8:20p	863/633		1	LAS	S
10:00p	2:20a	784/162		1	LAS	S
<b>Orange County PST</b>						
7:40a	1:10p	23/660		1	PHX	S
10:40a	2:25p	440/651	X6	1	LAS	S
11:35a	4:40p	1252/6		2	PHX	S
3:45p	9:50p	1284/12	X6	1	PHX	S
<b>Palm Springs PST</b>						
3:45p	8:35p	1284/1056		1	PHX	S
<b>Palmdale/Lancaster PST</b>						
10:40a	2:50p	440/1016		1	LAS	S
<b>Phoenix MST</b>						
7:40a	11:30a	23		0		S
10:40a	3:30p	440		1		S
11:35a	4:05p	1252		1		S
3:45p	7:30p	1284		0		S
4:30p	10:10p	863/1238		1	LAS	S
10:00p	3:20a	784/71		1	LAS	S
<b>Pueblo MST</b>						
7:40a	3:35p	23/412		1	PHX	S
3:45p	11:20p	1284/418		2	PHX	S
<b>Reno PST</b>						
11:35a	1:05p	1252		0		S
4:30p	8:40p	863/521		1	LAS	S
<b>Salt Lake City MST</b>						
10:40a	5:30p	440/809	X6	1	LAS	S
11:35a	6:50p	1252/808	X6	2	PHX	S
4:30p	9:30p	863/807		1	LAS	S
10:00p	3:35a	784/780		1	LAS	S
<b>San Antonio CST</b>						
7:40a	5:10p	23/696		1	PHX	S
11:35a	10:35p	1252/220		3	PHX	S
3:45p	11:45p	1284/690	X6	1	PHX	S
10:00p	5:10a	784/322		1	LAS	S
<b>San Diego PST</b>						
7:40a	1:00p	23/854		1	PHX	S
10:40a	4:20p	440/602	X6	2	PHX	S
11:35a	5:10p	1252/862		2	PHX	S
4:30p	8:30p	863		1		S
10:00p	2:20a	784/711		1	LAS	S
<b>San Francisco/OAK PST</b>						
10:00p	3:00a	784/757		1	LAS	S
<b>Santa Barbara PST</b>						
10:40a	3:05p	440/1027		1	LAS	S
<b>Scottsdale MST</b>						
7:40a	12:30p	23/921		1	PHX	S
10:40a	4:30p	440/937		2	PHX	S
11:35a	5:00p	1252/939		2	PHX	S
3:45p	8:30p	1284/953		1	PHX	S

Continued on Next Page

Depart	Arrive	Flt#(s)	Frq.	Stp	Via	M
<b>Sioux City CST</b>						
7:40a	6:20p	23/500		2	PHX	S
10:40a	9:35p	440/516		4	PHX	S
<b>Tucson MST</b>						
7:40a	12:30p	23/436		1	PHX	S
10:40a	4:35p	440	X6	2		S
11:35a	6:50p	1252/450		2	PHX	S
3:45p	9:05p	1284/446		1	PHX	S
10:00p	3:30a	784/143		1	LAS	S
<b>Washington/BWI EST</b>						
7:40a	8:20p	23/244	X6	1	PHX	L
<b>Wichita CST</b>						
7:40a	5:20p	23/267		1	PHX	S
11:35a	9:20p	1252/896		2	PHX	S
<b>Yuma MST</b>						
7:40a	1:05p	23/1098		1	PHX	S
11:35a	6:05p	1252/1064		2	PHX	S
3:45p	10:40p	1284/1060	X6	1	PHX	S
<b>Sioux City to:</b> <b>Central Standard Time</b> <b>Reservations: (800) 247-5692</b> <b>Air Cargo: (712) 277-8562</b>						
Depart	Arrive	Flt#(s)	Frq.	Stp	Via	M
<b>Albuquerque MST</b>						
6:00a	1:00p	260/433/203	X6	3	OMA/PHX	S
2:00p	7:20p	29/208		2	PHX	S
6:50p	11:55p	35/214	X6	1	PHX	S
<b>Austin CST</b>						
2:00p	9:35p	29/220		2	PHX	S
<b>Burbank PST</b>						
2:00p	7:45p	29/482		2	PHX	S
<b>Calgary MST</b>						
2:00p	9:40p	29/463		3	PHX	S
<b>Colorado Springs MST</b>						
2:00p	7:45p	29/414	X6	2	PHX	S
6:50p	10:35p	35/418		1	PHX	S
<b>Edmonton MST</b>						
2:00p	10:45p	29/463		4	PHX	S
<b>El Paso MST</b>						
6:00a	1:00p	260/433/425		3	OMA/PHX	S
2:00p	8:00p	29/421	X6	2	PHX	S
6:50p	10:55p	35/427	X6	1	PHX	S
<b>Flagstaff MST</b>						
6:00a	12:40p	260/433/1086		3	OMA/PHX	S
2:00p	7:00p	29/1084	X6	2	PHX	S
<b>Fresno PST</b>						
6:00a	11:05a	260/855/1031		3	OMA/LAS	S

**Sioux City to:**  
Central Standard Time  
Reservations: (800) 247-5692  
Air Cargo: (712) 277-8562

Depart	Arrive	Flt#(s)	Frq.	Stp	Via	M
<b>Honolulu</b>		<b>HST</b>				
6:00a	3:10p	260/433/50		3	OMA/PHX	L
<b>Houston IAH</b>		<b>CST</b>				
2:00p	9:50p	29/272		2	PHX	S
<b>Kansas City</b>		<b>CST</b>				
6:00a	8:20a	260		2		
<b>Las Vegas</b>		<b>PST</b>				
6:00a	8:50a	260/855		2	OMA	S
2:00p	5:15p	29/463		2	PHX	S
6:50p	10:00p	35/346		1	PHX	S
<b>Lincoln</b>		<b>CST</b>				
6:00a	6:30a	260		0		
2:00p	2:30p	29		0		
<b>Long Beach</b>		<b>PST</b>				
6:00a	12:25p	260/855/1043		3	OMA/LAS	S
6:50p	9:40p	35/832	X6	1	PHX	S
<b>Los Angeles</b>		<b>PST</b>				
6:00a	10:25a	260/855/22		3	OMA/LAS	S
2:00p	5:30p	29		2		S
6:50p	9:30p	35		1		S
<b>Oakland</b>		<b>PST</b>				
6:00a	1:45p	260/855/573		3	OMA/LAS	S
2:00p	6:20p	29/576	X6	2	PHX	S
2:00p	8:25p	29/578		2	PHX	S
<b>Omaha</b>		<b>CST</b>				
6:00a	7:10a	260		1		
<b>Ontario</b>		<b>PST</b>				
6:00a	10:20a	260/855/629		3	OMA/LAS	S
2:00p	5:15p	29/632		2	PHX	S
6:50p	9:45p	35/644		1	PHX	S
<b>Orange County</b>		<b>PST</b>				
6:00a	10:25a	260/855/653		3	OMA/LAS	S
2:00p	7:40p	29/664	X6	2	PHX	S
6:50p	9:50p	35/12	X6	1	PHX	S
<b>Palm Springs</b>		<b>PST</b>				
6:00a	10:35a	260/855/1057		3	OMA/LAS	S
<b>Phoenix</b>		<b>MST</b>				
6:00a	10:10a	260/433		2	OMA	S
2:00p	4:40p	29		1		S
6:50p	8:35p	35		0		S
<b>Portland</b>		<b>PST</b>				
2:00p	7:15p	29/670		2	PHX	S
<b>Pueblo</b>		<b>MST</b>				
6:50p	11:20p	35/418		2	PHX	S
<b>Reno</b>		<b>PST</b>				
6:00a	11:05a	260/855/525		3	OMA/LAS	S
2:00p	6:00p	29/522	X6	2	PHX	S
<b>Sacramento</b>		<b>PST</b>				
2:00p	8:30p	29/556		2	PHX	S

Continued on Next Page

1-Monday	4-Thursday	7-Sunday	L-Lunch
2-Tuesday	5-Friday	X-Except	D-Dinner
3-Wednesday	6-Saturday	B-Breakfast	S-Snack

Flights Operate Daily Unless Otherwise Noted.  
Schedules Subject To Change.  
Consult America West Reservations For Confirmation.



## Sioux City to: (Cont'd)

Depart	Arrive	Flt#(s)	Frq.	Stp	Via	M
--------	--------	---------	------	-----	-----	---

### Salt Lake City MST

6:00a	2:35p	260/855/805		3	OMA/LAS	S
2:00p	6:50p	29/808	X6	2	PHX	S

### San Antonio CST

2:00p	10:35p	29/220		3	PHX	S
-------	--------	--------	--	---	-----	---

### San Diego PST

6:00a	10:25a	260/855		3	OMA	S
2:00p	5:10p	29/862		2	PHX	S
6:50p	9:45p	35/866	X6	1	PHX	S

### San Francisco/OAK PST

6:00a	1:45p	260/855/573		3	OMA/LAS	S
2:00p	6:20p	29/576	X6	2	PHX	S
2:00p	8:25p	29/578		2	PHX	S

### San Jose PST

6:00a	1:50p	260/433/870	X6	3	OMA/PHX	S
2:00p	6:10p	29/881		2	PHX	S

### Santa Barbara PST

6:00a	10:55a	260/855/1025		3	OMA/LAS	S
-------	--------	--------------	--	---	---------	---

### Scottsdale MST

6:00a	11:00a	260/433/915		3	OMA/PHX	S
2:00p	5:30p	29/941		2	PHX	S
6:50p	9:30p	35/957		1	PHX	S

### Seattle/Tacoma PST

6:00a	4:00p	260/846		4	OMA	S
2:00p	7:45p	29/840		2	PHX	S

### Tucson MST

6:00a	11:30a	260/433		3	OMA	S
2:00p	6:50p	29/450		2	PHX	S
6:50p	11:35p	35/456		1	PHX	S

### Washington/Nat'l EST

6:00a	11:55a	260		3		S
-------	--------	-----	--	---	--	---

### Yuma MST

6:00a	1:05p	260/433/1098		3	OMA/PHX	S
2:00p	6:05p	29/1064		2	PHX	S
6:50p	10:40p	35/1060	X6	1	PHX	S

## Steamboat Springs to:

Mountain Standard Time  
Reservations: (800) 247-5692  
Air Cargo: (800) 228-7862

Depart	Arrive	Flt#(s)	Frq.	Stp	Via	M
--------	--------	---------	------	-----	-----	---

### Albuquerque MST

4:50p	9:15p	1260/212	367	1	PHX	S
-------	-------	----------	-----	---	-----	---

### Burbank PST

4:50p	7:45p	1260/482	367	1	PHX	S
-------	-------	----------	-----	---	-----	---

### El Paso MST

4:50p	8:00p	1260/421	37	1	PHX	S
4:50p	9:35p	1260/429	367	1	PHX	S

### Flagstaff MST

4:50p	9:15p	1260/1096	37	1	PHX	S
-------	-------	-----------	----	---	-----	---

## Steamboat Springs to:

(Cont'd)

Depart	Arrive	Flt#(s)	Frq.	Stp	Via	M
--------	--------	---------	------	-----	-----	---

### Fresno PST

4:50p	9:10p	1260/280	37	1	PHX	S
-------	-------	----------	----	---	-----	---

### Las Vegas PST

4:50p	7:30p	1260/68	367	1	PHX	S
-------	-------	---------	-----	---	-----	---

### Long Beach PST

4:50p	9:40p	1260/832	37	1	PHX	S
-------	-------	----------	----	---	-----	---

### Los Angeles PST

4:50p	7:30p	1260/31	367	1	PHX	S
-------	-------	---------	-----	---	-----	---

### Lubbock CST

4:50p	12:15a	1260/234	367	2	PHX	S
-------	--------	----------	-----	---	-----	---

### Midland/Odessa CST

4:50p	11:15p	1260/234	367	1	PHX	S
-------	--------	----------	-----	---	-----	---

### Oakland PST

4:50p	8:25p	1260/578	367	1	PHX	S
-------	-------	----------	-----	---	-----	---

### Ontario PST

4:50p	7:45p	1260/640	367	1	PHX	S
-------	-------	----------	-----	---	-----	---

### Orange County PST

4:50p	7:40p	1260/664	37	1	PHX	S
-------	-------	----------	----	---	-----	---

### Palm Springs PST

4:50p	8:35p	1260/1056	367	1	PHX	S
-------	-------	-----------	-----	---	-----	---

### Phoenix MST

4:50p	6:30p	1260	367	0		S
-------	-------	------	-----	---	--	---

### Sacramento PST

4:50p	8:30p	1260/556	367	1	PHX	S
-------	-------	----------	-----	---	-----	---

### San Antonio CST

4:50p	11:45p	1260/690	37	1	PHX	S
-------	--------	----------	----	---	-----	---

### San Diego PST

4:50p	7:30p	1260/10	367	1	PHX	S
-------	-------	---------	-----	---	-----	---

### San Francisco/OAK PST

4:50p	8:25p	1260/578	367	1	PHX	S
-------	-------	----------	-----	---	-----	---

### San Jose PST

4:50p	8:35p	1260/880	37	1	PHX	S
-------	-------	----------	----	---	-----	---

### Scottsdale MST

4:50p	7:30p	1260/949	367	1	PHX	S
-------	-------	----------	-----	---	-----	---

### Tucson MST

4:50p	8:00p	1260/444	37	1	PHX	S
4:50p	9:05p	1260/446	367	1	PHX	S

## Sun Valley, ID to:

Mountain Standard Time  
Reservations: (800) 247-5692  
Air Cargo: (800) 228-7862

Depart	Arrive	Flt#(s)	Frq.	Stp	Via	M
--------	--------	---------	------	-----	-----	---

### Boise MST

4:30p	5:05p	608	X12	0		
-------	-------	-----	-----	---	--	--

## Sun Valley, ID to: (Cont'd)

Depart	Arrive	Flt#(s)	Frq.	Stp	Via	M
--------	--------	---------	------	-----	-----	---

### Burbank PST

4:30p	9:45p	608/479	X12	2	LAS	S
-------	-------	---------	-----	---	-----	---

### Las Vegas PST

4:30p	6:00p	608	X12	1		S
-------	-------	-----	-----	---	--	---

### Los Angeles PST

3:45p	4:50p	604		6	0	S
4:30p	8:25p	608/43	X12	2	LAS	S

### Oakland PST

4:30p	8:10p	608/575	3457	2	LAS	S
-------	-------	---------	------	---	-----	---

### Ontario PST

4:30p	8:20p	608/633	X12	2	LAS	S
-------	-------	---------	-----	---	-----	---

### Orange County PST

4:30p	7:40p	608/659	3457	2	LAS	S
-------	-------	---------	------	---	-----	---

### Phoenix MST

4:30p	10:10p	608/1238	X12	2	LAS	S
-------	--------	----------	-----	---	-----	---

### San Diego PST

4:30p	8:30p	608/863	X12	2	LAS	S
-------	-------	---------	-----	---	-----	---

### San Francisco/OAK PST

4:30p	8:10p	608/575	3457	2	LAS	S
-------	-------	---------	------	---	-----	---

### San Jose PST

4:30p	7:50p	608	3457	2		S
-------	-------	-----	------	---	--	---

## Tucson to:

Mountain Standard Time  
Reservations: (602) 623-8917  
Air Cargo: (602) 294-7661

Depart	Arrive	Flt#(s)	Frq.	Stp	Via	M
--------	--------	---------	------	-----	-----	---

### Albuquerque MST

7:00a	8:55a	15/200		X7	1	PHX
8:40a	10:55a	694/202			1	PHX
9:55a	1:00p	20/203		X6	1	PHX
10:55a	1:00p	841/203		X67	1	PHX
12:55p	3:00p	412/205			1	PHX
2:05p	5:10p	26/210			1	PHX
4:05p	7:20p	576/208			1	PHX
5:00p	7:20p	30/208		X6	1	PHX
7:15p	9:15p	636/212			1	PHX
8:30p	11:55p	1245/214		X6	1	PHX
9:45p	3:50a	768/742			1	LAS

### Austin CST

8:40a	12:55p	694/226			1	PHX	S
12:55p	5:10p	412/229			1	PHX	S
4:05p	9:35p	576/220			1	PHX	S
5:00p	9:35p	30/220		X6	1	PHX	S
9:45p	6:05a	768/322			2	LAS	S

### Baltimore BWI EST

8:40a	4:15p	694/248			1	PHX	L
12:55p	8:20p	412/244		X6	1	PHX	L
9:45p	7:25a	768/724		X6	1	LAS	S

### Boise MST

10:55a	3:00p	841/607		X7	2	LAS	S
7:15p	11:59p	636/568			2	PHX	S

## Tucson to: (Cont'd)

Depart	Arrive	Flt#(s)	Frq.	Stp	Via	M
--------	--------	---------	------	-----	-----	---

### Burbank PST

9:55a	11:15a	20/474			1	PHX
2:05p	3:45p	26/480			1	PHX
4:05p	7:45p	576/482			1	PHX
5:00p	7:45p	30/482		X6	1	PHX

### Calgary MST

4:05p	9:40p	576/463			2	PHX	S
-------	-------	---------	--	--	---	-----	---

### Cedar Rapids/Iowa City CST

9:55a	4:45p	20/252			2	PHX	S
10:55a	4:45p	841/252		X7	2	PHX	S
2:05p	8:45p	26/254			2	PHX	S

### Chicago O'Hare CST

7:00a	12:
-------	-----



## Tucson to: (Cont'd)

Depart	Arrive	Flt#(s)	Frq.	Stp	Via	M
<b>Fresno PST</b>						
7:00a	9:35a	15/286		1	PHX	S
7:40a	9:35a	851/286	X7	1	PHX	S
10:55a	3:10p	841/1033	X7	2	LAS	
7:15p	9:10p	636/280	X6	1	PHX	S

## Grand Canyon MST

7:00a	10:30a	15/1080		2	PHX	
7:40a	10:30a	851/1080	X7	2	PHX	
1:50p	4:25p	41/1077		1	LAS	
2:05p	4:55p	26/1092		2	PHX	

## Grand Junction MST

8:40a	11:50a	694/400		2	PHX	
7:15p	10:10p	636/407		2	PHX	

## Honolulu HST

9:55a	3:10p	20/50		1	PHX	L
10:55a	3:10p	841/50	X7	1	PHX	L
2:05p	9:20p	26/70		2	PHX	D

## Houston IAH CST

7:00a	12:05p	15/274		1	PHX	S
7:40a	12:05p	851/274	X7	1	PHX	S
9:55a	3:30p	20/278		1	PHX	S
10:55a	3:30p	841/278	X7	1	PHX	S
4:05p	9:50p	576/272		1	PHX	S
5:00p	9:50p	30/272	X6	1	PHX	S
9:45p	5:30a	768/127		1	LAS	S

## Kansas City CST

7:00a	11:30a	15/590	X67	1	PHX	S
8:40a	1:30p	694/596		1	PHX	S
12:55p	5:40p	412/594		1	PHX	S
4:05p	11:30p	576/592		1	PHX	S
5:00p	11:30p	30/592	X6	1	PHX	S
9:45p	6:00a	768/359		1	LAS	S

## Las Vegas PST

7:00a	9:00a	15/92		1	PHX	
7:40a	9:00a	851/92	X7	1	PHX	
9:55a	11:00a	20/1		1	PHX	
10:55a	12:00n	841	X7	1		
11:55a	1:00p	854/94		1	PHX	
1:50p	2:00p	41		0		
4:05p	5:15p	576/463		1	PHX	
5:00p	6:15p	30/97	X6	1	PHX	
7:15p	8:45p	636/568		1	PHX	
9:45p	9:55p	768		0		

## Lincoln CST

8:40a	2:30p	694/504		2	PHX	S
12:55p	5:25p	412/500		1	PHX	S
2:05p	8:45p	26/516		2	PHX	S

## Long Beach PST

7:40a	9:00a	851/830	X7	1	PHX	
11:55a	1:10p	854/838	X6	1	PHX	
2:05p	3:20p	26/834		1	PHX	
8:30p	9:40p	1245/832	X6	1	PHX	

## Los Angeles PST

7:00a	8:30a	15		1		
7:40a	9:15a	851/17	X7	1	PHX	
8:40a	10:30a	694/19		1	PHX	
9:55a	11:30a	20		1		
10:55a	12:30p	841/23	X7	1	PHX	
11:55a	1:30p	854/24		1	PHX	
12:55p	2:30p	412/25		1	PHX	
1:50p	3:25p	41		1		
2:05p	3:30p	26		1		
4:05p	5:30p	576/29		1	PHX	
5:00p	6:30p	30	X6	1		
7:15p	8:30p	636/33		1	PHX	
8:30p	10:30p	1245/39	X6	1	PHX	
9:45p	11:40p	768/102		1	LAS	

## Tucson to: (Cont'd)

Depart	Arrive	Flt#(s)	Frq.	Stp	Via	M
<b>Lubbock CST</b>						
8:40a	1:20p	694/230		2	PHX	S
12:55p	4:40p	412/232		1	PHX	S
7:15p	12:15a	636/234		2	PHX	S

## Midland/Odessa CST

8:40a	12:25p	694/230		1	PHX	S
12:55p	5:40p	412/232		2	PHX	S
7:15p	11:15p	636/234		1	PHX	S

## Minneapolis/St. Paul CST

8:40a	1:45p	694/580	X7	1	PHX	S
12:55p	6:00p	412/582		1	PHX	S
5:00p	10:15p	30/586	X6	1	PHX	S
9:45p	6:25a	768/158		1	LAS	S

## Moline/Quad Cities CST

9:55a	3:55p	20/252		1	PHX	S
10:55a	3:55p	841/252	X7	1	PHX	S
4:05p	12:15a	576/518		2	PHX	S
5:00p	12:15a	30/518	X6	2	PHX	S

## New York/JFK EST

7:00a	3:20p	15/290		1	PHX	B
7:40a	3:20p	851/290	X7	1	PHX	B
12:55p	8:45p	412/292		1	PHX	L
1:50p	10:30p	41/293		1	LAS	D
9:45p	6:40a	768/329		1	LAS	S

## New York/LaGuardia EST

8:40a	5:25p	694/610		2	PHX	S
11:55a	8:45p	854/612		2	PHX	S

## New York/Newark EST

9:55a	6:35p	20/684		1	PHX	L
10:55a	6:35p	841/684	X7	1	PHX	L
9:45p	7:00a	768		1		S

## Oakland PST

7:00a	10:15a	15/572		1	PHX	S
7:40a	10:15a	851/572	X7	1	PHX	S
10:55a	1:45p	841/573	X7	2	LAS	
2:05p	4:10p	26/574		1	PHX	S
4:05p	6:20p	576	X6	1		S
4:05p	8:25p	576/578		1	PHX	S
5:00p	8:25p	30/578	X6	1	PHX	S
9:45p	3:00a	768/757		1	LAS	

## Omaha CST

7:00a	12:15p	15/264		1	PHX	B
7:40a	12:15p	851/264	X7	1	PHX	B
11:55a	4:45p	854/612		1	PHX	S
1:50p	7:35p	41/255		1	LAS	S
2:05p	7:50p	26/516		1	PHX	S
4:05p	11:05p	576/518		1	PHX	S
5:00p	11:05p	30/518	X6	1	PHX	S
9:45p	4:25a	768/125		1	LAS	S

## Ontario PST

7:00a	8:55a	15/622		1	PHX	
7:40a	8:55a	851/622	X7	1	PHX	
9:55a	11:00a	20/624		1	PHX	
11:55a	1:05p	854/628		1	PHX	
2:05p	3:15p	26/630		1	PHX	
4:05p	5:15p	576/632		1	PHX	
5:00p	7:45p	30/640	X6	1	PHX	
7:15p	8:45p	636	X6	1		
7:15p	9:45p	636/644		1	PHX	
8:30p	9:45p	1245/644	X6	1	PHX	
9:45p	2:20a	768/162		1	LAS	

## Tucson to: (Cont'd)

Depart	Arrive	Flt#(s)	Frq.	Stp	Via	M
<b>Orange County PST</b>						
7:40a	8:55a	851/650		X7	1	PHX
9:55a	11:10a	20/662		X6	1	PHX
11:55a	1:10p	854/660		1	PHX	
2:05p	3:20p	26/654		X6	1	PHX
2:05p	4:40p	26/6		1	PHX	
5:00p	7:40p	30/664		X6	1	PHX
8:30p	9:50p	1245/12		X6	1	PHX

## Palm Springs PST

8:40a	11:05a	694/1068		1	PHX	
10:55a	1:45p	841/1054	X7	2	LAS	
2:05p	3:35p	26/1059		1	PHX	
7:15p	8:35p	636/1056		1	PHX	

## Palmdale/Lancaster PST

10:55a	2:50p	841/1016	X7	2	LAS	
9:45p	11:50p	768/179		1	LAS	

## Phoenix MST

7:00a	7:35a	15		0		
7:40a	8:15a	851		X7	0	
8:40a	9:15a	694		0		
9:55a	10:30a	20		0		
10:55a	11:30a	841		X7	0	
11:55a	12:30p	854		0		
12:55p	1:30p	412		0		
2:05p	2:40p	26		0		
4:05p	4:40p	576		0		
5:00p	5:35p	30		X6	0	
7:15p	7:50p	636		0		
8:30p	9:05p	1245		X6	0	

## Portland PST

7:00a	10:45a	15/678		1	PHX	S
7:40a	10:45a	851/678	X7	1	PHX	S
10:55a	3:55p	841/675	X7	3	LAS	
4:05p	7:15p	576/670		1	PHX	S
9:45p	3:40a	768/367		1	LAS	S

## Pueblo MST

8:40a	12:25p	694/410		2	PHX	S
12:55p	3:35p	412		1		S
7:15p	11:20p	636/418		2	PHX	S

## Reno PST

7:40a	10:00a	851/526	X7	1	PHX	S
11:55a	1:50p	854/846		1	PHX	S
1:50p	3:40p	41/529		1	LAS	
4:05p	6:00p	576/522	X6	1	PHX	S
9:45p	11:55p	768/752		1	LAS	

## Sacramento PST

7:00a	9:55a	15/550		1	PHX	S
7:40a	9:55a	851/550	X7	1	PHX	S
1:50p	5:15p	41/553		1	LAS	
2:05p	4:10p	26/552	X6	1	PHX	S
4:05p	8:30p	576/556		1	PHX	S
5:00p	8:30p	30/556	X6	1	PHX	S
9:45p	11:59p	768/355		1	LAS	

## Salt Lake City MST

7:00a	10:25a	15/800		1	PHX	S
7:40a	10:25a	851/800	X7	1	PHX	S
10:55a	2:35p	841/805	X7	2	LAS	
2:05p	4:40p	26/810		1	PHX	S
4:05p	6:50p	576/808	X6	1	PHX	S
9:45p	3:35a	768/780		1	LAS	

## San Antonio CST

8:40a	12:55p	694		1		S
12:55p	5:10p	412/696		1	PHX	S
4:05p	10:35p	576/220		2	PHX	S
5:00p	10:35p	30/220	X6	2	PHX	S
7:15p	11:45p	636/690	X6	1	PHX	S
9:45p	5:10a	768/322		1	LAS	S



## Tucson to: (Cont'd)

Depart	Arrive	Flt#(s)	Frq.	Stp	Via	M
<b>Washington/Nat'l EST</b>						
7:00a	3:50p	15/264		2	PHX	L
7:40a	3:50p	851/264	X7	2	PHX	L
12:55p	9:15p	412/267		2	PHX	S

<b>Washington/BWI EST</b>						
8:40a	4:15p	694/248		1	PHX	L
12:55p	8:20p	412/244	X6	1	PHX	L
9:45p	7:25a	768/724	X6	1	LAS	S

<b>Wichita CST</b>						
8:40a	1:00p	694/610		1	PHX	S
12:55p	5:20p	412/267		1	PHX	S
4:05p	9:20p	576/896		1	PHX	S
5:00p	9:20p	30/896	X6	1	PHX	S
9:45p	4:50a	768/341		2	LAS	

<b>Yuma MST</b>						
7:00a	9:55a	15/1094		1	PHX	
7:40a	9:55a	851/1094	X7	1	PHX	
9:55a	1:05p	20/1098		1	PHX	
10:55a	1:05p	841/1098	X7	1	PHX	
2:05p	4:05p	26/1066		1	PHX	
4:05p	6:05p	576/1064		1	PHX	
8:30p	10:40p	1245/1060	X6	1	PHX	

## Vail/Eagle, CO to:

Mountain Standard Time  
Reservations: (800) 247-5692  
Air Cargo: (800) 228-7862

Depart	Arrive	Flt#(s)	Frq.	Stp	Via	M
<b>Albuquerque MST</b>						
2:05p	5:10p	602/210		1	PHX	S

<b>Austin CST</b>						
2:05p	9:35p	602/220		1	PHX	S

<b>El Paso MST</b>						
2:05p	5:15p	602/428		1	PHX	S

<b>Flagstaff MST</b>						
2:05p	7:00p	602/1084	X6	1	PHX	S

<b>Honolulu HST</b>						
2:05p	9:20p	602/70		2	PHX	D

<b>Houston IAH CST</b>						
2:05p	9:50p	602/272		1	PHX	S

<b>Las Vegas PST</b>						
2:05p	4:30p	602/70		1	PHX	S

<b>Los Angeles PST</b>						
2:05p	4:30p	602/28	X6	1	PHX	S
3:30p	4:25p	606	6	0		S

<b>Oakland PST</b>						
2:05p	6:20p	602/576	X6	1	PHX	S

<b>Ontario PST</b>						
2:05p	5:15p	602/632		1	PHX	S

<b>Orange County PST</b>						
2:05p	4:40p	602/6		1	PHX	S

## Vail/Eagle, CO to: (Cont'd)

Depart	Arrive	Flt#(s)	Frq.	Stp	Via	M
<b>Phoenix MST</b>						
2:05p	3:35p	602		0		S

<b>San Antonio CST</b>						
2:05p	10:35p	602/220		2	PHX	S

<b>San Diego PST</b>						
2:05p	4:20p	602	X6	1		S
2:05p	5:10p	602/862		1	PHX	S

<b>San Francisco/OAK PST</b>						
2:05p	6:20p	602/576	X6	1	PHX	S

<b>San Jose PST</b>						
2:05p	6:10p	602/881		1	PHX	S

<b>Scottsdale MST</b>						
2:05p	4:30p	602/937		1	PHX	S

<b>Tucson MST</b>						
2:05p	4:35p	602/440	X6	1	PHX	S
2:05p	6:50p	602/450		1	PHX	S

<b>Yuma MST</b>						
2:05p	6:05p	602/1064		1	PHX	S

## Washington/Nat'l to:

Eastern Standard Time  
Reservations: (800) 247-5692  
Air Cargo: (703) 271-8858

Depart	Arrive	Flt#(s)	Frq.	Stp	Via	M
<b>Albuquerque MST</b>						
8:15a	3:00p	80/205		2	PHX	S
12:30p	7:20p	840/208		2	PHX	S
4:20p	11:55p	60/214	X6	3	PHX	D

<b>Colorado Springs MST</b>						
12:30p	7:45p	840/414	X6	2	PHX	S

<b>Des Moines CST</b>						
4:20p	8:45p	60/255		2	OMA	D

<b>El Paso MST</b>						
12:30p	8:00p	840/421	X6	2	PHX	S

<b>Flagstaff MST</b>						
8:15a	4:10p	80/1092		2	PHX	S
12:30p	7:00p	840/1084	X6	2	PHX	S

<b>Kansas City CST</b>						
4:20p	6:15p	60		0		D

<b>Las Vegas PST</b>						
8:15a	1:00p	80/94		2	PHX	S
12:30p	5:15p	840/463		2	PHX	S
4:20p	11:15p	60/312		2	OMA	D

<b>Lincoln CST</b>						
4:20p	8:45p	60/516		2	OMA	D

<b>Long Beach PST</b>						
8:15a	1:10p	80/838	X6	2	PHX	S

Continued on Next Page

## Washington/Nat'l to: (Cont'd)

Depart	Arrive	Flt#(s)	Frq.	Stp	Via	M
<b>Los Angeles PST</b>						
8:15a	1:30p	80/24		2	PHX	S
12:30p	5:30p	840/29		2	PHX	S
4:20p	10:30p	60/39	X6	3	PHX	D

<b>Lubbock CST</b>						
8:15a	4:40p	80/232		2	PHX	S

<b>Midland/Odessa CST</b>						
8:15a	5:40p	80/232		3	PHX	S

<b>Oakland PST</b>						
12:30p	6:20p	840/576	X6	2	PHX	S

<b>Omaha CST</b>						
12:30p	2:30p	840		0		S
4:20p	7:30p	60		1		D

<b>Ontario PST</b>						
8:15a	1:05p	80/628		2	PHX	S
12:30p	5:15p	840/632		2	PHX	S

<b>Orange County PST</b>						
8:15a	1:10p	80/660		2	PHX	S

<b>Phoenix MST</b>						
8:15a	12:30p	80		1		S
12:30p	4:45p	840		1		S
4:20p	9:50p	60		2		D

<b>Portland PST</b>						
12:30p	7:15p	840/670		2	PHX	S

<b>Pueblo MST</b>						
8:15a	3:35p	80/412		2	PHX	S

<b>Reno PST</b>						
8:15a	1:50p	80/846		2	PHX	S
12:30p	6:00p	840/522	X6	2	PHX	S

<b>Salt Lake City MST</b>						
12:30p	6:50p	840/808	X6	2	PHX	S

<b>San Diego PST</b>						
8:15a	1:00p	80/854		2	PHX	S
12:30p	5:10p	840/862		2	PHX	S

<b>San Francisco/OAK PST</b>						
12:30p	6:20p	840/576	X6	2	PHX	S

<b>San Jose PST</b>						
8:15a	1:50p	80/870	X6	2	PHX	S
12:30p	6:10p	840/881		2	PHX	S

<b>Scottsdale MST</b>						
8:15a	1:30p	80/925		2	PHX	S
12:30p	6:00p	840/943		2	PHX	S
4:20p	11:00p	60/963	X6	3	PHX	D

<b>Seattle/Tacoma PST</b>						
12:30p	7:45p	840		2		S

<b>Sioux City CST</b>						
4:20p	9:35p	60/516		3	OMA	D

## Washington/Nat'l to: (Cont'd)

Depart	Arrive	Flt#(s)	Frq.	Stp	Via	M
<b>Tucson MST</b>						
8:15a	1:35p	80/437		2	PHX	S
12:30p	6:50p	840/450		2	PHX	S
4:20p	11:35p	60/456		3	PHX	D

<b>Wichita CST</b>						
8:15a	10:30a	80		0		S

<b>Yuma MST</b>						
8:15a	4:05p	80/1066		2	PHX	S
12:30p	6:05p	840/1064		2	PHX	S

## Washington/BWI to:

Eastern Standard Time  
Reservations: (301) 859-2890  
Air Cargo: (301) 859-3222

Depart	Arrive	Flt#(s)	Frq.	Stp	Via	M
Albuquerque		MST				
8:10a	1:00p	5/203	X67	1	PHX	B
8:10a	3:00p	5/205	X7	1	PHX	B
5:30p	11:55p	12/214	X6	1	PHX	D
8:55p	3:50a	124/742	X6	1	LAS	S







Yuma to: (Cont'd)							
Depart	Arrive	Flt#(s)	Frq.	Stp	Via	M	
Chicago O'Hare			CST				
7:20a	2:25p	1061/4	X7	1	PHX	L	
4:30p	10:10p	1067/8		1	PHX	D	
Colorado Springs			MST				
7:20a	11:30a	1061/410	X7	1	PHX	S	
10:25a	4:23p	1086/412		2	PHX	S	
4:30p	7:45p	1067/414	X6	1	PHX	S	
6:25p	10:35p	1065/418		1	PHX	S	
Denver			MST				
7:20a	12:00n	1061/492	X7	1	PHX	S	
10:25a	2:15p	1086/494	X6	1	PHX	S	
1:30p	5:45p	1099/496		1	PHX	S	
4:30p	8:40p	1067/414	X6	2	PHX	S	
6:25p	10:05p	1065/498		1	PHX	S	
Des Moines			CST				
7:20a	1:40p	1061/250	X7	1	PHX	S	
1:30p	7:50p	1099/254		1	PHX	S	
Durango			MST				
7:20a	10:50a	1061/400	X7	1	PHX		
6:25p	9:15p	1065/407		1	PHX		
Edmonton			MST				
1:30p	10:45p	1099/463		3	PHX	S	
El Paso			MST				
7:20a	11:00a	1061/422	X7	1	PHX		
10:25a	1:00p	1086/425		1	PHX		
1:30p	5:15p	1099/428		1	PHX		
4:30p	8:00p	1067/421	X6	1	PHX		
6:25p	9:35p	1065/429		1	PHX		
Flagstaff			MST				
7:20a	9:45a	1061/1080	X7	1	PHX		
10:25a	12:40p	1086		1			
1:30p	4:10p	1099/1092		1	PHX		
4:30p	7:00p	1067/1084	X6	1	PHX		
6:25p	9:15p	1065/1096	X6	1	PHX		
Fresno			PST				
7:20a	9:35a	1061/286	X7	1	PHX	S	
6:25p	9:10p	1065/280	X6	1	PHX	S	
Grand Canyon			MST				
7:20a	10:30a	1061/1080	X7	2	PHX		
1:30p	4:55p	1099/1092		2	PHX		
Grand Junction			MST				
7:20a	11:50a	1061/400	X7	2	PHX		
6:25p	10:10p	1065/407		2	PHX		
Honolulu			HST				
10:25a	3:10p	1086/50		1	PHX	L	
1:30p	9:20p	1099/70		2	PHX	D	
Houston IAH			CST				
7:20a	12:05p	1061/274	X7	1	PHX	S	
10:25a	3:30p	1086/278		1	PHX	S	
4:30p	9:50p	1067/272		1	PHX	S	
Kansas City			CST				
7:20a	1:30p	1061/596	X7	1	PHX	S	
10:25a	5:40p	1086/594		1	PHX	S	
6:25p	11:30p	1065/592		1	PHX	S	

Yuma to: (Cont'd)							
Depart	Arrive	Flt#(s)	Frq.	Stp	Via	M	
<b>Las Vegas</b>		PST					
7:20a	9:00a	1061/92	X7	1	PHX		
10:25a	12:00n	1086/841		1	PHX		
1:30p	3:15p	1099/95		1	PHX		
4:30p	6:15p	1067/97	X6	1	PHX		
4:30p	7:30p	1067/68		1	PHX		
6:25p	8:45p	1065/568		1	PHX		
<b>Lincoln</b>		CST					
7:20a	2:30p	1061/504	X7	2	PHX	S	
10:25a	5:25p	1086/500		1	PHX	S	
1:30p	8:45p	1099/516		2	PHX	S	
<b>Long Beach</b>		PST					
7:20a	9:00a	1061/830	X7	1	PHX		
10:25a	1:10p	1086/838	X6	1	PHX		
1:30p	3:20p	1099/834		1	PHX		
6:25p	9:40p	1065/832	X6	1	PHX		
<b>Los Angeles</b>		PST					
7:20a	9:15a	1061/17	X7	1	PHX		
10:25a	12:30p	1086/23		1	PHX		
1:30p	3:30p	1099/26		1	PHX		
4:30p	6:30p	1067/30	X6	1	PHX		
4:30p	7:30p	1067/31		1	PHX		
6:25p	8:00p	1065/34	X6	1	PHX		
6:25p	8:30p	1065/33		1	PHX		
<b>Lubbock</b>		CST					
7:20a	1:20p	1061/230	X7	2	PHX	S	
10:25a	4:40p	1086/232		1	PHX	S	
6:25p	12:15a	1065/234		2	PHX	S	
<b>Midland/Odessa</b>		CST					
7:20a	12:25p	1061/230	X7	1	PHX	S	
10:25a	5:40p	1086/232		2	PHX	S	
6:25p	11:15p	1065/234		1	PHX	S	
<b>Minneapolis/St. Paul</b>		CST					
7:20a	1:45p	1061/580	X7	1	PHX	S	
10:25a	6:00p	1086/582		1	PHX	S	
4:30p	10:15p	1067/586	X6	1	PHX	S	
<b>Moline/Quad Cities</b>		CST					
10:25a	3:55p	1086/252		1	PHX	S	
6:25p	12:15a	1065/518		2	PHX	S	
<b>New York/JFK</b>		EST					
7:20a	3:20p	1061/290	X7	1	PHX	B	
10:25a	8:45p	1086/292		1	PHX	L	
<b>New York/LaGuardia</b>		EST					
7:20a	5:25p	1061/610	X7	2	PHX	S	
10:25a	8:45p	1086/612		2	PHX	S	
<b>New York/Newark</b>		EST					
10:25a	6:35p	1086/684		1	PHX	L	
<b>Oakland</b>		PST					
7:20a	10:15a	1061/572	X7	1	PHX	S	
1:30p	4:10p	1099/574		1	PHX	S	
4:30p	8:25p	1067/578		1	PHX	S	
<b>Omaha</b>		CST					
7:20a	12:15p	1061/264	X7	1	PHX	B	
10:25a	4:45p	1086/612		1	PHX	S	
1:30p	7:50p	1099/516		1	PHX	S	
6:25p	11:05p	1065/518		1	PHX	S	

Continued on Next Page

Yuma to: (Cont'd)							
Depart	Arrive	Flt#(s)	Frq.	Stp	Via	M	
<b>Ontario PST</b>							
7:20a	8:55a	1061/622	X7	1	PHX		
10:25a	1:05p	1086/628		1	PHX		
1:30p	3:15p	1099/630		1	PHX		
6:25p	7:45p	1065/640		1	PHX		
<b>Orange County PST</b>							
7:20a	8:55a	1061/650	X7	1	PHX		
10:25a	1:10p	1086/660		1	PHX		
1:30p	3:20p	1099/654	X6	1	PHX		
1:30p	4:40p	1099/6		1	PHX		
4:30p	7:40p	1067/664	X6	1	PHX		
6:25p	9:50p	1065/12	X6	1	PHX		
<b>Palm Springs PST</b>							
7:20a	11:05a	1061/1068	X7	1	PHX		
1:30p	3:35p	1099/1059		1	PHX		
6:25p	8:35p	1065/1056		1	PHX		
<b>Phoenix MST</b>							
7:20a	8:10a	1061	X7	0			
10:25a	11:15a	1086		0			
1:30p	2:20p	1099		0			
4:30p	5:20p	1067		0			
6:25p	7:15p	1065		0			
<b>Portland PST</b>							
7:20a	10:45a	1061/678	X7	1	PHX	S	
1:30p	7:15p	1099/670		1	PHX	S	
<b>Pueblo MST</b>							
7:20a	12:25p	1061/410	X7	2	PHX	S	
10:25a	3:35p	1086/412		1	PHX	S	
6:25p	11:20p	1065/418		2	PHX	S	
<b>Reno PST</b>							
7:20a	10:00a	1061/526	X7	1	PHX	S	
10:25a	1:50p	1086/846		1	PHX	S	
1:30p	6:00p	1099/522	X6	1	PHX	S	
<b>Sacramento PST</b>							
7:20a	9:55a	1061/550	X7	1	PHX	S	
1:30p	4:10p	1099/552	X6	1	PHX	S	
4:30p	8:30p	1067/556		1	PHX	S	
<b>Salt Lake City MST</b>							
7:20a	10:25a	1061/800	X7	1	PHX	S	
1:30p	4:40p	1099/810		1	PHX	S	
<b>San Antonio CST</b>							
7:20a	12:55p	1061/694	X7	1	PHX	S	
10:25a	5:10p	1086/696		1	PHX	S	
4:30p	10:35p	1067/220		2	PHX	S	
6:25p	11:45p	1065/690	X6	1	PHX	S	

Yuma to: (Cont'd)							
Depart	Arrive	Flt#(s)	Frq.	Stp	Via	M	
<b>San Diego</b>		<b>PST</b>					
7:20a	8:50a	1061/851	X7	1	PHX		
10:25a	1:00p	1086/854		1	PHX		
1:30p	3:05p	1099/858		1	PHX		
4:30p	7:30p	1067/10		1	PHX		
6:25p	8:30p	1065/7		1	PHX		
<b>San Francisco/OAK</b>		<b>PST</b>					
7:20a	10:15a	1061/572	X7	1	PHX	S	
1:30p	4:10p	1099/574		1	PHX	S	
4:30p	8:25p	1067/578		1	PHX	S	
<b>San Jose</b>		<b>PST</b>					
7:20a	10:15a	1061/889	X7	1	PHX	S	
10:25a	1:50p	1086/870	X6	1	PHX	S	
1:30p	4:20p	1099/876		1	PHX	S	
6:25p	8:35p	1065/880	X6	1	PHX	S	
<b>Scottsdale</b>		<b>MST</b>					
7:20a	9:00a	1061/907	X7	1	PHX		
10:25a	12:30p	1086/921		1	PHX		
1:30p	3:30p	1099/933		1	PHX		
4:30p	6:30p	1067/945		1	PHX		
6:25p	8:30p	1065/953		1	PHX		
<b>Seattle/Tacoma</b>		<b>PST</b>					
7:20a	11:05a	1061/844	X7	1	PHX	S	
10:25a	3:10p	1086/841		2	PHX	S	
<b>Sioux City</b>		<b>CST</b>					
7:20a	1:35p	1061/504	X7	1	PHX	S	
10:25a	6:20p	1086/500		2	PHX	S	
1:30p	9:35p	1099/516		3	PHX	S	
<b>Tucson</b>		<b>MST</b>					
7:20a	9:25a	1061/432	X7	1	PHX		
10:25a	12:30p	1086/436		1	PHX		
1:30p	3:35p	1099/438		1	PHX		
4:30p	6:50p	1067/450		1	PHX		
6:25p	9:05p	1065/446		1	PHX		
<b>Vail/Eagle</b>		<b>MST</b>					
10:25a	1:30p	1086/601		1	PHX	S	
<b>Washington/Nat'l</b>		<b>EST</b>					
7:20a	3:50p	1061/264	X7	2	PHX	L	
10:25a	9:15p	1086/267		2	PHX	S	
<b>Washington/BWI</b>		<b>EST</b>					
7:20a	4:15p	1061/248	X7	1	PHX	L	
10:25a	8:20p	1086/244	X6	1	PHX	L	
<b>Wichita</b>		<b>CST</b>					
7:20a	1:00p	1061/610	X7	1	PHX	S	
10:25a	5:20p	1086/267		1	PHX	S	
4:30p	9:20p	1067/896		1	PHX	S	



# Take a vacation before you vacation.

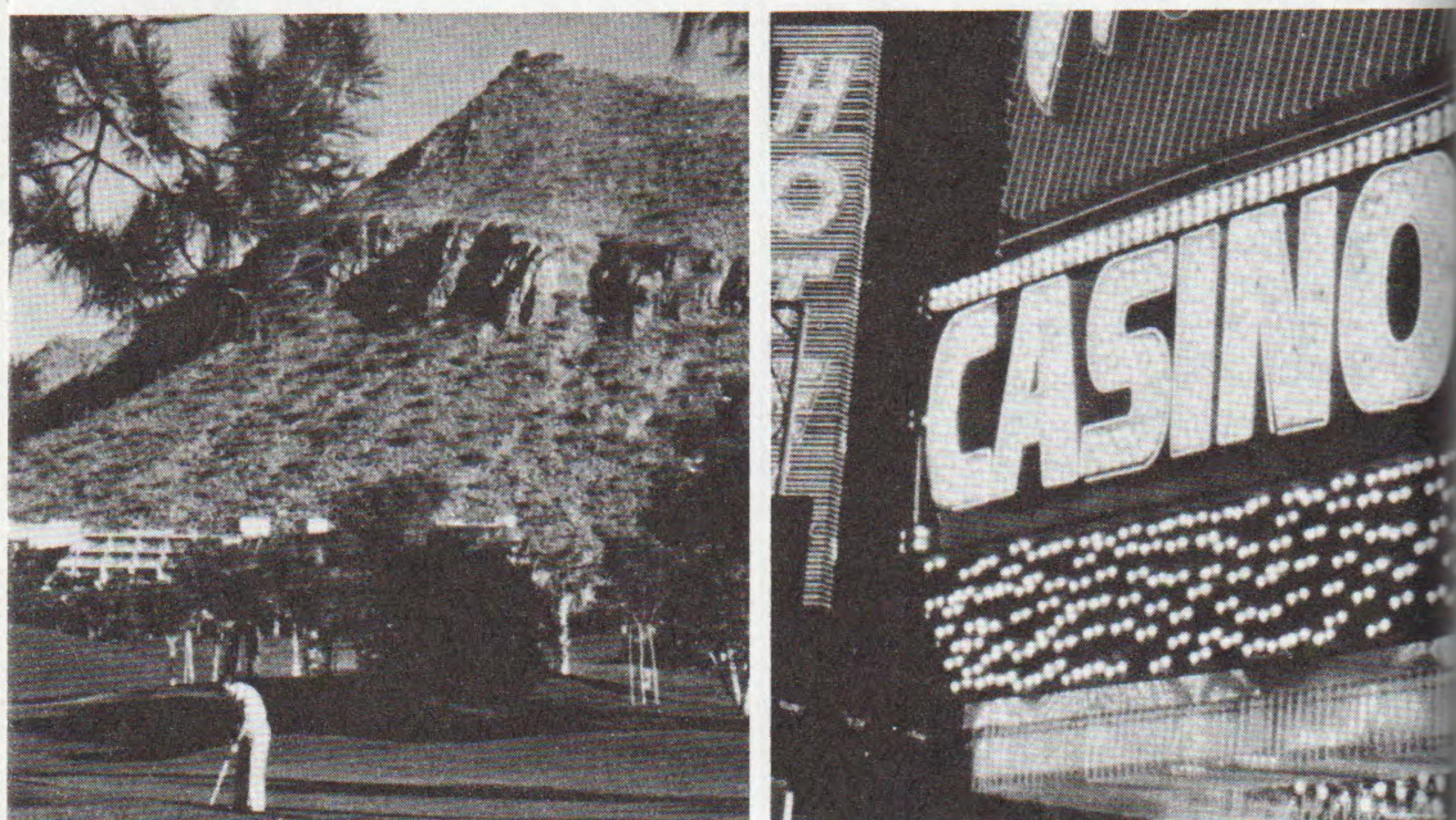

## The \$10 America West stopover.

There's nothing like getting in the right mood for a vacation. And on America West you can do it with a stopover\* in Phoenix or Las Vegas, staying as long as you like.

Before you see the stars' homes, you can see the unspoiled desert. Before you fly our Bird of Paradise to Honolulu, you can toss a pair of dice in a casino.

You can stopover coming or going—or both—for just \$10 each time on many of our flights through Phoenix or Las Vegas to the West Coast, the Midwest and the East Coast.

For reservations, call your Travel Agent or America West at 800-247-5692 and let us know which stopover you prefer.

\*Stopovers are permitted in Phoenix and Las Vegas on the applicable fare routing. Stopovers must be reflected in reservations at the time of ticketing. Other restrictions may apply.



# AMERICA WEST “NEWS”

## NEW

### HOUSTON INTERCONTINENTAL AIRPORT

Three daily nonstops from Phoenix and a daily nonstop NiteFlite™ from Las Vegas.

## NEW

### PALMDALE/LANCASTER, CALIFORNIA

Four daily nonstops from Las Vegas.

## NEW

### HONOLULU

Daily 747 Bird of Paradise service nonstop from Phoenix and Las Vegas.

For reservations call your travel agent or America West at 800-247-5692.





# AMERICA WEST INFORMATION

## AIRCRAFT:

The America West fleet is composed of Boeing 747, 757, 737 jets and Boeing de Havilland Dash-8 turboprops. All 900 numbered flights indicate bus shuttle service between Scottsdale and Phoenix Sky Harbor Airport.

## ALCOHOLIC BEVERAGES:

Federal Aviation Administration regulations provide that no persons may drink alcoholic beverages aboard an aircraft unless they have been served by the airline, and no such beverage may be served to any person who appears intoxicated. Passengers under 21 will not be served alcoholic beverages.

## BAGGAGE:

**Baggage Liability** — Passenger name identification must be placed on the outside of all checked baggage. Baggage identification labels are available from America West at no cost. Liability for baggage between points in the U.S. or points between the U.S. and Canada will not exceed U.S. Dollars (USD) \$1,250 or Canadian Dollars (CAD) \$1,688.00 unless you declare a higher valuation and pay an extra charge. Excess valuation cannot be declared, nor will America West assume responsibility for currency, jewelry, negotiable instruments, antiques, fragile or perishable items, medications, or unchecked baggage. Request tariff information for additional items not covered.

**Free Baggage Allowance** — (Per Passenger) 3 pieces of baggage with linear dimensions (length + height + width) not exceeding 62 inches. In addition to size, no piece can weigh more than 70 pounds.

**Carry-On Baggage** — If expected passenger load exceeds 60% of total capacity, an announcement will be made regarding restrictions on carry-on baggage. In that event, only two pieces of carry-on baggage, with a total of no more than 45 inches in overall dimensions (garment bag dimensions not to exceed 54" in overall dimensions) may be stowed on board. Those passengers with additional items will be required to check them with the representative at the jetway door. No golfclubs, putters, or golfbags will be allowed as carry-on baggage. If expected passenger load is under 60% of capacity, three pieces of carry-on baggage may be stowed on board. Carry-on items must be able to fit under a passenger seat or in an overhead compartment.

**Excess, Oversize or Overweight Baggage** — The items listed below are subject to the special charges.

	USD	CAD		USD	CAD
Bicycles	\$20.00	\$27.00	Vaulting Poles	\$ 5.00	\$ 7.00
Surfboards	5.00	7.00	Windsurfing	50.00	68.00
Boogie Boards	5.00	7.00	Scuba Gear	10.00	14.00

Excess (over 3); 1-3 additional bags — \$30.00 per bag;

4-6 additional bags — \$50.00 per bag; 7 and up — \$100.00 per bag.

Oversize; 63" - 80" total linear dimensions — \$30.00 per bag.

Overweight; 70-100 lbs. — \$30.00 per bag.

## CARGO AND SMALL PACKAGE EXPRESS:

**Cargo** — For your larger shipping needs America West Cargo offers same day service within the Continental U.S., next day service for points between U.S. and Canada. Tender or recovery time is 60 minutes prior to departure and 60 minutes after arrival. Times may vary according to city. All shipments should be properly packaged and marked according to the America West tariff specifications. Shipments not acceptable include live animals and Hazardous Materials. For the Cargo or Express Facility nearest you please call 1-800-228-7862.

**Small Package Express** — America West offers counter to counter small package express shipments with guaranteed next flight out service. Express packages are not to exceed 100 pounds with a dimension limit (length + height + width) not to exceed 90 inches. The express rate between any two points systemwide, excluding Edmonton, Calgary and Honolulu, is \$50.00 for 1-70 lbs. and \$70.00 for 71-100 lbs. The express rate to/from Honolulu is \$75.00 for 1-70 lbs. and \$100.00 for 71-100 lbs.

## CHECK-IN TIMES:

Make sure that tickets, baggage and other details are in order before checking in. Check in at least 45 minutes before departure (60 minutes if you do not have your ticket). Checked baggage will not be accepted any earlier than four hours before departure time.

**If travel is between U.S. and Canada, check in at least 60 minutes before departure.** America West may cancel your reservation if you fail to check in at the boarding area at least ten (10) minutes prior to scheduled departure time of your flight, even if you have already checked in for the flight at a location designated for check-in.

## CHECKS:

America West accepts checks for air transportation when presented with a bank guarantee card, or one of the major credit cards listed below, and a permanent driver's license.

## CHILDREN:

Accompanied children — one child less than two (2) years old not occupying seat — free.

Children two to eleven (2-11) accompanied by an adult fare paying passenger will be charged the applicable children's fare.

Children ages five to eleven (5-11) and young adults ages twelve to nineteen (12-

19), traveling without a parent or guardian, need a letter of consent from their parent or guardian to travel between the U.S. and Canada, and must have round-trip confirmed reservations and tickets. Unaccompanied minors are not accepted for travel between the hours of 7:00 pm. through 5:00 am. All children must be accompanied by a parent or guardian when traveling aboard the America West Careliner bus. Additional tariff information for minor travel is available at check-in counters.

## CLAIMS:

Damage to or loss of baggage should be reported to America West immediately upon termination of your flight.

## CARELINER BUS SERVICE:

The America West Careliner Shuttle provides round trip shuttle service between Phoenix Sky Harbor Airport and Scottsdale. Scottsdale shuttle service is located at 7015 E. Second Street, in Scottsdale. Scottsdale Shuttle service must be requested when making reservations.

## CREDIT CARDS:

America West honors American Express, Bank Americard, Barclay Card, ChargeX, Carte Blanche, Diners Club, Discover Card, Master Card, UATP, JTB, Enroute and VISA credit cards.

## DENIED BOARDING COMPENSATION:

Compensation may be paid if the flight for which you have a confirmed reservation is unable to accommodate you, due to an overbooking, and departs without you. Subject to the exceptions described in the tariff, passengers who are eligible for denied boarding compensation will be offered a travel credit or cash payment equal to the sum of the face value of their ticket coupons, with a USD \$200/CAD \$270 maximum. However, if we cannot arrange alternate transportation for you, the compensation is doubled (USD \$400/CAD \$540 maximum).

## ELECTRONIC DEVICES:

Federal Aviation regulations prohibit inflight operation of electronic devices other than portable computers, portable dictation recorders, electronic calculators and games, electronic watches, hearing aids, heart pacemakers and electronic shavers. Other electronic devices (including AM and FM transmitters and receivers, portable telephones and remote controlled toys) may interfere with communication and navigation systems on the airplane and are therefore prohibited.

## LOST TICKETS:

When a passenger loses his ticket, or a portion of his ticket, he will be required to purchase another ticket at the appropriate fare before transportation between the applicable points will be furnished.

## PASSPORTS AND VISAS:

Passengers traveling between U.S. and Canada shall be responsible for obtaining all necessary documents and for complying with the laws of each country. For more information contact a consulate or embassy, or your professional Travel Agent.

## POST DEPARTURE:

Customers are requested to cancel their reservation(s) if there is a change in travel plans. Failure to do so may result in the cancellation of onward and/or return reservations which have previously been made.

## RESPONSIBILITY:

America West will not be responsible for damages resulting from the failure to depart or arrive at times stated in this timetable nor for errors herein, nor for failure to make connections with flights of other airlines or of this company, nor for cancellation beyond our control when such actions are deemed advisable. The Company has the right to cancel reservations before passage or enroute whenever such action is deemed advisable or necessary. Schedules and fares are subject to change without notice.

## RESTRICTED ARTICLES:

Corrosive liquids, flammable substances, such as matches and lighter fluid, compressed gas or any hazardous material MAY NOT be carried in baggage.

## SEAT SELECTION:

Advanced seat assignments are offered to America West passengers through your professional travel agent or America West reservations. Advanced seat assignments are available 30 days prior to departure.

## SMOKING:

Effective April 23, 1988, in accordance with the Federal Aviation Act and Federal Aviation Regulations, smoking will not be permitted on America West Airlines in the passenger cabin of flights scheduled for 2 hours or less in duration. Every passenger who meets America West's check-in requirements has the right to a seat in the non-smoking section. No smoking aboard Careliner bus.

## SPECIAL FARE NOTICE:

Travel restrictions apply on advance purchase and excursion fares. Please call reservations or your travel agent. Some fares are non-refundable and cannot be exchanged for future travel.

## STOPOVERS:

Stopovers are available on America West. Reservations must be made and tickets purchased, reflecting the stopover in the passengers' itinerary. Please contact America West's reservation center or your travel agent for further details.



For reservations and information see your  
Professional Travel Agent or call:

#### ARIZONA:

Agua Fria, Deer Valley,  
Paradise Valley . . . . (602) 582-6161  
Flagstaff (FLG). . . . . (602) 525-1346  
Grand Canyon  
(GCN). . . . . (800) 247-5692  
Phoenix (PHX) Scottsdale (SCF)  
East Valley . . . . . (602) 894-0737  
North Phoenix, Glendale,  
Litchfield Park . . . . (602) 254-4750  
All other Valley  
locations . . . . . (800) 247-5692  
Tucson (TUS). . . . . (602) 623-8917  
Yuma (YUM). . . . . (602) 782-4382

#### CALIFORNIA:

Alhambra . . . . . (818) 284-6767  
Anaheim . . . . . (714) 527-0737  
Beverly Hills. . . . . (213) 273-3666  
Burbank (BUR). . . . . (818) 843-3200  
Canoga Park. . . . . (818) 710-0737  
Compton . . . . . (213) 637-9858  
El Monte . . . . . (818) 579-6553  
Fresno. . . . . (800) 247-5692  
Fullerton . . . . . (714) 738-0202  
Glendale . . . . . (818) 500-8322  
Inglewood. . . . . (213) 417-5045  
Long Beach (LGB). . . . (213) 637-9858  
Los Angeles (LAX). . . . (213) 746-6400  
Moorpark . . . . . (805) 658-2646  
North Hollywood . . . . (818) 506-5787  
Oakland (OAK). . . . . (415) 839-1292  
Ontario (ONT). . . . . (714) 391-1581  
Orange County  
(SNA). . . . . (714) 662-3013  
Palmdale/Lancaster  
(PMD). . . . . (800) 247-5692  
Palm Springs (PSP). . . . (800) 247-5692  
Pasadena . . . . . (818) 793-7617  
Riverside . . . . . (714) 687-0737  
Sacramento (SMF). . . . (916) 448-8364  
Saddleback Valley/  
Trabucco. . . . . (714) 380-1737  
San Diego (SAN). . . . . (619) 560-0727  
San Francisco (OAK). . . . (415) 839-1292  
San Jose (SJC). . . . . (408) 280-1380  
Santa Barbara (SBA). . . . (800) 247-5692  
Torrance . . . . . (213) 533-8040  
Van Nuys . . . . . (818) 785-0818

#### CANADA:

Calgary (YYC). . . . . (800) 247-5692  
Edmonton (YEG). . . . . (800) 247-5692

#### COLORADO:

Colorado Springs  
(COS). . . . . (719) 630-0737  
Denver (DEN). . . . . (303) 571-0738  
Durango (DRO). . . . . (800) 247-5692  
Grand Junction (GJT). . . . (800) 247-5692  
Pueblo (PUB). . . . . (719) 542-6989  
Steamboat Springs  
(HDN). . . . . (800) 247-5692  
Vail (EGE). . . . . (800) 247-5692

#### International Sales Offices

#### EUROPE:

Frankfurt,  
West Germany . . . . . 69-291011  
London, England. . . . . 1-839-9381  
Paris, France. . . . . 1-43590034  
Rome, Italy . . . . . 6-316401  
Stockholm, Sweden . . . . . 08-113613  
Tel Aviv, Israel . . . . . 3-281570

#### ASIA:

Agana, Guam . . . . . 477-8843  
Bangkok, Thailand. . . . . 2-234-7878  
Colombo, Sri Lanka . . . . . 1-549881  
Hong Kong . . . . . 05-21-4495

#### USA:

Los Angeles, CA. . . . . (213) 377-5587

#### DISTRICT OF COLUMBIA:

Washington (BWI). . . . (301) 859-2890  
Washington (DCA). . . . (301) 621-2700

#### HAWAII:

Honolulu (HNL). . . . . (800) 247-5692

#### IDAHO:

Boise . . . . . (800) 247-5692  
Sun Valley (SUN). . . . . (800) 247-5692

#### ILLINOIS:

Chicago O'Hare  
(ORD). . . . . (312) 372-2402  
Moline/Quad Cities  
(MLI). . . . . (800) 247-5692

#### IOWA:

Cedar Rapids (CID). . . . (800) 247-5692  
Des Moines (DSM). . . . . (800) 247-5692  
Sioux City (SUX). . . . . (800) 247-5692

#### KANSAS:

Wichita (ICT). . . . . (800) 247-5692  
Kansas City (MCI). . . . . (816) 471-7141

#### MARYLAND:

Baltimore (BWI). . . . . (301) 859-2890

#### MINNESOTA:

Minneapolis/St. Paul . . . (800) 247-5692

#### MISSOURI:

Kansas City (MCI). . . . . (816) 471-7141

#### NEBRASKA:

Lincoln (LNK). . . . . (800) 247-5692  
Omaha (OMA). . . . . (402) 341-1230

#### NEVADA:

Las Vegas (LAS). . . . . (702) 736-1737  
Reno (RNO). . . . . (702) 348-2777

#### NEW JERSEY:

Newark (EWR). . . . . (800) 247-5692

#### NEW MEXICO:

Albuquerque (ABQ). . . . . (505) 247-0737

#### NEW YORK:

New York (JFK). . . . . (800) 247-5692  
New York (LGA). . . . . (800) 247-5692

#### OREGON:

Portland (PDX). . . . . (503) 228-0737

#### TEXAS:

Austin (AUS). . . . . (512) 477-4856  
El Paso (ELP). . . . . (915) 532-0955  
Houston (IAH). . . . . (800) 247-5692  
Lubbock (LBB). . . . . (800) 247-5692  
Midland/Odessa  
(MAF). . . . . (800) 247-5692  
San Antonio (SAT). . . . . (800) 247-5692

#### UTAH:

Salt Lake City (SLC). . . . (801) 328-0121

#### WASHINGTON:

Seattle (SEA). . . . . (206) 763-0737



## A Move To Improve

America West's Scottsdale Careliner Shuttle has relocated to better serve you. Our shuttle service has moved to our new convenient Scottsdale Shuttle Facility at 7015 E. Second Street, in downtown Scottsdale.

We will continue to provide the features you've come to expect from America West, such as departures to Phoenix Sky Harbor Int'l Airport every 30 minutes, advanced ticketing, assigned seating and convenient parking at our facility for only \$3.00 a day.

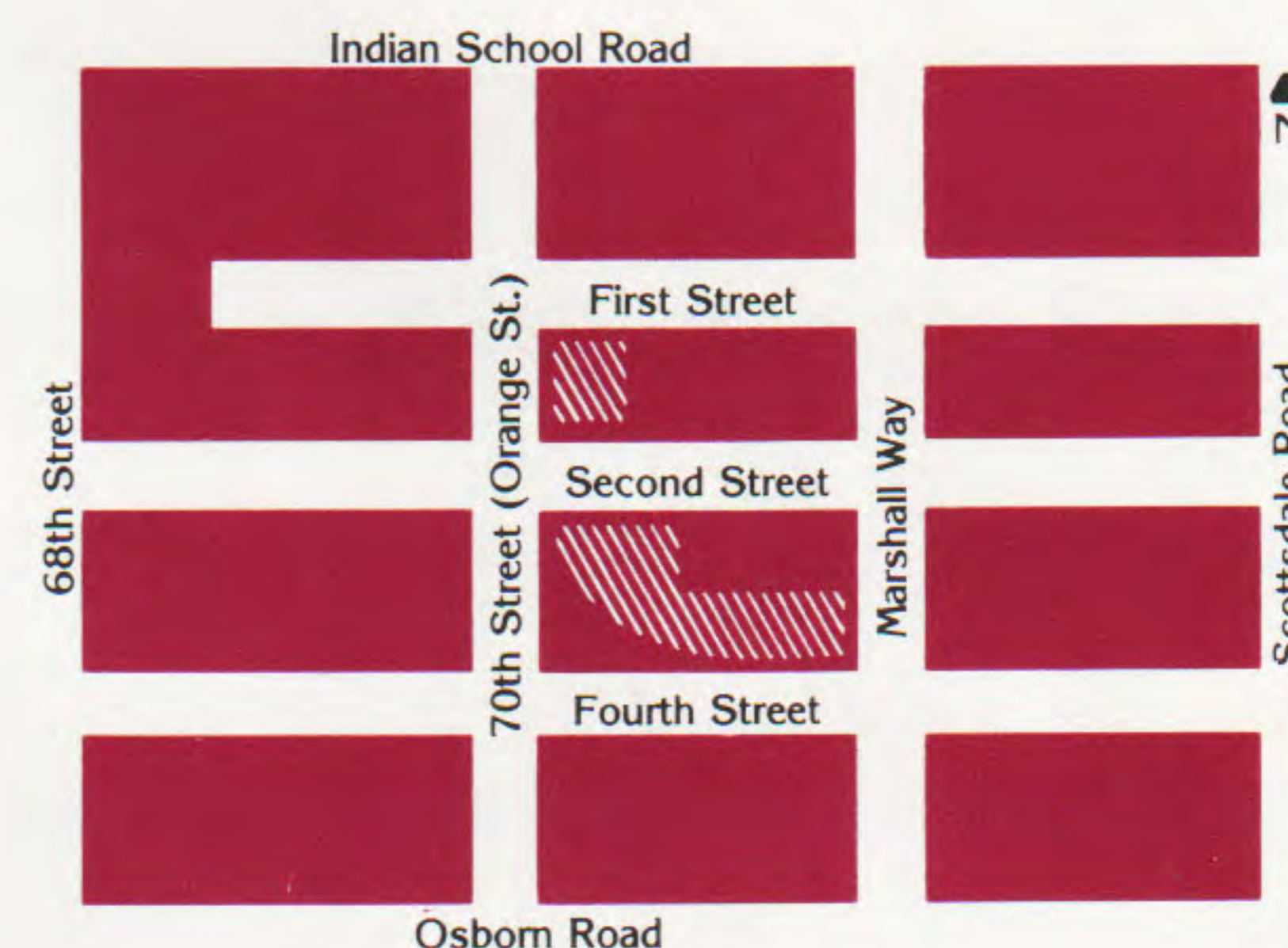

So call now for reservations and come visit us in our new Scottsdale home. You're always welcome.

(800) 247-5692

In Phoenix, 894-0737

 **America West Airlines®**

**ALL OTHER LOCATIONS: (800) 247-5692**  
**AIR CARGO AND SMALL PACKAGE SERVICE:**  
**(800) 228-7862**