From the collection of
David H. Stringer

CHALLENGER Monarch AIRLINES

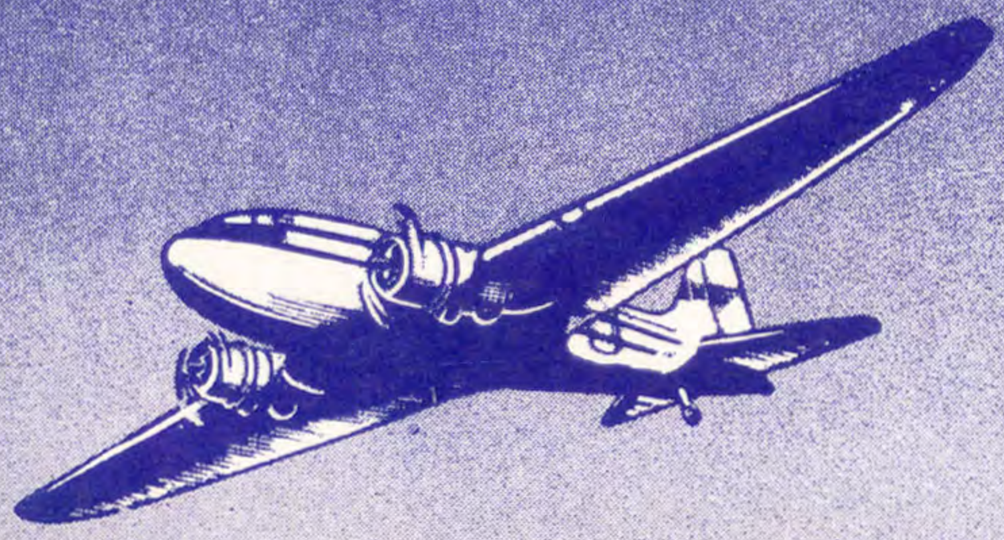

FAST SCHEDULES UNITE
THE ROCKY MOUNTAIN REGION

EFFECTIVE JULY 1, 1948

Scenic Skyways of the West

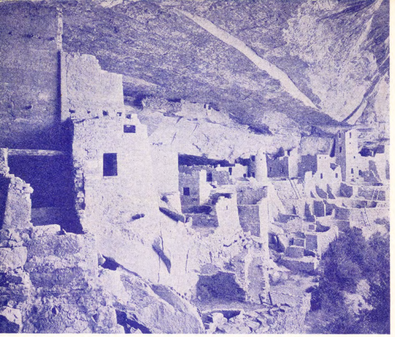

MESA VERDE NATIONAL PARK—COLORADO

YELLOWSTONE NATIONAL PARK—WYOMING

GENERAL INFORMATION

GENERAL INFORMATION

Air reservations to any destination in the United States or the world can be made at your nearest CHALLENGER or MONARCH ticket office or travel agency. Reservations are made and through tickets sold to any city in the United States served by government-authorized, scheduled air carriers. Universal Air Travel cards are gladly honored. Trip Insurance is available at all airline offices at new low rates.

RESERVATIONS

Reservations must be made in advance as all seats are reserved. After reservation requests are confirmed, tickets should be purchased a reasonable time in advance of flight departure. Passengers are requested to be at the airport at least 30 minutes before departure time.

STOPOVERS

Stopovers, within the time limits of tickets, will be permitted at any scheduled stop, providing previous arrangements have been made at the point of origin.

BAGGAGE

Forty pounds of personal baggage will be carried free on each ticket. Baggage in excess of 40 pounds may be carried at published excess rates. Liability for baggage and personal property is limited to $100.00 unless a higher valuation is declared and an additional charge paid.

FARES AND SCHEDULES

Fares and schedules are subject to change without notice. The companies reserve the right to cancel flights before passage or enroute whenever such action is deemed advisable. Challenger and Monarch Airlines shall not be responsible for failure of aircraft to depart or arrive on schedule, or failure to make connections.

CHILDREN

One child under two years of age, not occupying a seat, will be carried free with each accompanying passenger 12 years of age or over. Children two years of age or under 12 years of age will be carried for half fare. Unaccompanied children under eight years of age will not be accepted for passage.

AIRPLANES

On all flights you enjoy the comfort of modern twin-engined Douglas DC-3 planes. Flight crews, ground crews, and maintenance of planes are unexcelled in the United States.

AIR MAIL, AIR EXPRESS, AND SKY FREIGHT

All flights carry air mail, air express, and sky freight. Convenient door-to-door pick up and delivery service is provided. For complete information, consult any Challenger or Monarch Air Lines office.

Scenic Skyways of the West

Scenic Skyways of the West

Challenger and Monarch flights take you over the most beautiful terrain in the world. Thrill to the panorama that unfolds beneath your wings as you fly over Colorado, Wyoming, Montana, Utah, and New Mexico! Mile after mile of natural beauty... the ever changing grandeur of majestic mountains...great forests of spruce and pine...lakes like diamonds, and rushing streams that mean rainbow trout for the fisherman...vast rolling plains dotted with fat cattle and tall cowboys...and the red, purple, and gold of the deserts of the Southwest.

You will see some of the finest hunting, fishing, skiing, and recreational areas in the world. And in addition, your wings will cast their quick shadow on a mining, agricultural, and industrial region that helps make the economic pulse of America beat to a rhythm of progress.

INFORMATION • RESERVATIONS

CHALLENGER AIRLINES

CITY	TICKET OFFICE	TELEPHONE
Billings, Mont.	Municipal Airport	8984
Cheyenne, Wyo.	Municipal Airport	6444
Cody, Wyo.	Cody Cab Co.	302
Denver, Colo.	Stapleton Airfield	DExter 3113
Greeley, Colo.	Crosier Field	1188
Greybull, Wyo.	Municipal Airport	01-J2
Kemmerer, Wyo.	Municipal Airport	37-W
Laramie, Wyo.	General Brees Airport	2156
Powell, Wyo.	Municipal Airport	0310
Rawlins, Wyo.	Municipal Airport	899
Riverton, Wyo.	Municipal Airport	91-R2
Rock Springs, Wyo.	Thomas Berta Field	891
Salt Lake City, Utah	Municipal Airport No. 1	3-6796
	Hotel Utah	9-4431
Worland, Wyo.	Municipal Airport	12-R5

Monarch AIRLINES

CITY	TICKET OFFICE	TELEPHONE
Alamosa, Colo.	Alamosa Municipal	398-J
Albuquerque, New Mex.	Kirtland Field	6811
Canon City, Colo.	Fremont County	1168
Colorado Springs, Colo.	Peterson Field	MAin 2372
Delta, Colo.	Montrose Municipal	Montrose 76
Denver, Colo.	Stapleton Airfield	DExter 5441
Durango, Colo.	New City-County	605
	Hotel Strater	14-J
Farmington, New Mex.	Municipal	150-W
Florence, Colo.	Fremont County	Florence 21
Gallup, New Mexico	Thunderbird	13
Grand Junction, Colo.	Walker Field	3010
Gunnison, Colo.	Gunnison County	145
Monte Vista, Colo.	Monte Vista Municipal,	Monte Vista 557W
Montrose, Colo.	Montrose Municipal	Montrose 76
Price, Utah	Carbon County	683R1
Provo, Utah	Municipal	2612W
Pueblo, Colo.	Municipal	7688
Salt Lake City, Utah	Municipal No. 1	9-4411
	Hotel Utah	9-4431

LOCAL AGENT

CHALLENGER *Monarch* AIRLINES

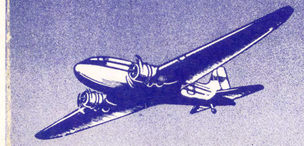

FAST SCHEDULES UNITE THE ROCKY MOUNTAIN REGION

EFFECTIVE JULY 1, 1948

Scenic Skyways of the West

CHALLENGER AIRLINES

DAILY FLIGHT SCHEDULES

BILLINGS • DENVER • SALT LAKE CITY

READ DOWN Flight No. 3	Flight No. 1	Mountain Standard Time			READ UP Flight No. 2	Flight No. 4
1:30 pm	6:30 am	Lv.	BILLINGS	Ar.	**7:50 pm**	11:24 am
2:03 pm	7:03 am	Lv.	Powell	Lv.	**7:19 pm**	10:56 am
2:28 pm	7:28 am	Lv.	Greybull	Lv.	**6:54 pm**	10:31 am
2:52 pm	7:52 am	Lv.	Worland	Lv.	**6:30 pm**	10:07 am
3:26 pm	8:26 am	Lv.	Riverton	Lv.	**5:56 pm**	9:33 am
	9:07 am	Ar.	Rawlins	Lv.	**4:58 pm**	
	9:22 am	Lv.	Rawlins	Ar.	**4:53 pm**	
	10:05 am	Lv.	Laramie	Lv.	**4:12 pm**	
	10:32 am	Lv.	Cheyenne	Lv.	**3:41 pm**	
	10:59 am	Lv.	Greeley	Lv.	**3:14 pm**	
	11:23 am	Ar.	DENVER	Lv.	**2:45 pm**	
4:28 pm		Lv.	Rock Springs	Lv.		8:31 am
5:06 pm		Lv.	Kemmerer	Lv.		7:56 am
6:00 pm		Ar.	SALT LAKE CITY	Lv.		7:00 am

DENVER • SALT LAKE CITY

READ DOWN Flight No. 7	Flight No. 5	Mountain Standard Time			READ UP Flight No. 6	Flight No. 8
8:00 pm	7:00 am	Lv.	DENVER	Ar.	**7:11 pm**	**10:30 pm**
(a)	7:29 am	Lv.	Greeley	Lv.	**6:47 pm**	(a)
8:46 pm	7:56 am	Lv.	Cheyenne	Lv.	**6:20 pm**	**9:45 pm**
9:15 pm	8:25 am	Lv.	Laramie	Lv.	**5:53 pm**	**9:15 pm**
(a)	9:06 am	Ar.	Rawlins	Lv.	**5:10 pm**	(a)
(a)	9:11 am	Lv.	Rawlins	Ar.	**4:55 pm**	(a)
10:50 pm	10:08 am	Lv.	Rock Springs	Lv.	**4:16 pm**	**8:00 pm**
(a)	10:46 am	Lv.	Kemmerer	Lv.	**3:41 pm**	(a)
12:05 am	11:40 am	Ar.	Salt Lake City	Lv.	**2:45 pm**	**6:30 pm**

(a) Temporary suspension account airport lighting facilities.

LIGHT TYPE—A.M. **BOLD TYPE—P.M.**

Comfort-Speed-Economy

CHALLENGER ONE WAY FARES and TIMES

FARES SHOWN IN BLUE

FLYING TIMES SHOWN IN RED

	Billings	Cheyenne	Denver	Greeley	Greybull	Kemmerer	Laramie	Powell Cody Lovell	Rawlins	Riverton Lander	Rock Springs	Salt Lake City	Worland
Billings		4 hrs.	5 hrs.	4 1/2 hrs.	1 hr.	3 1/2 hrs.	3 1/2 hrs.	1/2 hr.	2 1/2 hrs.	1 3/4 hrs.	2 3/4 hrs.	4 1/2 hrs.	1 1/4 hrs.
Cheyenne	24.75		3/4 hr.	1/3 hr.	3 hrs.	2 3/4 hrs.	1/3 hr.	3 1/3 hrs.	1 hr.	2 hrs.	2 hrs.	3 1/2 hrs.	2 1/2 hrs.
Denver	30.10	5.35		1/2 hr.	4 hrs.	3 2/3 hrs.	1 1/3 hrs.	4 1/3 hrs.	2 hrs.	3 hrs.	3 hrs.	4 2/3 hrs.	3 1/3 hrs.
Greeley	27.75	3.05	2.90		3 1/3 hrs.	2 2/3 hrs.	3/4 hr.	3 3/4 hrs.	1 1/2 hrs.	2 1/2 hrs.	2 1/2 hrs.	4 1/4 hrs.	3 hrs.
Greybull	6.55	20.25	25.10	23.30		2 1/2 hrs.	2 1/2 hrs.	1/3 hr.	1 2/3 hrs.	1 hr.	1 3/4 hrs.	3 1/2 hrs.	1/3 hr.
Kemmerer	23.65	18.65	21.00	21.00	17.10		2 1/4 hrs.	3 hrs.	1 1/2 hrs.	1 1/2 hrs.	1/2 hr.	1 hr.	2 hrs.
Laramie	24.10	2.70	8.05	5.75	17.55	15.95		3 hrs.	2/3 hr.	1 1/2 hrs.	1 1/2 hrs.	3 1/4 hrs.	2 hrs.
Powell-Cody-Lovell	3.95	22.85	27.70	25.90	2.60	19.70	20.15		2 hrs.	1 1/4 hrs.	2 1/4 hrs.	4 hrs.	3/4 hr.
Rawlins	18.90	7.90	13.25	10.95	12.35	10.75	5.20	14.95		3/4 hr.	2/3 hr.	2 1/4 hrs.	1 1/4 hrs.
Riverton-Lander	12.90	13.90	18.75	16.95	6.35	10.75	11.20	8.95	6.00		3/4 hr.	2 1/4 hrs.	1/2 hr.
Rock Springs	18.90	13.90	18.75	16.95	12.35	4.75	11.20	14.95	6.00	6.00		1 1/2 hrs.	1 1/4 hrs.
Salt Lake City	30.10	21.00	21.00	21.00	23.55	6.45	21.00	26.15	17.20	17.20	11.20		3 hrs.
Worland	8.75	18.05	22.90	21.10	2.50	14.90	15.35	4.80	10.15	4.15	10.15	21.35	

MONARCH ONE WAY FARES and TIMES

FARES SHOWN IN BLUE

FLYING TIMES SHOWN IN RED

	Alamosa	Albuquerque	Canon City	Colorado Sprgs.	Denver	Durango	Farmington	Gallup	Grand Junction	Gunnison	Monte Vista	Montrose	Price	Provo	Pueblo	Salt Lake City
Alamosa		3 1/2 hrs.	° ° °	1 1/4 hrs.	3 3/4 hrs.	1 1/4 hrs.	1 3/4 hrs.	2 1/2 hrs.	2 1/2 hrs.	° ° °	° ° °	° ° °	3 2/3 hrs.	4 1/3 hrs.	3/4 hr.	4 3/4 hrs.
Albuquerque	20.70		5 1/2 hrs.	4 3/4 hrs.	5 1/2 hrs.	2 hrs.	1 2/3 hrs.	1 hr.	3 1/2 hrs.	4 3/4 hrs.	3 1/4 hrs.	4 1/4 hrs.	4 3/4 hrs.	5 1/2 hrs.	4 1/3 hrs.	6 hrs.
Canon City	° ° °	° ° °		° ° °	3/4 hr.	3 1/4 hrs.	3 3/4 hrs.	4 1/2 hrs.	1 3/4 hrs.	3/4 hr.	° ° °	1 1/3 hrs.	3 hrs.	3 2/3 hrs.	1/4 hr.	4 1/4 hrs.
Colorado Springs	9.60	26.90	4.25	1/2 hr.		2 1/2 hrs.	3 hrs.	3 3/4 hrs.	3 hrs.	1 3/4 hrs.	1 1/2 hr.	2 1/2 hrs.	4 hrs.	4 2/3 hrs.	1/3 hr.	5 1/4 hrs.
Denver	12.90	27.00	6.90	4.00		3 hrs.	3 2/3 hrs.	4 1/2 hrs.	3 hrs.	2 hrs.	2 1/4 hrs.	2 1/2 hrs.	4 1/4 hrs.	5 hrs.	1 hr.	5 1/2 hrs.
Durango	7.10	13.60	° ° °	16.70	18.35		1/3 hr.	1 hr.	1 1/4 hrs.	2 1/3 hrs.	3/4 hr.	1 3/4 hrs.	2 1/4 hrs.	3 hrs.	2 hrs.	3 1/2 hrs.
Farmington	9.25	11.45	° ° °	18.85	20.50	2.15		2/3 hr.	1 3/4 hrs.	3 hrs.	1 1/3 hrs.	2 1/2 hrs.	3 hrs.	3 2/3 hrs.	2 1/2 hrs.	4 1/4 hrs.
Gallup	13.80	6.90	° ° °	23.40	25.05	6.70	4.55		2 1/2 hrs.	3 3/4 hrs.	2 1/4 hrs.	3 1/4 hrs.	3 3/4 hrs.	4 1/3 hrs.	3 1/3 hrs	5 hrs.
Grand Junction	16.80	23.30	10.75	13.15	13.15	9.70	11.85	16.40		1 hr.	2 1/4 hrs.	1/2 hr.	1 hr.	1 1/2 hrs.	2 1/4 hrs.	2 hrs.
Gunnison	15.85	30.00	6.50	10.75	10.75	16.40	18.55	23.10	6.70		° ° °	1/2 hr.	2 1/4 hrs.	2 3/4 hrs.	1 hr.	3 1/3 hrs.
Monte Vista	° ° °	20.70	° ° °	9.60	12.90	7.10	9.25	13.80	16.80	15.85		° ° °	3 1/3 hrs.	4 hrs.	1 hr.	4 1/2 hrs.
Montrose	18.40	26.70	10.40	11.85	11.85	13.10	15.25	19.80	3.40	3.90	18.40		2 3/4 hrs.	2 1/4 hrs.	1 2/3 hrs.	2 3/4 hrs.
Price	22.55	30.10	17.55	17.60	17.60	16.50	18.65	23.20	6.80	13.50	22.55	10.20		1/2 hr.	3 1/3 hrs.	1 hr.
Provo	25.10	31.00	19.10	19.10	19.10	21.40	23.55	28.10	11.70	18.40	25.10	15.10	4.90		4 hrs.	1/2 hr.
Pueblo	7.60	26.80	1.75	2.50	6.40	14.70	16.85	24.40	12.50	8.25	7.60	10.80	17.60	19.10		4 1/2 hrs.
Salt Lake City	25.10	32.05	19.10	21.00	21.00	23.45	25.60	30.15	13.75	19.10	25.10	17.15	6.95	2.05	20.85	

° ° °—Through fares not quoted.

ROUND TRIP DOUBLE ONE-WAY FARE. FARES SHOWN ARE SUBJECT TO TAX.

Scenic Skyways of the West

Monarch AIRLINES

DAILY FLIGHT SCHEDULES

DENVER • PUEBLO • DURANGO • ALBUQUERQUE

READ DOWN Flight 131	Flight 133	Mountain Standard Time			READ UP Flight 132	Flight 134
6:30 am	**3:00 pm**	Lv.	DENVER	Ar.	**12:25 pm**	**9:15 pm**
7:08 am	**3:38 pm**	Lv.	Colorado Springs	Lv.	11:52 am	**8:42 pm**
7:35 am	**4:05 pm**	Lv.	Pueblo	Lv.	11:25 am	**8:15 pm**
8:25 am	**4:55 pm**	Lv.	†Alamosa	Lv.	10:35 am	**7:25 pm**
8:43 am	**5:13 pm**	Lv.	†Monte Vista	Lv.	10:17 am	**7:07 pm**
9:33 am	**6:03 pm**	Ar.	DURANGO	Lv.	9:22 am	**6:12 pm**
Flight 141	Flight 143				Flight 142	Flight 144
10:44 am	**6:18 pm**	Lv.	DURANGO	Ar.	9:07 am	**3:37 pm**
11:11 am	**6:45 pm**	Lv.	Farmington	Lv.	8:45 am	**3:15 pm**
11:56 am	**7:30 pm**	Lv.	Gallup	Lv.	8:00 am	**2:30 pm**
12:51 pm	**8:25 pm**	Ar.	ALBUQUERQUE	Lv.	7:00 am	**1:30 pm**

SALT LAKE CITY • GRAND JUNCTION • DURANGO • ALBUQUERQUE

READ DOWN Flight 151	Flight 153	Mountain Standard Time			READ UP Flight 152	Flight 154
6:30 am	**2:30 pm**	Lv.	SALT LAKE CITY	Ar.	**1:15 pm**	**8:00 pm**
7:00 am	**3:00 pm**	Lv.	Provo	Lv.	**12:50 pm**	**7:35 pm**
7:40 am	**3:40 pm**	Lv.	Price	Lv.	**12:10 pm**	**6:55 pm**
8:34 am	**4:34 pm**	Ar.	GRAND JUNCTION	Lv.	11:11 am	**5:56 pm**
Flight 141	Flight 143				Flight 142	Flight 144
9:21 am	**4:49 pm**	Lv.	GRAND JUNCTION	Ar.	10:56 am	**5:00 pm**
10:44 am	**6:18 pm**	Lv.	DURANGO	Lv.	9:48 am	**3:52 pm**
11:11 am	**6:45 pm**	Lv.	Farmington	Lv.	8:45 am	**3:15 pm**
11:56 am	**7:30 pm**	Lv.	Gallup	Lv.	8:00 am	**2:30 pm**
12:51 pm	**8:25 pm**	Ar.	ALBUQUERQUE	Lv.	7:00 am	**1:30 pm**

DENVER • PUEBLO • GRAND JUNCTION • SALT LAKE CITY

READ DOWN Flight 121	Flight 123	Mountain Standard Time			READ UP Flight 122	Flight 124
6:00 am	**2:35 pm**	Lv.	*DENVER	Ar.	11:55 am	**8:21 pm**
6:55 am	**3:30 pm**	Lv.	*PUEBLO	Lv.	11:05 am	**7:31 pm**
7:16 am	**3:51 pm**	Lv.	Canon City-Florence	Lv.	10:44 am	**7:10 pm**
8:06 am	**4:41 pm**	Lv.	Gunnison	Lv.	9:54 am	**6:20 pm**
8:39 am	**5:14 pm**	Lv.	Montrose-Delta	Lv.	9:21 am	**5:47 pm**
9:06 am	**5:41 pm**	Ar.	GRAND JUNCTION	Lv.	8:49 am	**5:15 pm**
Flight 152	Flight 154				Flight 151	Flight 153
11:11 am	**5:56 pm**	Lv.	GRAND JUNCTION	Ar.	8:34 am	**4:34 pm**
12:10 pm	**6:55 pm**	Lv.	Price	Lv.	7:40 am	**3:40 pm**
12:50 pm	**7:35 pm**	Lv.	Provo	Lv.	7:00 am	**3:00 pm**
1:15 pm	**8:00 pm**	Ar.	SALT LAKE CITY	Lv.	6:30 am	**2:30 pm**

†Local traffic will not be carried between Alamosa and Monte Vista.

*Local traffic will not be carried between Denver and Pueblo on this route.

A.M.—Light Face **P.M.—Bold Face**