

Time Table Effective June 1, 1966

# ***FRONTIER AIRLINES***



*Route of the Jet-Power 580's*

Time Table Effective June 1, 1966

# FRONTIER AIRLINES

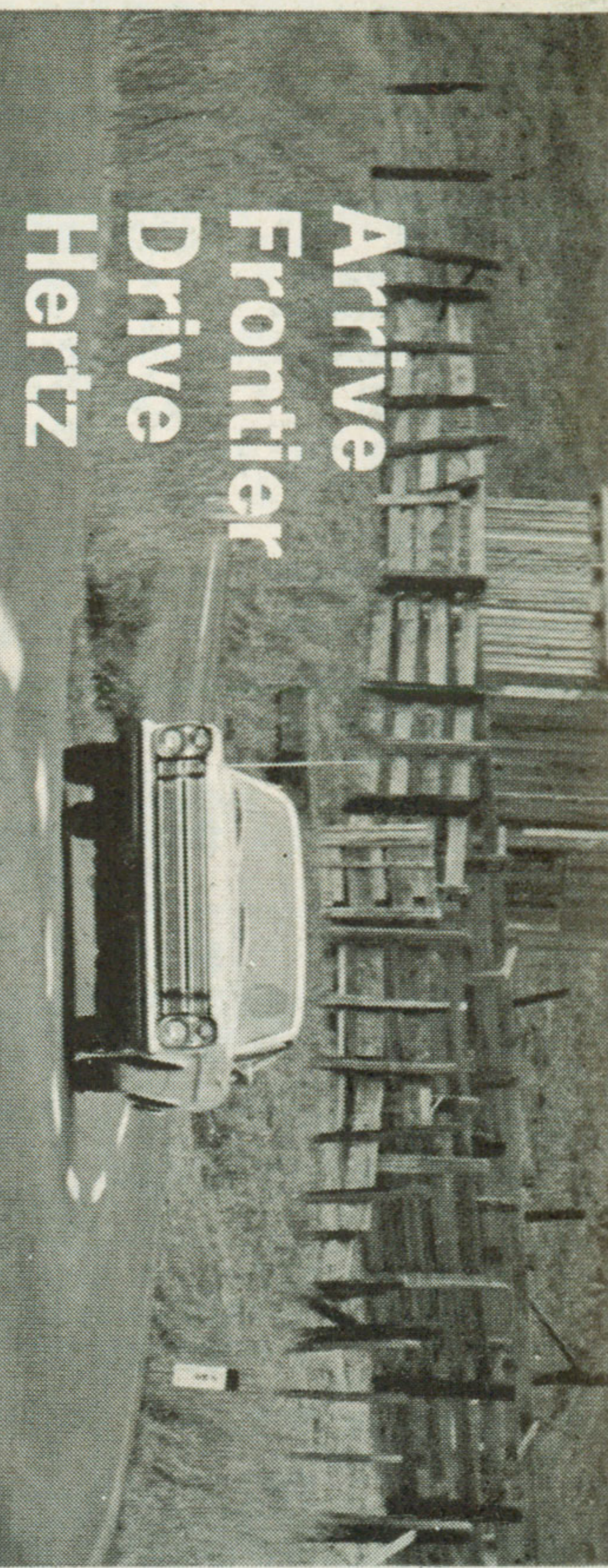

ARRIVE  
Frontier  
Drive  
Hertz

Reserve a new Hertz Ford Galaxie or other fine car to meet you when you land. Hertz features a special 7-day Free Wheeling Plan—for a fixed weekly rate you may drive a Ford Galaxie sedan or similar model car all the miles you like for one full week and return the car to almost any major city at no extra charge. With Hertz you have Certified Service—your assurance of satisfaction from the moment you make your reservation to the minute you return your car.

Let HERTZ put you in the driver's seat!

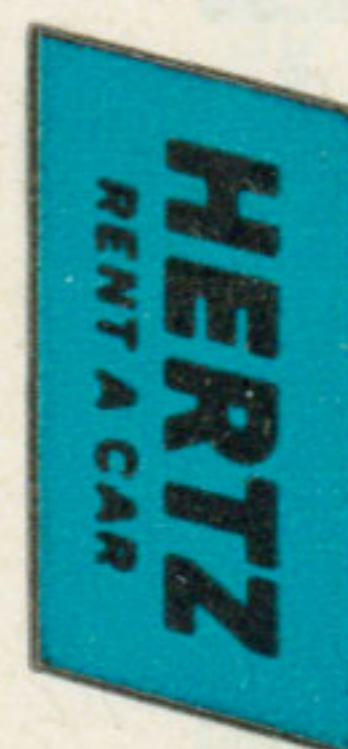

**FRONTIER AIRLINES**  
5900 East 39th Avenue  
Denver, Colorado 80207

Route of the Jet-Power 580's

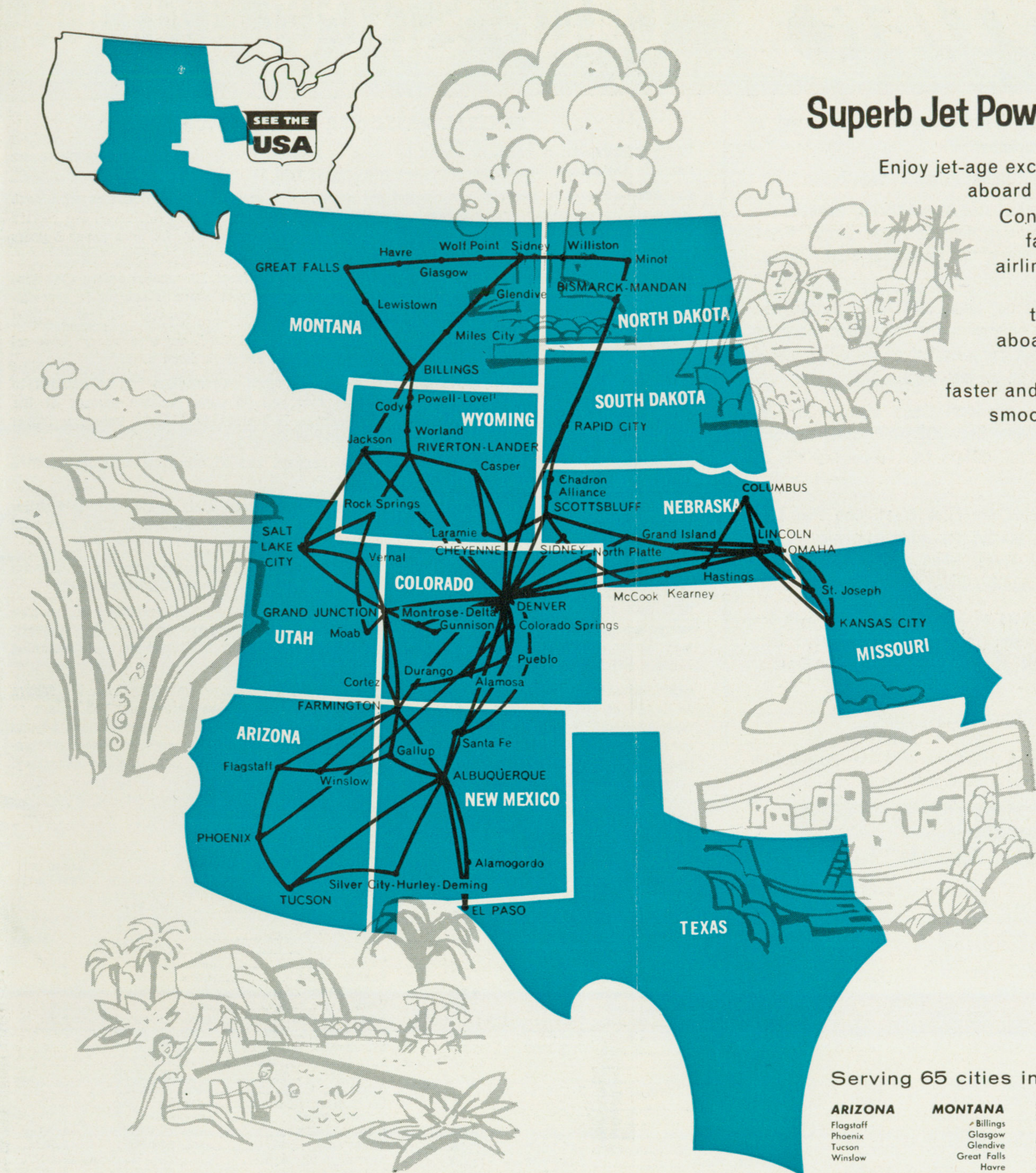

## Superb Jet Power 580 Fleet

Enjoy jet-age excellence on Frontier aboard the new Jet-Power Convair 580, America's fastest twin jet-prop airliner! Wide, comfortable, exclusively two-abreast seating aboard an airplane that flies faster, climbs faster and cruises with velvet smoothness. Already in extensive Frontier service.

Serving 65 cities in 11 scenic states

- |  |  |   |   |
|--|--|---|---|
| <b>ARIZONA</b><br>Flagstaff<br>Phoenix<br>Tucson<br>Winslow  | <b>MONTANA</b><br>Billings<br>Glasgow<br>Glendive<br>Great Falls<br>Havre<br>Lewistown<br>Miles City<br>Sidney<br>Wolf Point | Scottsbluff<br>Sidney   | <b>TEXAS</b><br>El Paso   |
| <b>COLORADO</b><br>Alamosa<br>Colorado Springs<br>Cortez<br>Delta<br>Denver<br>Durango<br>Grand Junction<br>Gunnison<br>Montrose<br>Pueblo | <b>UTAH</b><br>Alamogordo<br>Albuquerque<br>Deming<br>Farmington<br>Gallup<br>Hurley<br>Santa Fe<br>Silver City              | <b>NEW MEXICO</b><br>Alamogordo<br>Albuquerque<br>Deming<br>Farmington<br>Gallup<br>Hurley<br>Santa Fe<br>Silver City | <b>UTAH</b><br>Salt Lake City<br>Moab<br>Vernal   |
| <b>NEBRASKA</b><br>Alliance<br>Chadron<br>Columbus<br>Grand Island<br>Hastings<br>Kearney<br>Lincoln<br>McCook<br>North Platte<br>Omaha    | <b>NEBRASKA</b><br>Columbus<br>Lincoln<br>Omaha  | <b>N. DAKOTA</b><br>Bismarck<br>Mandan<br>Minot<br>Williston  | <b>WYOMING</b><br>Casper<br>Cheyenne<br>Cody<br>Jackson<br>Lander<br>Laramie<br>Lovell<br>Powell<br>Riverton<br>Rock Springs<br>Worland |
| <b>MISSOURI</b><br>Kansas City<br>St. Joseph   | <b>MISSOURI</b><br>Kansas City<br>St. Joseph   | <b>S. DAKOTA</b><br>Rapid City  |   |

PRINTED IN U.S.A. BY DITTLER BROS. INC., ATLANTA, GA.

**FRONTIER AIRLINES**

1. Direct and connecting flights between cities served by Frontier are listed alphabetically.
2. Your departure city is shown in the colored block.
3. Your destination city is listed alphabetically beneath this colored block and shows departure and arrival times, flight numbers, frequency, the number of stops, connections and fares.
4. If your destination is not listed look for it beneath the first connecting city on your route, (see cities shown on the map on page 1). A complete list of the cities served by Frontier are listed on the map page.

**TIMES**—All times shown are local times. Light Print A.M., Bold Print P.M. Time zones, i.e., MST, CST, MDT, are only shown when the time zone differs from departure city to arrival city.

**FARES**—All Frontier Flights Are First Class. One Way First Class Direct Fares are quoted for your convenience. Ask about Frontier's Special Fares, when making reservations. Fares shown DO NOT INCLUDE AIRWAYS TAX.

**EQUIPMENT**—Flight numbers of 3 digits beginning with the number 5 or 6 are Allison Turbo-Prop Jet Powered Convair 580 Aircraft, except as noted. All others are Frontier DC-3 equipment.

**BEVERAGE SERVICE**—Available on most flights.

**FRONTIERSMAN SNACK AND BEVERAGE SERVICE**—Provided on Convair flights at appropriate meal time hours.

### GENERAL PASSENGER INFORMATION

**RESERVATIONS**—All reservations should be made in advance. Reservation telephone numbers are listed in the colored blocks for each departure city as well as in the index below.

**CHILDREN**—One child under two years and not occupying a seat will be carried free with each accompanying passenger paying an adult fare. Children 2 through 11 years (inclusive) are carried at half fare subject to a minimum of \$6.00 one way or \$12.00 round trip. Children under 5 years must be accompanied by a passenger 12 years of age or older.

**CHECK-IN TIME**—Please check in at our airport ticket office at least 20 minutes before departure time. If you check in less than ten minutes prior to departure, your space is subject to cancellation and use by non-confirmed passengers.

**CREDIT CARDS**—Along with our own Frontier No Deposit Travel Card, we also honor Universal Air Travel Plan, Diner's, American Express, Carte Blanche, and Valley National Bank.

**BAGGAGE**—Free allowance per passenger will be one large and one medium bag in addition to reasonable carry on luggage. The excess baggage rate will be based on the amount of the one way ticket. Liability of the Company for baggage is limited to \$250.00 unless a higher value is declared and additional charges paid therefor in advance.

**CLAIMS**—Written notice of claims with respect to baggage and all other claims must be filed within 45 days at any office of Frontier Airlines, Inc.

**LOST ARTICLES**—The loss of any article should be reported immediately to the nearest Frontier Airlines Ticket Office or to the Lost and Found Department, Frontier Airlines, Inc., 5900 East 39th Ave., Denver, Colorado 80207.

**REFUNDS**—Requests for refunds may be made at any Frontier Airlines Ticket Office or directly to: Revenue Accounting, Frontier Airlines, Inc., 5900 East 39th Ave., Denver, Colorado 80207.

**PETS AND ANIMALS**—Dogs trained to lead the blind are the only animals permitted in the passenger compartment of the aircraft. Other animals may be transported in the cargo compartment under certain conditions. Please see your Frontier agent for additional details concerning kennels and required documents.

**RESPONSIBILITY**—Frontier Airlines will not be responsible for damages resulting from the failure to depart or arrive at times stated in this timetable, nor for errors herein, nor for failure to make connections with flights of other airlines or of this company, nor for cancellations beyond our control when such actions are deemed advisable. The Company has the right to cancel reservations before passage or en route whenever such action is deemed advisable or necessary. Schedules and fares are subject to change without notice.

## FRONTIER AIRLINES SYSTEM TIMETABLE

EFFECTIVE JUNE 1, 1966  
ALL TIMES SHOWN ARE LOCAL

Leave	Arrive	Flight	Freq.	Stops	Leave	Arrive	Flight	Freq.	Stops	Leave	Arrive	Flight	Freq.	Stops	Leave	Arrive	Flight	Freq.	Stops
<b>FROM ALAMOGORDO, N. M.</b> Reservations 437-5710 (MST)					<b>SANTA FE, N.M.</b> \$24.00					<b>PUEBLO, COLO.</b> \$12.00					<b>COLORADO SPRINGS, COLO. (MDT)</b> \$32.70				
6 35 9 04 512/582 Via Conn. Albuquerque					6 35 9 04 512/582 Via Conn. Albuquerque					6 10 6 37 594 4 06 4 33 618					8 45 11 21 582 3 40 8 32 592/583 Via Conn. Denver				
2 44 3 59 592					6 35 9 31 512/519 Via Conn. Farmington					8 30 10 18 519/512 Via Conn. Farmington					7 40 11 00 512/508 Via Conn. Farmington				
<b>TO</b>					<b>WINSLOW, ARIZ.</b> \$34.00					<b>SALT LAKE CITY, UTAH (MST)</b> \$43.00					<b>DENVER, COLO. (MDT)</b> \$37.15				
<b>ALBUQUERQUE, N.M.</b> \$18.00					6 35 7 14 512 2 44 3 23 592 6 18 6 57 514					8 30 10 18 519/512 Via Conn. Farmington					30 Day Round Trip Fare \$59.40				
6 35 7 14 512					6 35 9 31 512/519					1 07 6 52 619/516 Via Conn. Farmington					7 40 11 00 512/508				
2 44 3 23 592					6 35 9 31 512/519					4 06 11 01 618/577 Via Conn. Denver					8 45 11 51 582 3 40 6 10 592				
6 18 6 57 514					6 35 9 31 512/519					8 30 11 41 519					7 15 11 29 514/518 Via Conn. Farmington				
<b>ASPEN, COLO. (MDT)</b> \$44.00					<b>FROM ALAMOSA, COLO. (MDT)</b> Reservations 589-4971					<b>TUCSON, ARIZ. (MST)</b> \$42.00					<b>DURANGO, COLO. (MDT)</b> \$21.00				
Served Through Grand Junction					FROM ALAMOSA, COLO. (MDT)					8 30 11 41 519					7 40 10 01 512/508 Via Conn. Farmington				
6 35 10 19 512					Reservations 589-4971					8 30 10 00 519/511 Via Conn. Farmington					7 15 10 06 514/518 Via Conn. Farmington				
2 44 6 54 592/516					6 35 12 23 512 2 44 10 37 592/516 Via Conn. Albuquerque					1 07 2 31 619/517 Via Conn. Farmington					8 45 11 51 582				
6 18 10 50 514					6 35 12 23 512					ASPEN, COLO. \$25.00					EL PASO, TEX. \$22.95				
6 18 10 50 514					2 44 10 37 592/516					Served Through Grand Junction					30 Day Round Trip Fare \$38.10				
<b>BILLINGS, MONT.</b> \$90.00					<b>COLORADO SPRINGS, COLO. (MDT)</b> \$49.00					8 30 10 19 519/512 Via Conn. Farmington					11 20 12 28 591				
6 35 12 23 512					6 35 11 21 512/582 Via Conn. Albuquerque					1 07 6 54 619/516 Via Conn. Farmington					2 50 3 30 517				
2 44 10 37 592/516					2 44 8 32 592/583 Via Conn. Denver					4 06 8 15 618/575 Via Conn. Denver					9 50 10 30 515				
6 35 12 23 512					6 35 11 00 512/508 Via Conn. Farmington					<b>COLORADO SPRINGS, COLO.</b> \$17.00					<b>ALAMOSA, COLO. (MDT)</b> \$22.00				
2 44 10 37 592/516					6 35 11 00 512/508					6 10 7 00 594 4 06 5 52 618/695 Via Conn. Denver					7 15 10 40 514/518 Via Conn. Farmington				
6 35 12 23 512					6 35 11 00 512/508					6 10 7 00 594					<b>ASPEN, COLO. (MDT)</b> \$30.00				
2 44 10 37 592/516					6 35 11 00 512/508					4 06 5 52 618/695					Served Through Grand Junction				
6 35 12 23 512					6 35 11 00 512/508					6 10 7 00 594					7 40 10 19 512				
2 44 10 37 592/516					6 35 11 00 512/508					4 06 5 52 618/695					4 30 6 54 516				
6 35 12 23 512					6 35 11 00 512/508					6 10 7 00 594					7 15 10 50 514				
2 44 10 37 592/516					6 35 11 00 512/508					6 10 7 00 594					7 15 10 50 514				
6 35 12 23 512					6 35 11 00 512/508					6 10 7 00 594					7 15 10 50 514				
2 44 10 37 592/516					6 35 11 00 512/508					6 10 7 00 594					7 15 10 50 514				
6 35 12 23 512					6 35 11 00 512/508					6 10 7 00 594					7 15 10 50 514				
2 44 10 37 592/516					6 35 11 00 512/508					6 10 7 00 594					7 15 10 50 514				
6 35 12 23 512					6 35 11 00 512/508					6 10 7 00 594					7 15 10 50 514				
2 44 10 37 592/516					6 35 11 00 512/508					6 10 7 00 594					7 15 10 50 514				
6 35 12 23 512					6 35 11 00 512/508					6 10 7 00 594					7 15 10 50 514				
2 44 10 37 592/516					6 35 11 00 512/508					6 10 7 00 594					7 15 10 50 514				
6 35 12 23 512					6 35 11 00 512/508					6 10 7 00 594					7 15 10 50 514				
2 44 10 37 592/516					6 35 11 00 512/508					6 10 7 00 594					7 15 10 50 514				
6 35 12 23 512					6 35 11 00 512/508					6 10 7 00 594					7 15 10 50 514				
2 44 10 37 592/516					6 35 11 00 512/508					6 10 7 00 594					7 15 10 50 514				
6 35 12 23 512					6 35 11 00 512/508					6 10 7 00 594					7 15 10 50 514				
2 44 10 37 592/516					6 35 11 00 512/508					6 10 7 00 594					7 15 10 50 514				
6 35 12 23 512					6 35 11 00 512/508					6 10 7 00 594					7 15 10 50 514				
2 44 10 37 592/516					6 35 11 00 512/508					6 10 7 00 594					7 15 10 50 514				
6 35 12 23 512					6 35 11 00 512/508					6 10 7 00 594					7 15 10 50 514				
2 44 10 37 592/516					6 35 11 00 512/508					6 10 7 00 594					7 15 10 50 514				
6 35 12 23 512					6 35 11 00 512/508					6 10 7 00 594					7 15 10 50 514				
2 44 10 37 592/516					6 35 11 00 512/508					6 10 7 00 594					7 15 10 50 514				
6 35 12 23 512					6 35 11 00 512/508					6 10 7 00 594					7 15 10 50 514				
2 44 10 37 592/516					6 35 11 00 512/508					6 10 7 00 594					7 15 10 50 514				
6 35 12 23 512					6 35 11 00 512/508					6 10 7 00 594					7 15 10 50 514				
2 44 10 37 592/516					6 35 11 00 512/508					6 10 7 00 594					7 15 10 50 514				
6 35 12 23 512					6 35 11 00 512/508					6 10 7 00 594					7 15 10 50 514				
2 44 10 37 592/516					6 35 11 00 512/508					6 10 7 00 594					7 15 10 50 514				
6 35 12 23 512					6 35 11 00 512/508					6 10 7 00 594					7 15 10 50 514				
2 44 10 37 592/516					6 35 11 00 512/508					6 10 7 00 594					7 15 10 50 514				
6 35 12 23 512					6 35 11 00 512/508					6 10 7 00 594					7 15 10 50 514				
2 44 10 37 592/516					6 35 11 00 512/508					6 10 7 00 594					7 15 10 50 514				
6 35 12 23 512					6 35 11 00 512/508					6 10 7 00 594					7 15 10 50 514				
2 44 10 37 592/516					6 35 11 00 512/508					6 10 7 00 594					7 15 10 50 514				
6 35 12 23 512					6 35 11 00 512/508					6 10 7 00 594					7 15 10 50 514				
2 44 10 37 592/516					6 35 11 00 512/508					6 10 7 00 594					7 15 10 50 514				
6 35 12 23 512					6 35 11 00 512/508					6 10 7 00 594					7 15 10 50 514				
2 44 10 37 592/516					6 35 11 00 512/508					6 10 7 00 594					7 15 10 50 514				
6 35 12 23 512					6 35 11 00 512/508					6 10 7 00 594					7 15 10 50 514				
2 44 10 37 592/516					6 35 11 00 512/508					6 10 7 00 594					7 15 10 50 514				
6 35 12 23 512					6 35 11 00 512/508					6 10 7 00 594					7 15 10 50 514				
2 44 10 37 592/516					6 35 11 00 512/508					6 10 7 00 594					7 15 10 50 514				
6 35 12 23 512					6 35 11 00 512/508					6 10 7 00 594					7 15 10 50 514				
2 44 10 37 592/516					6 35 11 00 512/508					6 10 7 00 594					7 15 10 50 514				
6 35 12 23 512					6 35 11 00 512/508					6 10 7 00 594					7 15 10 50 514				
2 44 10 37 592/516					6 35 11 00 512/508					6 10 7 00 594					7 15 10 50 514				
6 35 12 23 512					6 35 11 00 512/508					6 10 7 00 594					7 15 10 50 514				
2 44 10 37 592/516					6 35 11 00 512/508					6 10 7 00 594					7 15 10 50 514				
6 35 12 23 512					6 35 11 00 512/508					6 10 7 00 594					7 15 10 50 514				
2 44 10 37 592/516					6 35 11 00 512/508					6 10 7 00 594					7 15 10 50 514				
6 35 12 23 512					6 35 11 00 512/508					6 10 7 00 594					7 15 10 50 514				
2 44 10 37 592/516					6 35 11 00 512/508					6 10 7 00 594					7 15 10 50 514				
6 35 12 23 512					6 35 11 00 512/508					6 10 7 00 594					7 15 10 50 514				
2 44 10 37 592/516					6 35 11 00 512/508					6 10 7 00 594					7 15 10 50 514				
6 35 12 23 512					6 35 11 00 512/508					6 10 7 00 594					7 15 10 50 514				
2 44 10 37 592/516					6 35 11 00 512/508					6 10 7 00 594					7 15 10 50 514				
6 35 12 23 512					6 35 11 00 512/508					6 10 7 00 594					7 15 10 50 514				
2 44 10 37 592/516					6 35 11 00 512/508					6 10 7 00 594					7 15 10 50 514				
6 35 12 23 512					6 35 11 00 512/508					6 10 7 00 594					7 15 10 50 514				
2 44 10 37 592/516					6 35 11 00 512/508					6 10 7 00 594					7 15 10 50 514				
6 35 12 23 512					6 35 11 00 512/508					6 10 7 00 594					7 15 10 50 514				
2 44 10 37 592/516					6 35 11 00 512/508					6 10 7 00 594					7 15 10 50 514				
6 35 12 23 512					6 35 11 00 512/508					6 10 7 00 594					7 15 10 50 514				
2 44 10 37 592/516					6 35 11 00 512/508					6 10 7 00 594					7 15 10 50 514				
6 35 12 23 512					6 35 11 00 512/508					6 10 7 00 594					7 15 10 50 514				
2 44 10 37 592/516					6 35 11 00 512/508					6 10 7 00 594					7 15 10 50 514				
6 35 12 23 512					6 35 11 00 512/508					6 10 7 00 594					7 15 10 50 514				
2 44 10 37 592/516					6 35 11 00 512/508					6 10 7 00 594					7 15 10 50 514				
6 35 12 23 512					6 35 11 00 512/508					6 10 7 00 594					7 15 10 50 514				
2 44 10 37 592/516					6 35 11 00 512/508					6 10 7 00 594					7 15 10 50 514				
6 35 12 23 512					6 35 11 00 512/508					6 10 7 00 594					7 15 10 50 514				
2 44 10 37 592/516					6 35 11 00 512/508					6 10 7 00 594					7 15 10 50 514				
6 35 12 23 512					6 35 11 00 512/508					6 10 7 00 594					7 15 10 50 514				
2 44 10 37 592/516					6 35 11 00 512/508					6 10 7 00 594					7 15 10 50 514				
6 35 12 23 51																			

# FRONTIER AIRLINES SYSTEM TIMETABLE

EFFECTIVE JUNE 1, 1966  
ALL TIMES SHOWN ARE LOCAL

Leave	Arrive	Flight	Freq.	Stops	Leave	Arrive	Flight	Freq.	Stops	Leave	Arrive	Flight	Freq.	Stops	Leave	Arrive	Flight	Freq.	Stops
<b>FROM ALBUQUERQUE, N. M.</b>					<b>FROM ALLIANCE, NEBR. (MST)</b>					<b>ALAMOSA, COLO.</b>					<b>FLAGSTAFF, ARIZ. (MST)</b>				
CONTINUED					Reservations 762-5100					\$25.00					\$35.00				
<b>TO</b>					<b>TO</b>					<b>ALBUQUERQUE, N. M. (MST)</b>					<b>GALLUP, N. M. (MST)</b>				
<b>MOAB, UTAH</b>					<b>CHADRON, NEBR.</b>					8 20 10 00 511					8 20 9 22 511				
7 40 1 56 512/573					11 26 11 55 42					1 56 2 31 517					1 56 3 20 517/589				
Via Conn. Grand Junction					10 26 10 55 48					8 39 9 20 515					Via Conn. Albuquerque				
7 15 9 26 514					<b>CHEYENNE, WYO.</b>					<b>BILLINGS, MONT. (MST)</b>					<b>GREAT FALLS, MONT. (MST)</b>				
2					\$15.00					\$59.00					\$60.00				
<b>MONTROSE, COLO. (MDT)</b>					6 13 7 18 41					10 27 12 23 512					10 27 11 37 512				
7 40 10 53 512/572					5 53 9 11 45/48					7 01 10 37 516					7 01 11 55 516				
Via Conn. Grand Junction					Via Conn. Denver					<b>BISMARCK, N.D. (CST)</b>					<b>JACKSON, WYO. (MST)</b>				
4 30 8 58 516/576					3					\$69.00					\$39.00				
Via Conn. Grand Junction					3					10 35 2 42 572/508					10 27 11 30 512				
<b>OMAHA, NEBR. (CST)</b>					<b>COLORADO SPRINGS, COLO. (MDT)</b>					6 25 10 52 574/510					2 35 6 46 573/112				
\$69.00					\$27.00					Via Conn. Denver					Via Conn. Salt Lake City				
30 Day Round Trip Fare \$116.30					6 13 1 07 41/507					<b>KANSAS CITY, MO./KAN. (CST)</b>					<b>KANSAS CITY, MO./KAN. (CST)</b>				
8 45 5 40 582/566					Via Conn. Denver					10 35 2 42 572/508					8 10 1 53 570/552				
Via Conn. Denver					5 53 9 42 45/567					6 25 10 52 574/510					Via Conn. Denver				
3 40 9 10 592/568/54					3					6 25 9 11 574/48					10 35 2 55 572/560				
Via Conn. Denver-Lincoln					3					Via Conn. Denver					Via Conn. Denver				
<b>PHOENIX, ARIZ.</b>					<b>DENVER, COLO. (MDT)</b>					<b>CHEYENNE, WYO. (MST)</b>					<b>KANSAS CITY, MO./KAN. (CST)</b>				
\$28.10					\$22.00					\$29.00					\$64.00				
30 Day Round Trip Fare \$43.70					6 13 9 05 41					10 35 12 56 572/6					8 10 1 53 570/552				
7 40 10 35 512/519					5 53 8 44 45					6 25 9 11 574/48					Via Conn. Denver				
Via Conn. Farmington					2					Via Conn. Denver					10 35 2 55 572/560				
8 50 10 42 581					<b>GRAND ISLAND, NEBR. (CST)</b>					<b>CODY-POWELL, WYO. (MST)</b>					<b>LEWISTOWN, MONT. (MST)</b>				
1					\$26.00					\$54.00					\$59.00				
10 40 12 55 511					6 13 9 10 41/562					7 01 10 10 516 P					10 27 1 06 512				
2 45 5 00 589					Via Conn. Scottsbluff					3					7 01 11 23 516				
7 15 10 16 514/509					5 53 8 56 45/564					3					3 22 9 20 515				
Via Conn. Farmington					Via Conn. Scottsbluff					4					3 22 8 19 515				
9 40 11 52 583					2					<b>USE FRONTIER'S</b>					<b>ALAMOGORDO, N.M.</b>				
2					<b>JACKSON, WYO.</b>					deferred credit plan allowing charges					\$90.00				
<b>PUEBLO, COLO. (MDT)</b>					6 13 12 17 41/530					up to \$750 (more can be charged with					7 15 3 30 517				
\$32.00					Via Conn. Denver					approval) and up to 12 months to pay.					3 22 10 30 515				
30 Day Round Trip Fare \$46.90					5 53 11 06 45/564					Use your Frontier Airlines travel card—					8 20 7 41 511				
8 45 10 58 582					Via Conn. Scottsbluff					and charge air travel.					2 35 1 56 573				
3 40* 8 56 592/583					6					<b>COLORADO SPRINGS, COLO.</b>					<b>OMAHA, NEBR. (CST)</b>				
3					3					\$21.00					\$54.00				
Via Conn. Denver					<b>LINCOLN, NEBR. (CST)</b>					10 35 1 07 572/507					8 10 12 45 570/552				
<b>RAPID CITY, S.D.</b>					6 13 9 41 41/562					Via Conn. Denver					Via Conn. Denver				
\$68.00					3					6 25 8 32 574/583					8 10 12 45 570/552				
30 Day Round Trip Fare \$100.00					Via Conn. Scottsbluff					2					Via Conn. Denver				
8 45 12 41 582/508					5 53 9 27 45/564					<b>PHOENIX, ARIZ. (MST)</b>					<b>CHEYENNE, WYO.</b>				
4					3					8 20 10 35 511/519					\$36.00				
Via Conn. Denver					3					Via Conn. Farmington					7 15 10 29 517/501				
3 40 8 51 592/510					3					8 39 10 16 515/509					Via Conn. Riverton				
2					<b>NORTH PLATTE, NEBR. (CST)</b>					<b>CORTEZ, COLO.</b>					6 40 10 25 23/521				
Via Conn. Denver					\$16.00					Service to Cortez is Temporarily Suspended					3				
<b>RIVERTON, WYO.</b>					6 13 8 31 41/562					Due to Runway Construction.					6 40 9 41 23/521				
\$66.00					1					Service is Expected to Resume					4				
30 Day Round Trip Fare \$98.00					5 53 8 17 45/564					Approximately July 15.					Via Conn. Farmington				
4 30 8 54 516					Via Conn. Scottsbluff					Please check with your local Frontier Office					6 40 9 41 23/521				
4					1					for further information.					Via Conn. Riverton				
<b>ROCK SPRINGS, WYO.</b>					<b>OMAHA, NEBR. (CST)</b>					<b>PUEBLO, COLO.</b>					<b>CHEYENNE, WYO.</b>				
\$61.00					\$35.00					\$21.00					\$36.00				
30 Day Round Trip Fare \$93.00					6 13 10 16 41/562					8 10 8 55 570					7 15 10 29 517/501				
4 30 8 19 516					Via Conn. Scottsbluff					10 35 11 58 572					5				
3					4					6 25 7 32 574					6 40 7 16 23 P				
<b>SALT LAKE CITY, UTAH</b>					5 53 10 02 45/564					8 40 9 48 576					6 40 7 37 23 C				
\$48.00					4					1					1				
7 40 10 18 512					Via Conn. Scottsbluff					<b>RAPID CITY, S.D. (MST)</b>					<b>CHEYENNE, WYO.</b>				
2					4					8 20 10 01 511/508					\$17.00				
4 30 6 52 516					Via Conn. Grand Junction					10 35 12 41 572/508					8 20 12 28 511/591				
7 15 11 01 514/577					4					6 25 8 56 574/583					Via Conn. Albuquerque				
4					<b>SANTA FE, N.M.</b>					<b>DURANGO, COLO.</b>					8 20 10 01 511/508				
\$ 7.20					8 45 9 04 582					\$20.00					Via Conn. Farmington				
0					3 40 3 59 592					8 20 10 01 511/508					8 20 12 28 511/591				
0					Via Conn. Denver					1 56 3 26 517/618					Via Conn. Farmington				
<b>SILVER CITY, N.M.</b>					<b>PHOENIX, ARIZ.</b>					<b>RAPID CITY, S.D. (MST)</b>					<b>EL PASO, TEX. (MST)</b>				
\$18.00					\$69.00					\$50.00					\$50.00				
10 40 11 28 511					30 Day Round Trip Fare \$98.00					10 35 12 41 572/508					8 20 12 28 511/591				
9 40 10 28 583					6 13 2 27 41/507					6 25 8 56 574/583					Via Conn. Albuquerque				
0					Via Conn. Denver					Via Conn. Denver					1 56 3 57 517				
0					4					Via Conn. Denver					8 39 10 57 515				
<b>TUCSON, ARIZ.</b>					<b>RAPID CITY, S.D.</b>					<b>ROCK SPRINGS, WYO. (MST)</b>					<b>SALT LAKE CITY, UTAH (MST)</b>				
\$27.10					\$16.00					\$37.00					\$21.00				
30 Day Round Trip Fare \$38.40					11 26 12 37 42					7 01 8 19 516					10 27 10 18 512				
8 50 10 02 581					10 26 11 37 48					1 56 3 57 517					2 35 3 15 573				
0					1					Via Conn. Farmington					7 01 6 52 516				
10 40 12 15 511					1					8 39 10 06 515/518					11 10 11 01 577				
1					0					Via Conn. Farmington					0				
9 40 11 15 583					0					Via Conn. Farmington					0				
3					0					Via Conn. Farmington					0				
<b>VERNAL, UTAH</b>					<b>FROM ASPEN, COLO. (MDT)</b>					<b>RIVERTON, WYO. (MST)</b>					<b>GLASGOW, MONT. (MST)</b>				
\$38.00					Served Through Grand Junction					\$44.00					\$30.00				
7 40 2 34 512/573					Reservations Enterprise 200					7 01 8 54 516					8 40 11 11 33				
Via Conn. Grand Junction					3					8 20 12 28 511/591					4				
<b>WILLISTON, N.D. (CST)</b>					<b>TO</b>					<b>ROCK SPRINGS, WYO. (MST)</b>					<b>GLENDAVE, MONT. (MST)</b>				
\$100.00					<b>ALAMOGORDO, N.M. (MST)</b>					\$37.00					\$26.00				
30 Day Round Trip Fare \$142.00					\$44.00					7 01 8 19 516					8 40 10 25 33/31				
3 40 12 19 592/510					8 20 12 00 511/591					1 56 3 57 517					Via Conn. Sidney				
5					Via Conn. Albuquerque					8 39 10 57 515					3				
Via Conn. Denver					4					Via Conn. Farmington					Via Conn. Denver				
<b>WINSLOW, ARIZ.</b>					<b>ALAMOGORDO, N.M. (MST)</b>					<b>SALT LAKE CITY, UTAH (MST)</b>					<b>GREAT FALLS, MONT. (MST)</b>				
\$22.00					\$44.00					\$21.00					\$45.00				
7 40 9 31 512/519					8 20 12 00 511/591					10 27 10 18 512					8 40 1 11 33				
1					Via Conn. Albuquerque					2 35 3 15 573					6				
2 45 3 56 589					1 56 3 30 517					7 01 6 52 516					6				
1					2					11 10 11 01 577					6				
<b>WORLAND, WYO.</b>					<b>FARMINGTON, N.M. (MST)</b>					<b>GLASGOW, MONT. (MST)</b>					<b>WOLF POINT, MONT. (MST)</b>				
\$71.00					\$17.00					\$26.00					\$26.00				
30 Day Round Trip Fare \$105.00					8 20 8 25 511					12 40 4 13 512/34					12 40 4 48 512/34				
4 30 9 40 516					1 56 1 37 517					Via Conn. Great Falls					Via Conn. Great Falls				
5					8 39 10 30 515					2					4				

# FRONTIER AIRLINES SYSTEM TIMETABLE

EFFECTIVE JUNE 1, 1966  
ALL TIMES SHOWN ARE LOCAL

Leave	Arrive	Flight	Freq.	Stops	Leave	Arrive	Flight	Freq.	Stops	Leave	Arrive	Flight	Freq.	Stops	Leave	Arrive	Flight	Freq.	Stops
<b>FROM ASPEN, COLO.</b>					<b>GREAT FALLS, MONT.</b>					<b>WORLAND, WYO.</b>					<b>MILES CITY, MONT. (MST)</b>				
CONTINUED					\$16.00					\$16.00					\$29.00				
<b>TO</b>					12 40 1 37 512					7 15 8 10 517					8 40 11 01 33/31				
<b>TUCSON, ARIZ. (MST)</b>					10 57 11 55 516					6 40 8 10 23					Via Conn. Sidney				
\$53.00					1					2					4				
8 20 11 41 511/519					<b>HAVRE, MONT.</b>					<b>FROM BISMARCK-MANDAN, N.D. (CST)</b>					<b>MINOT, N.D.</b>				
5					12 40 3 11 512/34					Reservations 223-3272					\$12.00				
Via Conn. Farmington					Via Conn. Great Falls					3					8 40 9 28 33				
8 39 11 16 515/509					2					11 07 11 37 510					0				
3					3					11 07 11 37 510					0				
Via Conn. Farmington					<b>JACKSON, WYO.</b>					<b>TO</b>					<b>PHOENIX, ARIZ. (MST)</b>				
3					7 15 10 12 517/502					ALBUQUERQUE, N.M. (MST)					\$100.00				
3					Via Conn. Riverton					\$87.00					\$139.00				
<b>VERNAL, UTAH (MST)</b>					DC-3 Equipment Riverton-Jackson					30 Day Round Trip Fare \$126.00					7 28 2 27 591/507				
\$13.00					3 22 4 07 515					4 31 10 16 509					2				
2 35 2 34 573					0					5					Via Conn. Denver				
<b>WORLAND, WYO. (MST)</b>					<b>KANSAS CITY, MO./KAN. (CST)</b>					<b>RAPID CITY, S.D. (MST)</b>					<b>SANTA FE, N.M. (MST)</b>				
\$49.00					\$78.00					\$27.00					\$81.00				
7 01 9 40 516					7 15 2 55 517/501/560					4 31 4 23 509					7 28 10 35 591				
3					Via Conn. Riverton-Denver					0					4 31 8 56 509/583				
<b>FROM BILLINGS, MONT. (MST)</b>					<b>LARAMIE, WYO.</b>					<b>BILLINGS, MONT. (MST)</b>					<b>SANTA FE, N.M. (MST)</b>				
Reservations 252-3466					\$36.00					\$34.00					\$81.00				
7 15 10 05 517/501					4					8 40 12 00 33/31					4 31 8 56 509/583				
Via Conn. Riverton					4					5					Via Conn. Denver				
<b>TO</b>					<b>LEWISTOWN, MONT.</b>					<b>CHEYENNE, WYO. (MST)</b>					<b>SCOTTSDUFF, NEBR. (MST)</b>				
12 40 1 06 512					\$12.00					\$47.00					\$41.00				
10 57 11 23 516					0					7 28 12 56 591/6					4 31 6 16 509/45				
<b>ALAMOGORDO, N.M.</b>					<b>LINCOLN, NEBR. (CST)</b>					4 31 7 03 509/522					Via Conn. Rapid City				
\$90.00					\$64.00					2					3				
7 15 3 30 517					7 15 2 02 517/501/560					<b>COLORADO SPRINGS, COLO. (MDT)</b>					<b>TUCSON, ARIZ. (MST)</b>				
8					Via Conn. Riverton-Denver					\$58.00					\$106.00				
3 22 10 30 515					7					7 28 1 07 591/507					30 Day Round Trip Fare \$152.00				
<b>ALBUQUERQUE, N.M.</b>					<b>MILES CITY, MONT.</b>					4 31 8 32 509/583					7 28 3 21 591/507				
\$80.00					\$15.00					2					Via Conn. Denver				
30 Day Round Trip Fare \$115.00					3 35 4 31 32					6					4 31 11 16 509				
7 15 2 31 517					0					<b>DENVER, COLO. (MDT)</b>					<b>WILLISTON, N.D.</b>				
4					3 35 8 01 32/34					\$54.00					\$21.00				
3 22 9 20 515					Via Conn. Sidney					7 28 9 19 591					8 40 10 21 33				
<b>ASPEN, COLO. (MDT)</b>					<b>OMAHA, NEBR.</b>					4 31 6 37 509					11 07 12 19 510				
\$59.00					\$67.00					1					1				
Served Through Grand Junction					7 15 5 40 517/501/566					6					1				
7 15 1 49 517					Via Conn. Riv														

# FRONTIER AIRLINES SYSTEM TIMETABLE

EFFECTIVE JUNE 1, 1966  
ALL TIMES SHOWN ARE LOCAL

Leave	Arrive	Flight	Freq.	Stops	Leave	Arrive	Flight	Freq.	Stops	Leave	Arrive	Flight	Freq.	Stops	Leave	Arrive	Flight	Freq.	Stops
<b>FROM CASPER, WYO. CONTINUED</b>					<b>WORLAND, WYO. \$17.00</b>					<b>PHOENIX, ARIZ. \$74.00</b>					<b>EL PASO, TEXAS \$63.00</b>				
8 02 9 46 502/4 1					8 02 9 46 502/4 1					30 Day Round Trip Fare \$105.00					30 Day Round Trip Fare \$98.00				
Via Conn. Riverton					Via Conn. Riverton					5 42 2 27 41/507 5					7 23 12 28 41/591 4				
8 19 9 40 522/516 1					8 19 9 40 522/516 1					Via Conn. Denver					Via Conn. Denver				
Via Conn. Riverton					Via Conn. Riverton					Via Conn. Denver-Albuquerque					5 54 10 57 525/583/515 6				
<b>TO</b>					<b>FROM CHADRON, NEBR. (MST) \$12.00</b>					<b>GRAND ISLAND, NEBR. (CST) \$30.00</b>					<b>TO PUEBLO, COLO. (MDT) \$18.00</b>				
<b>GREAT FALLS, MONT. \$36.00</b>					Reservations 432-2055					10 37 5 01 501/566 2					7 23 12 24 41/619 1				
8 02 1 37 502/4/512 5					11 57 12 37 42 0					Via Conn. Denver					Via Conn. Denver				
Via Conn. Riverton-Billings					10 57 11 37 48 0					Via Conn. Denver					5 54 8 56 525/583 2				
8 19 11 55 522/516 5					5 42 6 36 41 1					2 02 8 56 5/564 3					RAPID CITY, S.D. \$26.00				
Via Conn. Riverton					5 22 6 16 45 1					Via Conn. Denver					6 05 6 55 608 0				
<b>JACKSON, WYO. \$21.00</b>					<b>TO ALLIANCE, NEBR. \$ 9.00</b>					<b>GRAND JUNCTION, COLO. (MDT) \$29.00</b>					<b>RAPID CITY, S.D. \$26.00</b>				
8 02 10 12 502 1					5 42 6 11 41 0					10 37 2 19 501/573 3					10 37 12 41 501/508 1				
DC-3 Equipment Riverton-Jackson					5 22 5 51 45 0					Via Conn. Denver					Via Conn. Denver				
<b>KANSAS CITY, MO./KAN. (CST) \$59.00</b>					Reservations 632-0551					5 54 11 00 525/577 1					5 54 8 51 501/508 1				
9 34 2 55 501/560 4					5 22 6 48 45 2					Via Conn. Denver					Via Conn. Denver				
Via Conn. Denver					<b>FROM CHEYENNE, WYO. (MST) \$16.00</b>					<b>GREAT FALLS, MONT. \$49.00</b>					<b>RIVERTON, WYO. \$24.00</b>				
<b>LARAMIE, WYO. \$16.00</b>					Reservations 632-0551					7 16 1 37 502/4/512 6					7 16 8 30 502 1				
9 34 10 05 501 0					5 22 9 11 45/48 4					Via Conn. Riverton-Billings					7 11 8 47 522 2				
Via Conn. Denver					5 42 7 18 41 2					7 11 11 55 522/516 7					Via Conn. Billings				
<b>LEWISTOWN, MONT. \$31.00</b>					<b>CHEYENNE, WYO. \$18.00</b>					<b>JACKSON, WYO. \$34.00</b>					<b>ROCK SPRINGS, WYO. \$21.00</b>				
8 02 1 06 502/4/512 4					5 42 7 18 41 2					7 16 10 12 502 2					7 16 9 39 502/517 2				
Via Conn. Riverton-Billings					Via Conn. Denver					DC-3 Equipment Riverton-Jackson					Via Conn. Riverton				
8 19 11 23 522/516 4					5 22 9 11 45/567 4					7 16 10 12 502 2					7 11 10 08 522/23 3				
Via Conn. Riverton					Via Conn. Denver					Via Conn. Riverton					Via Conn. Riverton				
<b>LINCOLN, NEBR. (CST) \$45.00</b>					<b>COLORADO SPRINGS, COLO. (MDT) \$31.00</b>					<b>KANSAS CITY, MO./KAN. (CST) \$45.40</b>					<b>SALT LAKE CITY, UTAH \$35.00</b>				
9 34 2 02 501/560 3					5 42 1 07 41/507 4					10 37 2 55 501/560 2					7 16 10 26 502/517 3				
Via Conn. Denver					Via Conn. Denver					Via Conn. Denver					7 11 11 52 522/23 5				
<b>OMAHA, NEBR. (CST) \$47.00</b>					<b>DENVER, COLO. (MDT) \$26.00</b>					<b>ALLIANCE, NEBR. \$15.00</b>					<b>SCOTT'SBLUFF, NEBR. \$11.00</b>				
9 34 5 40 501/566 5					5 42 9 05 41 3					7 23 11 24 41/42 3					7 23 10 49 41/42 2				
Via Conn. Denver					Via Conn. Scottsbluff					9 16 10 24 48 1					Via Conn. Denver				
<b>PHOENIX, ARIZ. \$72.00</b>					<b>GRAND ISLAND, NEBR. (CST) \$29.00</b>					<b>LARAMIE, WYO. \$ 8.00</b>					<b>PHOENIX, ARIZ. \$87.00</b>				
30 Day Round Trip Fare \$102.00					5 42 9 10 41/562 3					1 01 1 27 6 0					30 Day Round Trip Fare \$122.00				
9 34 2 27 501/507 4					Via Conn. Scottsbluff					7 11 7 31 522 0					30 Day Round Trip Fare \$98.00				
Via Conn. Denver					5 22 8 44 45 3					Via Conn. Riverton					10 37 3 21 501/507 3				
5 11 10 16 525/509 5					Via Conn. Scottsbluff					<b>LEWISTOWN, MONT. \$45.00</b>					<b>WORLAND, WYO. \$28.00</b>				
<b>POWELL-CODY, WYO. \$22.00</b>					<b>JACKSON, WYO. \$42.00</b>					<b>MINOT, N. D. (CST) \$54.00</b>					7 16 9 46 502/4 2				
8 02 10 23 502/4 C 2					5 42 12 17 41/530 4					10 37 3 32 501/508 3					Via Conn. Riverton				
Via Conn. Riverton					Via Conn. Denver					7 11 11 23 522/516 6					7 11 9 40 522/516 3				
8 19 10 10 522/516 P 2					<b>MILITARY FARE</b>					<b>LINCOLN, NEBR. (CST) \$36.00</b>					<b>FROM CODY-POWELL-LOVELL, WYO. (MST) \$48.00</b>				
Via Conn. Riverton					50% discount military fare — members of the Armed Forces, in uniform and on authorized leave, receive discounts of approximately 50% on Frontier. Once accommodated, you will not be removed at intermediate stops.					10 37 2 02 501/560 1					Cody Reservations 587-4644 Powell Reservations 754-4222 C — Cody Municipal Airport P — Powell Municipal Airport				
<b>PUEBLO, COLO. (MDT) \$31.00</b>					<b>KANSAS CITY, MO./KAN. (CST) \$47.00</b>					<b>OMAHA, NEBR. (CST) \$38.00</b>					<b>TO ALAMOGORDO, N. M. (MST) \$49.00</b>				
5 11 8 56 525/583 3					5 42 11 09 41/562 6					10 37 5 40 501/566 3					7 08 12 00 594/591 1				
Via Conn. Denver					Via Conn. Scottsbluff					Via Conn. Denver					Via Conn. Denver				
<b>RIVERTON, WYO. \$12.00</b>					5 22 11 06 45/564 7					2 02 8 27 5/568 1					8 41 10 57 583/515 4				
8 02 8 30 502 0					Via Conn. Scottsbluff					<b>MINOT, N. D. (CST) \$54.00</b>					<b>GRAND ISLAND, NEBR. (CST) \$36.00</b>				
8 19 8 47 522 0					Via Conn. Scottsbluff					10 37 3 32 501/508 3					11 29 5 01 582/566 2				
<b>ROCK SPRINGS, WYO. \$18.00</b>					<b>LINCOLN, NEBR. (CST) \$33.00</b>					<b>NORTH PLATTE, NEBR. (CST) \$21.00</b>					<b>GRAND JUNCTION, COLO. \$21.00</b>				
8 02 9 39 502/517 1					5 42 9 41 41/562 4					10 37 4 23 501/566 1					7 08 10 05 594/571 1				
Via Conn. Riverton					Via Conn. Scottsbluff					Via Conn. Denver					Via Conn. Denver				
8 19 10 08 522/23 1					Via Conn. Scottsbluff					2 02 8 17 5/564 2					11 29 2 19 582/573 3				
<b>SALT LAKE CITY, UTAH \$31.00</b>					<b>NORTH PLATTE, NEBR. (CST) \$21.00</b>					<b>OMAHA, NEBR. (CST) \$38.00</b>					<b>VERNAL, UTAH \$28.00</b>				
8 02 10 26 502/517 2					5 42 8 31 41/562 2					10 37 5 40 501/566 3					7 19 10 52 23 P 4				
Via Conn. Riverton					Via Conn. Scottsbluff					Via Conn. Denver					7 41 10 52 23 C 3				
8 19 11 52 522/23 3					Via Conn. Scottsbluff					2 02 9 10 5/568/54 2					7 41 8 10 23 C 0				
Via Conn. Riverton					Via Conn. Scottsbluff					<b>PHOENIX, ARIZ. \$59.00</b>					<b>WORLAND, WYO. \$10.00</b>				
<b>TUCSON, ARIZ. \$78.00</b>					<b>GRAND ISLAND, NEBR. (CST) \$36.00</b>					<b>30 Day Round Trip Fare \$85.00</b>					7 49 8 10 517 C 0				
30 Day Round Trip Fare \$114.00					11 29 5 01 582/566 2					10 37 2 27 501/507 2					7 19 8 10 23 P 1				
9 34 3 21 501/507 5					6 05 8 56 564 3					5 54 10 16 525/509 4					7 41 8 10 23 C 0				
Via Conn. Denver					Via Conn. Denver					Via Conn. Denver					Via Conn. Denver				
5 11 11 16 525/509 6					Via Conn. Scottsbluff					<b>POWELL-CODY, WYO. \$35.00</b>					<b>FROM COLORADO SPRINGS, COLO. (MDT) \$48.00</b>				
Via Conn. Denver					Via Conn. Scottsbluff					7 16 10 23 502/4 C 3					Reservations 634-6611 Air Cargo 633-4424				
<b>VERNAL, UTAH \$24.00</b>					<b>OMAHA, NEBR. (CST) \$35.00</b>					<b>CHEYENNE, WYO. \$35.00</b>					<b>TO ALAMOGORDO, N. M. (MST) \$49.00</b>				
8 19 10 52 522/23 2					5 42 10 16 41/562 5					7 49 10 29 517/501 C 4					7 08 12 00 594/591 3				
Via Conn. Riverton					Via Conn. Scottsbluff					Via Conn. Riverton					Via Conn. Denver				
<b>WORLD, WYO. \$10.00</b>					5 22 10 02 45/564 5					7 19 10 25 23/521 P 4					8 41 10 30 583/515 3				
7 41 8 10 23 C 0					Via Conn. Scottsbluff					7 41 10 25 23/521 C 3					Via Conn. Albuquerque				
<b>GUNNISON, COLO. \$17.00</b>					<b>SANTA FE, N. M. (MST) \$28.00</b>					<b>ALAMOSA, COLO. \$17.00</b>					<b>ALBUQUERQUE, N. M. (MST) \$32.70</b>				
11 29 1 29 582/573 1					7 08 10 35 594/591 1					9 48 10 40 567 1					30 Day Round Trip Fare \$52.70				
Via Conn. Denver					Via Conn. Denver					7 08 10 59 594/591 2					Via Conn. Denver				
<b>HASTINGS, NEBR. (CST) \$34.00</b>					8 41 8 56 583 1					7 11 10 10 522/516 P 4					6 05 9 20 564/568 2				
7 08 11 46 594/552 3					Via Conn. Denver					Via Conn. Riverton					Via Conn. Denver				
<b>JACKSON, WYO. (MST) \$45.00</b>					<b>SCOTT'SBLUFF, NEBR. (MST) \$23.00</b>					<b>PHOENIX, ARIZ. \$59.00</b>					<b>KEARNEY, NEBR. (CST) \$31.00</b>				
7 08 10 12 594/502 4					7 08 10 49 594/42 2					30 Day Round Trip Fare \$85.00					7 08 11 25 594/522 2				
Via Conn. Denver					Via Conn. Denver					10 37 2 27 501/507 2					Via Conn. Denver				
DC-3 Equipment Riverton-Jackson					7 38 9 50 510/48 2					5 54 10 16 525/509 4					Via Conn. Denver				
<b>KANSAS CITY, MO./KAN. (CST) \$45.40</b>					<b>SILVER CITY, N. M. (MST) \$47.00</b>					<b>POWELL-CODY, WYO. \$35.00</b>					<b>WILLISTON, N. D. (CST) \$70.00</b>				
7 08 1 53 594/552 7					8 41 10 28 583 3					7 16 10 23 502/4 C 3					7 38 12 19 510 4				
Via Conn. Denver					Via Conn. Denver					Via Conn. Riverton					Via Conn. Denver				
<b>TUCSON, ARIZ. (MST) \$51.00</b>					<b>30 Day Round Trip Fare \$72.60</b>					<b>CHEYENNE, WYO. (MST) \$17.00</b>									
7 08 11 41 594/519 7					8 41 11 21 507 1					7 08 7 08 594/502 1									
Via Conn. Denver					Via Conn. Denver					Via Conn. Denver									
1 25 3 21 507 1					8 41 11 15 583 4					11 29 12 56 582/6 1									
Via Conn. Denver					Via Conn. Denver					Via Conn. Denver									
8 41 11 15 583 4					Via Conn. Denver					6 05 7 03 564/522 1									
Via Conn. Denver					Via Conn. Denver					Via Conn. Denver									
<b>WILLISTON, N. D. (CST) \$70.00</b>																			
7 38 12 19 510 4																			

Now! Allison JET-Prop-POWERED Convair 580 Equipment.

# FRONTIER AIRLINES SYSTEM TIMETABLE

EFFECTIVE JUNE 1, 1966  
ALL TIMES SHOWN ARE LOCAL

Leave	Arrive	Flight	Freq.	Stops	Leave	Arrive	Flight	Freq.	Stops	Leave	Arrive	Flight	Freq.	Stops	Leave	Arrive	Flight	Freq.	Stops
<b>FROM CHEYENNE, WYO. CONTINUED</b>					<b>DENVER, COLO. (MDT) \$43.00</b>					<b>ASPEN, COLO. \$21.00</b>					<b>LINCOLN, NEBR. (CST) \$42.00</b>				
TO PUEBLO, COLO. (MDT) \$18.00					7 49 12 03 517/501 C 5					Served Through Grand Junction					7 08 12 20 594/552 4				
7 23 12 24 41/619 1					Via Conn. Riverton					7 08 10 05 594/571 1					Via Conn. Denver				
5 54 8 56 525/583 2					7 19 11 58 23/521 P 5					Via Conn. Denver					11 29 2 02 582/560 1				
Via Conn. Denver					Via Conn. Riverton					Via Conn. Denver					Via Conn. Denver				
RAPID CITY, S.D. \$26.00					EL PASO, TEX. \$94.00					BISMARCK, N.D. (CST) \$58.00					MINOT, N.D. (CST) \$66.00				
6 05 6 55 608 0					30 Day Round Trip Fare \$138.00					11 29 2 42 582/508 2					11 29 3 32 582/508 3				
10 37 12 41 501/508 1					7 49 3 57 517 C 8					Via Conn. Denver					Via Conn. Denver				
Via Conn. Denver					FARMINGTON, N. M. \$66.00					7 38 10 52 510 2					7 38 11 37 510 3				
5 54 8 51 501/508 1					7 49 1 37 517 C 5					CASPERS, WYO. (MST) \$29.00					MONTROSE, COLO. \$21.00				
Via Conn. Denver					GRAND JUNCTION, COLO. (MDT) \$54.00					7 08 7 54 594/502 2					7 08 10 53 594/571/572 2				
Via Conn. Denver					7 49 1 49 517 C 4					Via Conn. Denver					Via Conn. Denver-Grand Junction				
9 16 11 37 48 3					GREAT FALLS, MONT. \$22.00					6 05 8 09 564/522 3					11 29 1 54 582/573 2				
RIVERTON, WYO. \$24.00					10 28 1 37 4/512 C 2					Via Conn. Billings					Via Conn. Denver				
7 16 8 30 502 1					10 16 11 55 516 P 2					CHEYENNE, WYO. (MST) \$17.00					OMAHA, NEBR. (CST) \$45.00				
7 11 8 47 522 2					JACKSON, WYO. \$22.00					7 08 7 08 594/502 1					7 08 12 45 594/552 5				
Via Conn. Riverton					7 49 10 12 517/502 C 2					Via Conn. Denver					Via Conn. Denver				
Via Conn. Riverton					DC-3 Equipment Riverton-Jackson					11 29 12 56 582/6 1					NORTH PLATTE, NEBR. (CST) \$27.00				
7 11 10 08 522/23 3					KANSAS CITY, MO./KAN. (CST) \$76.00					6 05 7 03 564/522 1					6 05 8 17 564 2				
Via Conn. Riverton					7 49 2 55 517/501/560 C 7					Via Conn. Denver					Via Conn. Denver				
SALT LAKE CITY, UTAH \$35.00					LARAMIE, WYO. \$31.00					7 38 9 11 510/48 1					OMAHA, NEBR. (CST) \$45.00				
7 16 10 26 502/517 3					7 49 10 05 517/501 C 3					CODY-POWELL, WYO. (MST) \$48.00					7 08 10 23 594/502/4 C 5				
Via Conn. Riverton					Via Conn. Riverton					7 08 10 23 594/502/4 C 5					Via Conn. Denver-Riverton				
7 11 11 52 522/23 5					LEWISTOWN, MONT. \$17.00					6 05 10 10 564/522/516 P 6					6 05 10 02 564 5				
Via Conn. Riverton					10 28 1 06 4/512 C 1					Via Conn. Denver-Riverton					Via Conn. Denver				
SCOTT'SBLUFF, NEBR. \$11.00					10 16 11 23 516 P 1					DENVER, COLO. \$ 7.95					PHOENIX, ARIZ. (MST) \$51.00				
7 23 10 49 41/42 2					PHOENIX, ARIZ. \$87.00					7 08 7 30 594 0					30 Day Round Trip Fare \$72.60				
Via Conn. Denver					30 Day Round Trip Fare \$122.00					7 08 10 35 594/519 6					7 08 10 35 594/519 6				
2 02 6 29 5/564 1					30 Day Round Trip Fare \$98.00					11 29 11 51 582 0					Via Conn. Denver				
Via Conn. Denver					10 37 3 21 501/507 3					6 05 6 27 564 0					1 25 2 27 507 0				
LARAMIE, WYO. \$ 8.00					RIVERTON, WYO. \$16.00					7 38 8 00 5									

# FRONTIER AIRLINES SYSTEM TIMETABLE

EFFECTIVE JUNE 1, 1966  
ALL TIMES SHOWN ARE LOCAL

Leave	Arrive	Flight	Freq.	Stops	Leave	Arrive	Flight	Freq.	Stops	Leave	Arrive	Flight	Freq.	Stops	Leave	Arrive	Flight	Freq.	Stops
<b>FROM COLUMBUS, NEBR. (CST)</b> Reservations 563-4205					<b>ALAMOSA, COLO.</b> \$19.00					<b>FLAGSTAFF, ARIZ. (MST)</b> \$47.00					<b>MOAB, UTAH (MST)</b> \$25.00				
8 11 9 35 51					7 40 8 24 519					7 40 9 57 519					12 50 1 56 573				
10 56 11 34 57					11 55 1 01 619					7 55 9 39 509					7 55* 9 26 509/514				
8 11 11 24 51/569/42					9 20 10 40 567					2					Via Conn. Farmington				
8 11 11 55 51/569/42					2					<b>GALLUP, N. M. (MST)</b> \$36.00					<b>MONTROSE, COLO.</b> \$21.00				
8 11 12 40 51					30 Day Round Trip Fare \$59.40					7 40 9 22 519/511					9 15 10 53 571/572				
8 11 10 19 51/569					4					Via Conn. Farmington					Via Conn. Grand Junction				
8 11 9 35 51					8 20 8 33 581					11 55 3 20 619/517/589					12 50 1 54 573				
10 56 11 34 57					10 30 10 59 591					Via Conn. Farmington-Albuquerque					7 25 8 58 575/576				
8 11 12 17 51/569/530					1					<b>GLASGOW, MONT. (MST)</b> \$65.00					<b>NORTH PLATTE, NEBR. (CST)</b> \$23.00				
8 11 10 19 51/569					2					7 40 4 13 502/4/512/34					7 05 8 31 562				
10 56 11 34 57					2					Via Conn. Riverton-Billings-Great Falls					3 30 4 23 566				
8 11 12 17 51/569/530					3					<b>GRAND ISLAND, NEBR. (CST)</b> \$30.00					6 50 8 17 564				
8 11 10 19 51/569					4					7 05 9 10 562					<b>OMAHA, NEBR. (CST)</b> \$38.00				
10 56 11 34 57					4					3 30 5 01 566					7 05 10 16 562				
8 11 12 17 51/569/530					5					6 50 8 56 564					10 05 12 45 552				
8 11 10 19 51/569					6					<b>GRAND JUNCTION, COLO.</b> \$21.00					3 30 5 40 566				
10 56 11 34 57					6					9 15 10 05 571					4 15 9 10 54				
8 11 12 17 51/569/530					7					12 50 2 19 573					6 50 10 02 564				
8 11 10 19 51/569					8					7 25 8 15 575					7 00 9 10 568/54				
10 56 11 34 57					8					10 10 11 00 577					7 00 9 10 568/54				
8 11 12 17 51/569/530					9					<b>GREAT FALLS, MONT. (MST)</b> \$56.00					<b>PHOENIX, ARIZ. (MST)</b> \$52.00				
8 11 10 19 51/569					10					7 40 1 37 502/4/512					30 Day Round Trip Fare \$72.60				
10 56 11 34 57					10					Via Conn. Riverton-Billings					7 40 10 35 519				
8 11 12 17 51/569/530					11					7 35 11 55 522/516					8 20* 10 42 581				
8 11 10 19 51/569					12					Via Conn. Riverton					12 45 2 27 507				
10 56 11 34 57					12					<b>DISCOVER AMERICA</b>					7 55 10 16 509				
8 11 12 17 51/569/530					13					Frontier Airlines flies to 9 of the Nation's great National Parks and offers you unparalleled scenic attractions in the Great West. Low cost all-expense package plans available.					8 10* 11 52 583				
8 11 10 19 51/569					14					<b>POWELL-CODY, WYO. (MST)</b> \$43.00					<b>WINSLOW, ARIZ. (MST)</b> \$44.00				
10 56 11 34 57					14					7 40 10 23 502/4 C					7 40 9 31 519				
8 11 12 17 51/569/530					15					Via Conn. Riverton					10 30 3 56 591/589				
8 11 10 19 51/569					16					7 35 10 10 522/516 P					Via Conn. Albuquerque				
10 56 11 34 57					16					Via Conn. Riverton					7 40 9 46 502/4				
8 11 12 17 51/569/530					17					<b>PUEBLO, COLO.</b> \$11.00					<b>WORLAND, WYO. (MST)</b> \$37.00				
8 11 10 19 51/569					17					11 55 12 24 619					7 40 9 46 502/4				
10 56 11 34 57					17					8 10 8 56 583					Via Conn. Riverton				
8 11 12 17 51/569/530					18					9 20 10 03 567					7 35 9 40 522/516				
8 11 10 19 51/569					18					<b>RAPID CITY, S. D. (MST)</b> \$32.00					<b>FROM DURANGO, COLO. (MDT)</b> Reservations 247-2395				
10 56 11 34 57					18					6 30 6 55 608					TO				
8 11 12 17 51/569/530					19					10 30 12 37 42					ALAMOSA, COLO. \$12.00				
8 11 10 19 51/569					19					12 35 12 41 508					3 33 4 00 618				
10 56 11 34 57					19					8 45 8 51 510					10 13 10 40 518				
8 11 12 17 51/569/530					20					9 25 11 37 48					ALBUQUERQUE, N. M. (MST) \$21.00				
8 11 10 19 51/569					20					<b>RIVERTON, WYO. (MST)</b> \$32.00					9 07 10 00 519/511				
10 56 11 34 57					20					7 40 8 30 502					Via Conn. Farmington				
8 11 12 17 51/569/530					21					7 35 8 47 522					1 43 2 31 619/517				
8 11 10 19 51/569					21					<b>ROCK SPRINGS, WYO. (MST)</b> \$27.00					Via Conn. Farmington				
10 56 11 34 57					21					7 40 9 39 502/517					9 01 9 20 509/515				
8 11 12 17 51/569/530					22					Via Conn. Riverton					Via Conn. Farmington				
8 11 10 19 51/569					22					7 35 10 08 522/23					<b>ASPEN, COLO.</b> \$20.00				
10 56 11 34 57					22					7 40 9 39 502/517					Served Through Grand Junction				
8 11 12 17 51/569/530					23					Via Conn. Riverton					9 07 10 19 519/512				
8 11 10 19 51/569					23					<b>ST. JOSEPH, MO. (CST)</b> \$45.40					Via Conn. Farmington				
10 56 11 34 57					23					10 05 1 28 552					1 43 6 54 619/516				
8 11 12 17 51/569/530					24					6 50 10 40 564					Via Conn. Farmington				
8 11 10 19 51/569					24					<b>SALT LAKE CITY, UTAH (MST)</b> \$35.00					9 01 10 50 509/514				
10 56 11 34 57					24					30 Day Round Trip Fare \$48.20					Via Conn. Farmington-Grand Junction				
8 11 12 17 51/569/530					25					7 40 10 26 502/517					9 07 10 19 519/512				
8 11 10 19 51/569					25					Via Conn. Riverton					Via Conn. Farmington				
10 56 11 34 57					25					9 15 10 18 571/512					1 43 6 54 619/516				
8 11 12 17 51/569/530					26					12 50 3 15 573					Via Conn. Farmington				
8 11 10 19 51/569					26					7 35 11 52 522/23					9 01 10 50 509/514				
10 56 11 34 57					26					10 10 11 01 577					Via Conn. Farmington				
8 11 12 17 51/569/530					27					<b>SANTA FE, N. M. (MST)</b> \$35.00					<b>FROM EL PASO, TEX. (MST)</b> Reservations 533-3471 Air Cargo 778-5479				
8 11 10 19 51/569					27					30 Day Round Trip Fare \$57.40					TO				
10 56 11 34 57					27					8 20 9 04 581/582					ALAMOGORDO, N.M. \$11.00				
8 11 12 17 51/569/530					28					Via Conn. Albuquerque					6 05 6 26 512				
8 11 10 19 51/569					28					10 30 10 35 591					2 15 2 36 592				
10 56 11 34 57					28					8 10 8 56 583					5 50 6 11 514				
8 11 12 17 51/569/530					29					<b>SCOTTSBLUFF, NEBR. (MST)</b> \$18.00					ALAMOSA, COLO. (MDT) \$40.00				
8 11 10 19 51/569					29					7 05 6 44 562					5 50 9 40 514/518				
10 56 11 34 57					29					10 30 10 49 42					Via Conn. Farmington				
8 11 12 17 51/569/530					30					6 50 6 29 564					ALBUQUERQUE, N.M. \$22.95				
8 11 10 19 51/569					30					9 25 9 50 48					30 Day Round Trip Fare \$38.10				
10 56 11 34 57					30					<b>SIDNEY, NEBR. (MST)</b> \$15.00					6 05 7 14 512				
8 11 12 17 51/569/530					31					10 30 10 20 42					2 15 3 23 592				
8 11 10 19 51/569					31					4 15 4 05 54					5 50 6 57 514				
10 56 11 34 57					31					0					0				

# FRONTIER AIRLINES SYSTEM TIMETABLE

EFFECTIVE JUNE 1, 1966  
ALL TIMES SHOWN ARE LOCAL

Leave	Arrive	Flight	Freq.	Stops	Leave	Arrive	Flight	Freq.	Stops	Leave	Arrive	Flight	Freq.	Stops	Leave	Arrive	Flight	Freq.	Stops
<b>FROM DENVER, COLO. CONTINUED</b>					<b>FARMINGTON, N. M. (MST)</b> \$ 8.00					<b>ASPEN, COLO. (MDT)</b> \$50.00					<b>DURANGO, COLO. (MDT)</b> \$40.00				
8 20 11 28 581/511					9 07 8 23 519					Served Through Grand Junction					6 05 10 01 512/508				
8 10 10 28 583					1 43 12 59 619					6 05 10 19 512					Via Conn. Farmington				
8 10 10 28 583					9 01 8 17 509					2 15 6 54 592/516					5 50 10 06 514/518				
8 10 10 28 583					2					Via Conn. Albuquerque					Via Conn. Farmington				
8 10 10 28 583					3					5 50 10 50 514					5				
8 10 10 28 583					4					<b>FLAGSTAFF, ARIZ. (MST)</b> \$26.00					<b>FARMINGTON, N.M.</b> \$38.00				
8 10 10 28 583					9 07 9 57 519					9 01 9 39 509					6 05 8 18 512				
8 10 10 28 583					1					30 Day Round Trip Fare \$147.00					2 15 5 08 592/516				
8 10 10 28 583					2					6 05 12 23 512					Via Conn. Albuquerque				
8 10 10 28 583					3					2 15 10 37 592/516					9				
8 10 10 28 583					4					<b>BILLINGS, MONT.</b> \$96.00					<b>FARMINGTON, N.M.</b> \$38.00				
8 10 10 28 583					5					30 Day Round Trip Fare \$147.00					6 05 8 18 512				
8 10 10 28 583					6					5 50 10 50 514					2 15 5 08 592/516				
8 10 10 28 583					7					6 05 8 20 514					Via Conn. Albuquerque				
8 10 10 28 583					8					3					5 50 8 20 514				
8 10 10 28 583					9					<b>FLAGSTAFF, ARIZ.</b> \$43.00					<b>FARMINGTON, N.M.</b> \$38.00				
8 10 10 28 583					10					6 05 9 57 512/519					6 05 8 18 512				
8 10 10 28 583					11					Via Conn. Farmington					2 15 5 08 592/516				
8 10 10 28 583					12					5 50 9 39 514/509					Via Conn. Albuquerque				
8 10 10 28 583					13					4					5 50 8 20 514				
8 10 10 28 583					14					<b>GALLUP, N.M.</b> \$30.00					<b>FLAGSTAFF, ARIZ.</b> \$43.00				
8 10 10 28 583					15					6 05 9 22 512/511					6 05 9 57 512/519				
8 10 10 28 583					16					5 50 7 50 514					Via Conn. Farmington				
8 10 10 28 583					17					3					5 50 9 39 514/509				
8 10 10 28 583					18					2					Via Conn. Farmington				
8 10 10 28 583					19					1					4				
8 10 10 28 583					20					0					3				
8 10 10 28 583					21					0					2				
8 10 10 28 583					22					0					1				
8 10 10 28 583					23					0					0				
8 10 10 28 583					24					0					0				
8 10 10 28 583					25					0					0				
8 10 10 28 583					26					0					0				
8 10 10 28 583					27					0					0				
8 10 10 28 583					28					0					0				
8 10 10 28 583					29					0					0				
8 10 10 28 583					30					0					0				
8 10 10 28 583					31					0					0				



VACATIONLAND AREA FARES

Unlimited travel with confirmed reservations for 30 days anywhere on Frontier's system for only \$100. Transportation is available to all persons residing in states wholly east of the Mississippi River, plus the states of California, Oregon, Washington, Alaska and Hawaii. Tickets must be obtained at a point served by Frontier within 15 days after arrival by common carrier — not by private car.

**BISMARCK, N.D. (CST)** \$105.00  
30 Day Round Trip Fare \$152.00  
6 05 2 42 512/508  
Via Conn. Farmington

**MINOT, N.D. (CST)** \$112.00  
30 Day Round Trip Fare \$162.00  
6 05 3 32 512/508  
Via Conn. Farmington

**CORTEZ, COLO. (MDT)** \$41.00  
Service to Cortez is Temporarily Suspended Due to Runway Construction. Service is Expected to Resume Approximately July 15. Please check with your local Frontier Office for further information.

**DENVER, COLO. (MDT)** \$54.60  
30 Day Round Trip Fare \$85.50  
6 05 11 00 512/508  
Via Conn. Farmington

**RAPID CITY, S.D.** \$85.00  
30 Day Round Trip Fare \$126.00  
6 05 12 41 512/508  
Via Conn. Farmington

# FRONTIER AIRLINES SYSTEM TIMETABLE

EFFECTIVE JUNE 1, 1966  
ALL TIMES SHOWN ARE LOCAL

Leave	Arrive	Flight	Freq.	Stops	Leave	Arrive	Flight	Freq.	Stops	Leave	Arrive	Flight	Freq.	Stops	Leave	Arrive	Flight	Freq.	Stops
<b>FROM EL PASO, TEX. CONTINUED</b>					<b>DENVER, COLO. (MDT)</b>	\$30.00	<b>SANTA FE, N.M.</b>	\$22.00	<b>EL PASO, TEXAS</b>	\$43.00									
<b>TO</b>					<b>DURANGO, COLO. (MDT)</b>	\$ 8.00	<b>SILVER CITY, N.M.</b>	\$31.00	<b>DURANGO, COLO. (MDT)</b>	\$14.00									
<b>SALT LAKE CITY, UTAH</b>					\$64.40	<b>EL PASO, TEX.</b>	\$38.00	<b>TUCSON, ARIZ.</b>	\$40.00	<b>EL PASO, TEX.</b>	\$30.00								
<b>30 Day Round Trip Fare</b>					\$94.00	<b>FLAGSTAFF, ARIZ.</b>	\$23.00	<b>CLERGY FARE</b>		<b>GALLUP, N.M.</b>	\$17.00								
6 05 10 18 512 4					<b>GALLUP, N.M.</b>	\$12.00	<b>50% Discount Clergy Fare—Members of the clergy holding a Frontier Identification Card fly anywhere on Frontier's system at any time at just 1/2 regular fare.</b>		<b>FARMINGTON, N.M.</b>	\$23.00									
2 15 6 52 592/516 4					<b>WILLISTON, N.D. (CST)</b>	\$117.00			<b>GALLUP, N.M.</b>	\$17.00									
Via Conn. Albuquerque					<b>30 Day Round Trip Fare</b>	\$168.00			<b>GRAND JUNCTION, COLO. (MDT)</b>	\$35.00									
5 50 11 01 514/577 6					<b>WINSLOW, ARIZ.</b>	\$39.00			<b>GALLUP, N.M.</b>	\$17.00									
Via Conn. Grand Junction					<b>30 Day Round Trip Fare</b>	\$59.00			<b>GRAND JUNCTION, COLO. (MDT)</b>	\$35.00									
<b>SANTA FE, N.M.</b>					\$28.00	<b>WORLDAND, WYO.</b>	\$58.00			<b>WINSLOW, ARIZ.</b>	\$19.00								
6 05 9 04 512/582 2					<b>WORLDAND, WYO.</b>	\$58.00			<b>WINSLOW, ARIZ.</b>	\$19.00									
Via Conn. Albuquerque					<b>WORLDAND, WYO.</b>	\$58.00			<b>WINSLOW, ARIZ.</b>	\$19.00									
2 15 3 59 592 2					<b>WORLDAND, WYO.</b>	\$58.00			<b>WINSLOW, ARIZ.</b>	\$19.00									
<b>WILLISTON, N.D. (CST)</b>					\$117.00	<b>WORLDAND, WYO.</b>	\$58.00			<b>WINSLOW, ARIZ.</b>	\$19.00								
<b>30 Day Round Trip Fare</b>					\$168.00	<b>WORLDAND, WYO.</b>	\$58.00			<b>WINSLOW, ARIZ.</b>	\$19.00								
2 15 12 19 592/510 7					<b>WORLDAND, WYO.</b>	\$58.00			<b>WINSLOW, ARIZ.</b>	\$19.00									
Via Conn. Denver					<b>WORLDAND, WYO.</b>	\$58.00			<b>WINSLOW, ARIZ.</b>	\$19.00									
<b>WINSLOW, ARIZ.</b>					\$39.00	<b>WORLDAND, WYO.</b>	\$58.00			<b>WINSLOW, ARIZ.</b>	\$19.00								
6 05 9 31 512/519 3					<b>WORLDAND, WYO.</b>	\$58.00			<b>WINSLOW, ARIZ.</b>	\$19.00									
Via Conn. Farmington					<b>WORLDAND, WYO.</b>	\$58.00			<b>WINSLOW, ARIZ.</b>	\$19.00									
<b>FROM FARMINGTON, N. M. Reservations 325-3511 (MST) Air Cargo 325-0681</b>					<b>WORLDAND, WYO.</b>	\$58.00			<b>WINSLOW, ARIZ.</b>	\$19.00									
<b>TO</b>					<b>WORLDAND, WYO.</b>	\$58.00			<b>WINSLOW, ARIZ.</b>	\$19.00									
<b>ALAMOGORDO, N.M.</b>					\$33.00	<b>WORLDAND, WYO.</b>	\$58.00			<b>WINSLOW, ARIZ.</b>	\$19.00								
8 55 12 00 511/591 2					<b>WORLDAND, WYO.</b>	\$58.00			<b>WINSLOW, ARIZ.</b>	\$19.00									
Via Conn. Albuquerque					<b>WORLDAND, WYO.</b>	\$58.00			<b>WINSLOW, ARIZ.</b>	\$19.00									
1 55 3 30 517 1					<b>WORLDAND, WYO.</b>	\$58.00			<b>WINSLOW, ARIZ.</b>	\$19.00									
8 44 10 30 515 1					<b>WORLDAND, WYO.</b>	\$58.00			<b>WINSLOW, ARIZ.</b>	\$19.00									
<b>ALAMOSA, COLO. (MDT)</b>					\$15.00	<b>WORLDAND, WYO.</b>	\$58.00			<b>WINSLOW, ARIZ.</b>	\$19.00								
2 10 4 00 618 1					<b>WORLDAND, WYO.</b>	\$58.00			<b>WINSLOW, ARIZ.</b>	\$19.00									
8 50 10 40 518 1					<b>WORLDAND, WYO.</b>	\$58.00			<b>WINSLOW, ARIZ.</b>	\$19.00									
<b>ALBUQUERQUE, N.M.</b>					\$18.00	<b>WORLDAND, WYO.</b>	\$58.00			<b>WINSLOW, ARIZ.</b>	\$19.00								
8 55 10 00 511 1					<b>WORLDAND, WYO.</b>	\$58.00			<b>WINSLOW, ARIZ.</b>	\$19.00									
1 55 2 31 517 0					<b>WORLDAND, WYO.</b>	\$58.00			<b>WINSLOW, ARIZ.</b>	\$19.00									
8 44 9 20 515 0					<b>WORLDAND, WYO.</b>	\$58.00			<b>WINSLOW, ARIZ.</b>	\$19.00									
<b>ASPEN, COLO. (MDT)</b>					\$17.00	<b>WORLDAND, WYO.</b>	\$58.00			<b>WINSLOW, ARIZ.</b>	\$19.00								
Served Through Grand Junction					<b>WORLDAND, WYO.</b>	\$58.00			<b>WINSLOW, ARIZ.</b>	\$19.00									
8 40 10 19 512 0					<b>WORLDAND, WYO.</b>	\$58.00			<b>WINSLOW, ARIZ.</b>	\$19.00									
5 15 6 54 516 0					<b>WORLDAND, WYO.</b>	\$58.00			<b>WINSLOW, ARIZ.</b>	\$19.00									
8 45 10 50 514 1					<b>WORLDAND, WYO.</b>	\$58.00			<b>WINSLOW, ARIZ.</b>	\$19.00									
<b>BILLINGS, MONT.</b>					\$66.00	<b>WORLDAND, WYO.</b>	\$58.00			<b>WINSLOW, ARIZ.</b>	\$19.00								
8 40 12 23 512 3					<b>WORLDAND, WYO.</b>	\$58.00			<b>WINSLOW, ARIZ.</b>	\$19.00									
5 15 10 37 516 6					<b>WORLDAND, WYO.</b>	\$58.00			<b>WINSLOW, ARIZ.</b>	\$19.00									
<b>BISMARCK, N.D. (CST)</b>					\$77.00	<b>WORLDAND, WYO.</b>	\$58.00			<b>WINSLOW, ARIZ.</b>	\$19.00								
8 45 2 42 508 3					<b>WORLDAND, WYO.</b>	\$58.00			<b>WINSLOW, ARIZ.</b>	\$19.00									
2 10 10 52 618/510 5					<b>WORLDAND, WYO.</b>	\$58.00			<b>WINSLOW, ARIZ.</b>	\$19.00									
Via Conn. Denver					<b>WORLDAND, WYO.</b>	\$58.00			<b>WINSLOW, ARIZ.</b>	\$19.00									
<b>CASPER, WYO.</b>					\$50.00	<b>WORLDAND, WYO.</b>	\$58.00			<b>WINSLOW, ARIZ.</b>	\$19.00								
2 10 8 09 618/522 6					<b>WORLDAND, WYO.</b>	\$58.00			<b>WINSLOW, ARIZ.</b>	\$19.00									
Via Conn. Denver					<b>WORLDAND, WYO.</b>	\$58.00			<b>WINSLOW, ARIZ.</b>	\$19.00									
<b>CODY-POWELL, WYO.</b>					\$66.00	<b>WORLDAND, WYO.</b>	\$58.00			<b>WINSLOW, ARIZ.</b>	\$19.00								
5 15 10 10 516 P 5					<b>WORLDAND, WYO.</b>	\$58.00			<b>WINSLOW, ARIZ.</b>	\$19.00									
<b>COLORADO SPRINGS, COLO. (MDT)</b>					\$25.00	<b>WORLDAND, WYO.</b>	\$58.00			<b>WINSLOW, ARIZ.</b>	\$19.00								
8 45 1 07 508/507 2					<b>WORLDAND, WYO.</b>	\$58.00			<b>WINSLOW, ARIZ.</b>	\$19.00									
Via Conn. Denver					<b>WORLDAND, WYO.</b>	\$58.00			<b>WINSLOW, ARIZ.</b>	\$19.00									
2 10 5 52 618/695 4					<b>WORLDAND, WYO.</b>	\$58.00			<b>WINSLOW, ARIZ.</b>	\$19.00									
Via Conn. Denver					<b>WORLDAND, WYO.</b>	\$58.00			<b>WINSLOW, ARIZ.</b>	\$19.00									
<b>CORTEZ, COLO. (MDT)</b>					\$ 8.00	<b>WORLDAND, WYO.</b>	\$58.00			<b>WINSLOW, ARIZ.</b>	\$19.00								
Service to Cortez is Temporarily Suspended Due to Runway Construction. Service is Expected to Resume Approximately July 15. Please check with your local Frontier Office for further information.					<b>WORLDAND, WYO.</b>	\$58.00			<b>WINSLOW, ARIZ.</b>	\$19.00									

# FRONTIER AIRLINES SYSTEM TIMETABLE

EFFECTIVE JUNE 1, 1966  
ALL TIMES SHOWN ARE LOCAL

Leave	Arrive	Flight	Freq.	Stops	Leave	Arrive	Flight	Freq.	Stops	Leave	Arrive	Flight	Freq.	Stops	Leave	Arrive	Flight	Freq.	Stops
<b>FROM GALLUP, N. M. CONTINUED</b>					<b>PHOENIX, ARIZ.</b>	\$103.00	<b>JACKSON, WYO. (MST)</b>	\$59.00	<b>CHEYENNE, WYO. (MST)</b>	\$29.00									
<b>TO</b>					<b>30 Day Round Trip Fare</b>	\$155.00	<b>9 12 12 17 561/530 3</b>		<b>10 35 12 56 572/6 3</b>										
<b>DURANGO, COLO. (MDT)</b>					\$14.00	<b>11 21 10 16 33/515/509 9</b>		<b>6 25 9 11 574/48 2</b>											
7 55 10 06 514/518 1					<b>30 Day Round Trip Fare</b>	\$155.00	<b>6 15 7 30 660 1</b>		<b>9 17 11 09 562 2</b>										
Via Conn. Farmington					<b>30 Day Round Trip Fare</b>	\$155.00	<b>9 03 11 06 564 3</b>		<b>7 01 10 10 516 P 4</b>										
<b>EL PASO, TEX.</b>					\$30.00	<b>30 Day Round Trip Fare</b>	\$155.00	<b>6 15 7 30 660 1</b>		<b>9 17 11 09 562 2</b>									
9 27 12 28 511/591 2					<b>30 Day Round Trip Fare</b>	\$155.00	<b>9 03 11 06 564 3</b>		<b>7 01 10 10 516 P 4</b>										
Via Conn. Albuquerque					<b>30 Day Round Trip Fare</b>	\$155.00	<b>6 15 7 30 660 1</b>		<b>9 17 11 09 562 2</b>										
1 42 3 57 588/517 2					<b>30 Day Round Trip Fare</b>	\$155.00	<b>9 03 11 06 564 3</b>		<b>7 01 10 10 516 P 4</b>										
Via Conn. Albuquerque					<b>30 Day Round Trip Fare</b>	\$155.00	<b>6 15 7 30 660 1</b>		<b>9 17 11 09 562 2</b>										
7 55 10 57 514/515 3					<b>30 Day Round Trip Fare</b>	\$155.00	<b>9 03 11 06 564 3</b>		<b>7 01 10 10 516 P 4</b>										
Via Conn. Farmington					<b>30 Day Round Trip Fare</b>	\$155.00	<b>6 15 7 30 660 1</b>		<b>9 17 11 09 562 2</b>										
<b>EL PASO, TEX.</b>					\$30.00	<b>30 Day Round Trip Fare</b>	\$155.00	<b>9 03 11 06 564 3</b>		<b>7 01 10 10 516 P 4</b>									
9 27 12 28 511/591 2					<b>30 Day Round Trip Fare</b>	\$155.00	<b>6 15 7 30 660 1</b>		<b>9 17 11 09 562 2</b>										
Via Conn. Albuquerque					<b>30 Day Round Trip Fare</b>	\$155.00	<b>9 03 11 06 564 3</b>		<b>7 01 10 10 516 P 4</b>										
1 42 3 57 588/517 2					<b>30 Day Round Trip Fare</b>	\$155.00	<b>6 15 7 30 660 1</b>		<b>9 17 11 09 562 2</b>										
Via Conn. Albuquerque					<b>30 Day Round Trip Fare</b>	\$155.00	<b>9 03 11 06 564 3</b>		<b>7 01 10 10 516 P 4</b>										
7 55 10 57 514/515 3					<b>30 Day Round Trip Fare</b>	\$155.00	<b>6 15 7 30 660 1</b>		<b>9 17 11 09 562 2</b>										
Via Conn. Farmington					<b>30 Day Round Trip Fare</b>	\$155.00	<b>9 03 11 06 564 3</b>		<b>7 01 10 10 516 P 4</b>										
<b>EL PASO, TEX.</b>					\$30.00	<b>30 Day Round Trip Fare</b>	\$155.00	<b>9 03 11 06 564 3</b>		<b>7 01 10 10 516 P 4</b>									
9 27 12 28 511/591 2					<b>30 Day Round Trip Fare</b>	\$155.00	<b>6 15 7 30 660 1</b>		<b>9 17 11 09 562 2</b>										
Via Conn. Albuquerque					<b>30 Day Round Trip Fare</b>	\$155.00	<b>9 03 11 06 564 3</b>		<b>7 01 10 10 516 P 4</b>										
1 42 3 57 588/517 2					<b>30 Day Round Trip Fare</b>	\$155.00	<b>6 15 7 30 660 1</b>		<b>9 17 11 09 562 2</b>										
Via Conn. Albuquerque					<b>30 Day Round Trip Fare</b>	\$155.00	<b>9 03 11 06 564 3</b>		<b>7 01 10 10 516 P 4</b>										
7 55 10 57 514/515 3					<b>30 Day Round Trip Fare</b>	\$155.00	<b>6 15 7 30 660 1</b>		<b>9 17 11 09 562 2</b>										
Via Conn. Farmington					<b>30 Day Round Trip Fare</b>	\$155.00	<b>9 03 11 06 564 3</b>		<b>7 01 10 10 516 P 4</b>										
<b>EL PASO, TEX.</b>					\$30.00	<b>30 Day Round Trip Fare</b>	\$155.00	<b>9 03 11 06 564 3</b>		<b>7 01 10 10 516 P 4</b>									
9 27 12 28 511/591 2					<b>30 Day Round Trip Fare</b>	\$155.00	<b>6 15 7 30 660 1</b>		<b>9 17 11 09 562 2</b>										
Via Conn. Albuquerque					<b>30 Day Round Trip Fare</b>	\$155.00	<b>9 03 11 06 564 3</b>		<b>7 01 10 10 516 P 4</b>										
1 42 3 57 588/517 2					<b>30 Day Round Trip Fare</b>	\$155.00	<b>6 15 7 30 660 1</b>		<b>9 17 11 09 562 2</b>										
Via Conn. Albuquerque					<b>30 Day Round Trip Fare</b>	\$155.00	<b>9 03 11 06 564 3</b>		<b>7 01 10 10 516 P 4</b>										
7 55 10 57 514/515 3					<b>30 Day Round Trip Fare</b>	\$155.00	<b>6 15 7 30 660 1</b>		<b>9 17 11 09 562 2</b>										
Via Conn. Farmington					<b>30 Day Round Trip Fare</b>	\$155.00	<b>9 03 11 06 564 3</b>		<b>7 01 10 10 516 P 4</b>										
<b>EL PASO, TEX.</b>					\$30.00	<b>30 Day Round Trip Fare</b>	\$155.00	<b>9 03 11 06 564 3</b>		<b>7 01 10 10 516 P 4</b>									
9 27 12 28 511/591 2					<b>30 Day Round Trip Fare</b>	\$155.00	<b>6 15 7 30 660 1</b>		<b>9 17 11 09 562 2</b>										
Via Conn. Albuquerque					<b>30 Day Round Trip Fare</b>	\$155.00	<b>9 03 11 06 564 3</b>		<b>7 01 10 10 516 P 4</b>										
1 42 3 57 588/517 2					<b>30 Day Round Trip Fare</b>	\$155.00	<b>6 15 7 30 660 1</b>		<b>9 17 11 09 562 2</b>										
Via Conn. Albuquerque					<b>30 Day Round Trip Fare</b>	\$155.00	<b>9 03 11 06 564 3</b>		<b>7 01 10 10 516 P 4</b>										
7 55 10 57 514/515 3					<b>30 Day Round Trip Fare</b>	\$155.00	<b>6 15 7 30 660 1</b>		<b>9 17 11 09 562 2</b>										
Via Conn. Farmington					<b>30 Day Round Trip Fare</b>	\$155.00	<b>9 03 11 06 564 3</b>		<b>7 01 10 10 516 P 4</b>										
<b>EL PASO, TEX.</b>					\$30.00	<b>30 Day Round Trip Fare</b>	\$155.00	<b>9 03 11 06 564 3</b>		<b>7 01 10 10 516 P 4</b>									
9 27 12 28 511/591 2					<b>30 Day Round Trip Fare</b>	\$155.00	<b>6 15 7 30 660 1</b>		<b>9 17 11 09 562 2</b>										
Via Conn. Albuquerque					<b>30 Day Round Trip Fare</b>	\$155.00	<b>9 03 11 06 564 3</b>		<b>7 01 10 10 516 P 4</b>										
1 42 3 57 588/517 2					<b>30 Day Round Trip Fare</b>	\$155.00	<b>6 15 7 30 660 1</b>		<b>9 17 11 09 562 2</b>										
Via Conn. Albuquerque					<b>30 Day Round Trip Fare</b>	\$155.00	<b>9 03 11 06 564 3</b>		<b>7 01 10 10 516 P 4</b>										
7 55 10 57 514/515 3					<b>30 Day Round Trip Fare</b>	\$155.00	<b>6 15 7 30 660 1</b>		<b>9 17 11 09 562 2</b>										
Via Conn. Farmington					<b>30 Day Round Trip Fare</b>	\$155.00	<b>9 03 11 06 564 3</b>		<b></b>										

# FRONTIER AIRLINES SYSTEM TIMETABLE

EFFECTIVE JUNE 1, 1966  
ALL TIMES SHOWN ARE LOCAL

Leave	Arrive	Flight	Freq.	Stops	Leave	Arrive	Flight	Freq.	Stops	Leave	Arrive	Flight	Freq.	Stops	Leave	Arrive	Flight	Freq.	Stops
<b>FROM GRAND JUNCTION, COLO. CONTINUED</b>					<b>FROM GREAT FALLS, MONT. Reservations 453-4844 (MST)</b>					<b>LINCOLN, NEBR. (CST) \$64.00</b>					<b>TO DENVER, COLO. \$15.00</b>				
<b>TO</b>					<b>TO</b>					<b>MILES CITY, MONT. \$28.00</b>					<b>GRAND JUNCTION, COLO. \$13.00</b>				
<b>JACKSON, WYO. (MST) \$39.00</b>					<b>ALAMOGORDO, N.M. \$97.00</b>					<b>MINOT, N.D. (CST) \$39.00</b>					<b>MOAB, UTAH (MST) \$18.00</b>				
10 27 11 30 512 1					6 00 3 30 517 10					2 10 4 31 515/32 2					1 35 2 19 573 1				
2 35 6 46 573/112 3					2 10 10 30 515 7					Via Conn. Billings					Via Conn. Denver				
Via Conn. Salt Lake City					<b>ALBUQUERQUE, N.M. \$84.00</b>					<b>OMAHA, NEBR. (CST) \$67.00</b>					<b>MONTROSE, COLO. \$9.00</b>				
KANSAS CITY, MO./KAN. (CST) \$64.00					30 Day Round Trip Fare \$131.00					6 00 5 40 517/501/566 11					1 35 1 54 573 0				
8 10 1 53 570/552 7					6 00 2 31 517 9					Via Conn. Riverton-Denver					PHOENIX, ARIZ. \$49.00				
Via Conn. Denver					2 10 9 20 515 6					6 00 2 27 517/501/507 10					11 23 2 27 572/507 2				
10 35 2 55 572/560 4					Served Through Grand Junction					Via Conn. Riverton-Denver					Via Conn. Denver				
Via Conn. Denver					<b>ASPEN, COLO. (MDT) \$60.00</b>					<b>PHOENIX, ARIZ. \$93.00</b>					<b>SALT LAKE CITY, UTAH (MST) \$29.00</b>				
LEWISTOWN, MONT. (MST) \$59.00					6 00 1 49 517 7					30 Day Round Trip Fare \$145.00					1 35 3 15 573 4				
10 27 1 06 512 3					2 10 8 19 515 4					6 00 2 27 517/501/507 10					VERNAL, UTAH (MST) \$20.00				
7 01 11 23 516 6					<b>BILLINGS, MONT. \$16.00</b>					Via Conn. Riverton-Denver					1 35 2 34 573 3				
LINCOLN, NEBR. (CST) \$51.00					6 00 6 55 517 1					2 10 10 16 515/509 7					FROM HASTINGS, NEBR. (CST) Reservations 462-2312				
8 10 12 18 570/552 4					2 10 3 05 515 1					<b>POWELL-CODY, WYO. \$22.00</b>					<b>TO COLUMBUS, NEBR. (CST) \$11.00</b>				
Via Conn. Denver					<b>BISMARCK, N.D. (CST) \$45.00</b>					6 00 7 42 517 C 2					6 00 6 39 50 0				
10 35 2 02 572/560 3					2 25 8 52 34 6					2 10 7 16 515/23 P 2					7 17 7 56 54 0				
Via Conn. Denver					Via Conn. Riverton					2 10 7 37 515/23 C 3					<b>DENVER, COLO. (MDT) \$29.00</b>				
MOAB, UTAH (MST) \$10.00					<b>CHEYENNE, WYO. \$49.00</b>					<b>RIVERTON, WYO. \$35.00</b>					<b>KANSAS CITY, MO./KAN. \$25.00</b>				
8 20 7 41 511 0					6 00 10 29 517/501 7					6 00 8 39 517 4					11 52 1 53 552 3				
2 35 1 56 573 0					Via Conn. Riverton					2 10 8 44 515/23 5					7 17 9 20 54/568 2				
MONTROSE, COLO. \$9.00					2 10 10 25 515/23/521 7					2 10 7 37 515/23 C 3					Via Conn. Lincoln				
10 35 10 53 572 0					Via Conn. Billings-Riverton					<b>ROCK SPRINGS, WYO. \$42.00</b>					<b>KEARNEY, NEBR. \$7.00</b>				
6 25 6 43 574 0					6 00 7 42 517 C 2					6 00 9 39 517 5					9 38 9 57 51 0				
8 40 8 58 576 0					2 10 7 16 515/23 P 2					2 10 10 08 515/23 6					4 50 5 06 553 0				
OMAHA, NEBR. (CST) \$54.00					<b>DENVER, COLO. (MDT) \$56.00</b>					<b>SALT LAKE CITY, UTAH \$42.00</b>					<b>LINCOLN, NEBR. \$11.00</b>				
8 10 12 45 570/552 5					6 00 12 03 517/501 8					6 00 10 26 517 6					11 52 12 18 552 0				
Via Conn. Denver					Via Conn. Riverton					2 10 5 05 515 3					7 17 8 25 54 1				
10 35 5 40 572/566 5					2 10 11 58 515/23/521 8					Via Conn. Billings					<b>McCOOK, NEBR. \$14.00</b>				
Via Conn. Denver					Via Conn. Billings-Riverton					<b>SIDNEY, MONT. \$30.00</b>					9 38 10 41 51 1				
PHOENIX, ARIZ (MST) \$45.00					30 Day Round Trip Fare \$157.00					2 25 5 21 34 3					4 50 5 39 553 1				
8 20 10 35 511/519 4					6 00 3 57 517 11					<b>TUCSON, ARIZ. \$101.00</b>					<b>OMAHA, NEBR. \$15.00</b>				
Via Conn. Farmington					2 10 10 57 515 8					30 Day Round Trip Fare \$157.00					6 00 7 15 50 1				
8 39 10 16 515/509 2					FARMINGTON, N.M. \$71.00					6 00 3 21 517/501/507 11					11 52 12 45 552 1				
Via Conn. Farmington					6 00 1 37 517 8					Via Conn. Riverton-Denver					7 17 9 10 54 2				
POWELL-CODY, WYO. (MST) \$54.00					GLASGOW, MONT. \$23.00					2 10 11 16 515/509 8					<b>ST. JOSEPH, MO. \$21.00</b>				
7 01 10 10 516 P 4					2 25 4 13 34 1					Via Conn. Farmington					11 52 1 28 552 2				
PUEBLO, COLO. \$21.00					GLENDDIVE, MONT. \$35.00					<b>WILLISTON, N.D. (CST) \$34.00</b>					Via Conn. Omaha				
8 10 12 24 570/619 1					2 10 5 08 515/32 3					2 25 7 08 34 4					7 17 10 40 54/564 3				
Via Conn. Denver					Via Conn. Billings					<b>WOLF POINT, MONT. \$26.00</b>					<b>SIDNEY, NEBR. (MST) \$24.00</b>				
6 25 8 56 574/583 3					GRAND JUNCTION, COLO. (MDT) \$60.00					2 25 4 48 34 2					9 38 10 43 51 2				
Via Conn. Denver					6 00 1 49 517 7					<b>WORLDWIDE, WYO. \$28.00</b>					<b>FROM GUNNISON, COLO. (MDT) Reservations 641-1080</b>				
RAPID CITY, S. D. (MST) \$50.00					2 10 8 19 515 4					6 00 8 10 517 3					<b>TO BISMARCK, N.D. (CST) \$68.00</b>				
10 35 12 41 572/508 3					HAVRE, MONT. \$13.00					2 10 8 10 515/23 4					11 23 2 42 572/508 2				
Via Conn. Denver					2 25 3 11 34 0					Via Conn. Billings					Via Conn. Denver				
6 25 8 51 574/510 2					JACKSON, WYO. \$35.00					<b>FROM HAVRE, MONT. (MST) Reservations 265-7911</b>					<b>TO BILLINGS, MONT. \$26.00</b>				
Via Conn. Denver					6 00 10 12 517/502 5					2 10 11 16 515/509 8					12 26 3 05 33/515 2				
RIVERTON, WYO. (MST) \$44.00					KANSAS CITY, MO./KAN. (CST) \$78.00					Via Conn. Farmington					Via Conn. Great Falls				
7 01 8 54 516 2					6 00 2 55 517/501/560 10					2 10 4 07 515 2					3 14 8 52 34 5				
ROCK SPRINGS, WYO. (MST) \$37.00					LEWISTOWN, MONT. \$11.00					<b>TO BISMARCK, N.D. (CST) \$68.00</b>					<b>BISMARCK, N.D. (CST) \$42.00</b>				
7 01 8 19 516 1					6 00 6 25 517 0					11 23 1 07 572/507 1					12 26 3 05 33/515 2				
SALT LAKE CITY, UTAH (MST) \$21.00					2 10 2 35 515 0					Via Conn. Denver					Via Conn. Denver				
10 27 10 18 512 0					FROM GUNNISON, COLO. (MDT) Reservations 641-1080					<b>TO BISMARCK, N.D. (CST) \$68.00</b>					<b>ST. JOSEPH, MO. (CST) \$72.00</b>				
2 35 3 15 573 2					TO BISMARCK, N.D. (CST) \$68.00					11 23 2 42 572/508 2					12 43 10 40 529/564 6				
7 01 6 52 516 0					Via Conn. Riverton					Via Conn. Denver					Via Conn. Denver				
11 10 11 01 577 0					Via Conn. Riverton-Jackson					Via Conn. Denver					Via Conn. Denver				
TUCSON, ARIZ. (MST) \$53.00					KANSAS CITY, MO./KAN. (CST) \$78.00					Via Conn. Farmington					Via Conn. Denver				
8 20 11 41 511/519 5					6 00 2 55 517/501/560 10					Via Conn. Farmington					Via Conn. Denver				
Via Conn. Farmington					Via Conn. Riverton-Denver					Via Conn. Farmington					Via Conn. Denver				
8 39 11 16 515/509 3					LEWISTOWN, MONT. \$11.00					Via Conn. Farmington					Via Conn. Denver				
Via Conn. Farmington					6 00 2 35 515 0					Via Conn. Farmington					Via Conn. Denver				
VERNAL, UTAH (MST) \$13.00					WORLDWIDE, WYO. (MST) \$49.00					Via Conn. Farmington					Via Conn. Denver				
2 35 2 34 573 1					7 01 9 40 516 3					Via Conn. Farmington					Via Conn. Denver				
WORLDWIDE, WYO. (MST) \$49.00					Via Conn. Denver					Via Conn. Farmington					Via Conn. Denver				
7 01 9 40 516 3					Via Conn. Denver					Via Conn. Farmington					Via Conn. Denver				

## FRONTIER AIRLINES OFFERS 9 GREAT PACKAGE VACATIONS...



# ETABLE

Leave	Arrive	Flight	Freq.	Stops	Leave	Arrive	Flight	Freq.	Stops
<b>NORTH PLATTE, NEBR. (CST) \$50.00</b>					<b>SALT LAKE CITY, UTAH \$24.00</b>				
12 43 4 23 529/566 1					7 45 10 26 501/517 2				
Via Conn. Denver					Via Conn. Riverton				
OMAHA, NEBR. (CST) \$64.00					DC-3 Equipment Jackson-Riverton				
12 43 5 40 529/566 3					10 40 12 06 15 0				
Via Conn. Denver					3 30 4 56 115 0				
PHOENIX, ARIZ. \$71.00					4 17 5 05 515 0				
7 45 2 27 501/507 6					<b>SCOTTSDUFF, NEBR. \$39.00</b>				
Via Conn. Denver					12 43 6 29 529/564 1				
DC-3 Equipment Jackson-Riverton					Via Conn. Denver				
4 17 10 16 515/509 4					<b>TUCSON, ARIZ. \$78.00</b>				
Via Conn. Farmington					7 45 3 21 501/507 7				
POWELL-CODY, WYO. \$22.00					Via Conn. Denver				
7 45 10 23 501/4 C 2					DC-3 Equipment Jackson-Riverton				
Via Conn. Riverton					4 17 11 16 515/509 5				
DC-3 Equipment Jackson-Riverton					Via Conn. Farmington				
PUEBLO, COLO. (MDT) \$47.00					<b>VERNAL, UTAH \$26.00</b>				
12 43 8 56 529/583 2					10 40 4 07 15/574 1				
Via Conn. Denver					Via Conn. Salt Lake City				
RIVERTON, WYO. \$14.00					<b>WORLDWIDE, WYO. \$18.00</b>				
7 45 8 41 501 0					7 45 9 46 501/4 1				
DC-3 Equipment Jackson-Riverton					Via Conn. Riverton				
FROM KANSAS CITY, MO./KAN. (CST) Reservations VI 2-6252 Air Cargo VI 2-6256					DC-3 Equipment Jackson-Riverton				
<b>TO ALBUQUERQUE, N.M. (MST) \$77.00</b>					FROM KANSAS CITY, MO./KAN. (CST) Reservations VI 2-6252 Air Cargo VI 2-6256				
7 45 10 59 569/591 3					TO ALBUQUERQUE, N.M. (MST) \$77.00				
Via Conn. Denver					7 45 10 59 569/591 3				
1 35 9 20 565/509/515 4					Via Conn. Denver				
Via Conn. Denver-Farmington					Via Conn. Denver-Farmington				
<b>ALLIANCE, NEBR. (MST) \$44.00</b>					Via Conn. Denver-Farmington				
7 00 11 24 561/42 6					Via Conn. Scottsbluff				
6 50 10 24 563/48 5					Via Conn. Scottsbluff				
<b>ASPEN, COLO. (MDT) \$64.00</b>					Via Conn. Scottsbluff				
Served Through Grand Junction					Via Conn. Scottsbluff				
7 45 2 19 569/573 4					Via Conn. Denver				
1 35 8 15 565/575 2					Via Conn. Denver				
<b>BILLINGS, MONT. (MST) \$78.00</b>					Via Conn. Denver				
1 35 10 37 565/522/516 8					Via Conn. Denver-Riverton				
<b>CASPER, WYO. (MST) \$59.00</b>					Via Conn. Denver-Riverton				
2 35 8 09 553/522 9					Via Conn. Denver				
<b>CHADRON, NEBR. (MST) \$47.00</b>					Via Conn. Denver				
7 00 11 55 561/42 7					Via Conn. Scottsbluff				
6 50 10 55 563/48 6					Via Conn. Scottsbluff				
<b>CHEYENNE, WYO. (MST) \$45.40</b>					Via Conn. Scottsbluff				
7 45 12 56 569/6 2					Via Conn. Denver				
2 35 7 03 553/522 7					Via Conn. Denver				
<b>CODY-POWELL, WYO. (MST) \$76.00</b>					Via Conn. Denver				
2 35 10 10 553/522/516 P 12					Via Conn. Denver-Riverton				
<b>COLORADO SPRINGS, COLO. (MDT) \$45.40</b>					Via Conn. Denver-Riverton				
7 45 1 07 569/507 2					Via Conn. Denver				
2 35 8 32 553/583 7					Via Conn. Denver				
<b>ROCK SPRINGS, WYO. \$22.00</b>					Via Conn. Denver				
7 45 9 39 501/517 1					Via Conn. Denver				
Via Conn. Riverton					Via Conn. Denver				
DC-3 Equipment Jackson-Riverton					Via Conn. Denver				
<b>ST. JOSEPH, MO. (CST) \$72.00</b>					Via Conn. Denver				
12 43 10 40 529/564 6					Via Conn. Denver				

### VACATIONLAND AREA FARES

Unlimited travel with confirmed reservations for 30 days anywhere on Frontier's system for only \$100. Transportation is available to all persons residing in states wholly east of the Mississippi River, plus the states of California, Oregon, Washington, Alaska and Hawaii. Tickets must be obtained at a point served by Frontier within 15 days after arrival by common carrier — not by private car.



**FRONTIER AIRLINES SYSTEM TIME ...TO THE MOST SCENIC SPOTS IN THE WEST!**

Leave	Arrive	Flight	Freq.	Stops	Leave	Arrive	Flight	Freq.	Stops	Leave
<b>FROM GRAND JUNCTION, COLO. CONTINUED</b>					<b>FROM GREAT FALLS, MONT. Reservations 453-4844 (MST)</b>					<b>LINCOLN</b>
<b>TO</b>					<b>TO</b>					<b>6 00</b>
<b>JACKSON, WYO. (MST) \$39.00</b>					<b>ALAMOGORDO, N.M. \$97.00</b>					<b>MILES</b>
10 27	11 30	512		1	6 00	3 30	517		10	2 10
2 35	6 46	573/112		3	2 10	10 30	515		7	
Via Conn. Salt Lake City					<b>ALBUQUERQUE, N.M. \$84.00</b>					<b>MINOT</b>
<b>KANSAS CITY, MO./KAN. (CST) \$64.00</b>					<b>30 Day Round Trip Fare \$131.00</b>					<b>2 25</b>
8 10	1 53	570/552		7	6 00	2 31	517		9	<b>OMAHA</b>
Via Conn. Denver					2 10 9 20 515					<b>6 00</b>
10 35	2 55	572/560		4	<b>ASPEN, COLO. (MDT) \$60.00</b>					<b>PHOEN</b>
Via Conn. Denver					Served Through Grand Junction					<b>30 Day</b>
<b>LEWISTOWN, MONT. (MST) \$59.00</b>					6 00 1 49 517					<b>6 00</b>
10 27	1 06	512		3	2 10	8 19	515		4	
7 01	11 23	516		6	<b>BILLINGS, MONT. \$16.00</b>					<b>2 10</b>
<b>LINCOLN, NEBR. (CST) \$51.00</b>					6 00 6 55 517					<b>6 00</b>
8 10	12 18	570/552		4	2 10	3 05	515		1	
Via Conn. Denver					<b>BISMARCK, N.D. (CST) \$45.00</b>					<b>POWEL</b>
10 35	2 02	572/560		3	2 25	8 52	34		6	<b>6 00</b>
Via Conn. Denver					<b>CHEYENNE, WYO. \$49.00</b>					<b>2 10</b>
<b>MOAB, UTAH (MST) \$10.00</b>					6 00 10 29 517/501					<b>RIVER</b>
8 20	7 41	511		0	Via Conn. Riverton					<b>6 00</b>
2 35	1 56	573		0	2 10	10 25	515/23/521		7	<b>2 10</b>
<b>MONTROSE, COLO. \$ 9.00</b>					Via Conn. Billings-Riverton					<b>2 10</b>
10 35	10 53	572		0	<b>CODY-POWELL, WYO. \$22.00</b>					<b>ROCK</b>
6 25	6 43	574		0	6 00	7 42	517 C		2	<b>6 00</b>
8 40	8 58	576		0	2 10	7 16	515/23 P		2	<b>2 10</b>
<b>OMAHA, NEBR. (CST) \$54.00</b>					Via Conn. Billings					<b>2 10</b>
8 10	12 45	570/552		5	2 10	7 37	515/23 C		3	<b>6 00</b>
Via Conn. Denver					Via Conn. Billings					<b>2 10</b>
10 35	5 40	572/566		5	<b>DENVER, COLO. (MDT) \$56.00</b>					<b>SALT</b>
Via Conn. Denver					6 00 12 03 517/501					<b>6 00</b>
<b>PHOENIX, ARIZ (MST) \$45.00</b>					Via Conn. Riverton					<b>2 10</b>
8 20	10 35	511/519		4	2 10	11 58	515/23/521		8	<b>2 10</b>
Via Conn. Farmington					Via Conn. Billings-Riverton					<b>SIDNE</b>
8 39	10 16	515/509		2	<b>EL PASO, TEX. \$104.00</b>					<b>2 25</b>
Via Conn. Farmington					30 Day Round Trip Fare \$157.00					<b>TUCSO</b>
<b>POWELL-CODY, WYO. (MST) \$54.00</b>					6 00 3 57 517					<b>30 Day</b>
7 01	10 10	516 P		4	2 10	10 57	515		8	<b>6 00</b>
<b>PUEBLO, COLO. \$21.00</b>					<b>FARMINGTON, N.M. \$71.00</b>					<b>2 10</b>
8 10	12 24	570/619		1	6 00	1 37	517		8	
Via Conn. Denver					2 10 8 20 515					<b>WILLI</b>
6 25	8 56	574/583		3	<b>GLASGOW, MONT. \$23.00</b>					<b>2 25</b>
Via Conn. Denver					2 25 4 13 34					<b>2 25</b>
<b>RAPID CITY, S. D. (MST) \$50.00</b>					<b>GLEN DIVE, MONT. \$35.00</b>					<b>WOLF</b>
10 35	12 41	572/508		3	2 10	5 08	515/32		3	<b>2 25</b>
Via Conn. Denver					Via Conn. Billings					<b>WOLF</b>
6 25	8 51	574/510		2	<b>GRAND JUNCTION, COLO. (MDT) \$60.00</b>					<b>2 10</b>
Via Conn. Denver					6 00 1 49 517					<b>WORLD</b>
<b>RIVERTON, WYO. (MST) \$44.00</b>					2 10 8 19 515					<b>6 00</b>
7 01	8 54	516		2	<b>HAVRE, MONT. \$13.00</b>					<b>2 10</b>
<b>ROCK SPRINGS, WYO. (MST) \$37.00</b>					2 25 3 11 34					<b>FRO</b>
7 01	8 19	516		1	<b>JACKSON, WYO. \$35.00</b>					<b>TO</b>
<b>SALT LAKE CITY, UTAH (MST) \$21.00</b>					6 00 10 12 517/502					<b>BISM</b>
10 27	10 18	512		0	Via Conn. Riverton					<b>11 23</b>
2 35	3 15	573		2	2 10	4 07	515		2	<b>COLO</b>
7 01	6 52	516		0	DC-3 Equipment Riverton-Jackson					<b>11 23</b>
11 10	11 01	577		0	<b>KANSAS CITY, MO./KAN. (CST) \$78.00</b>					<b>11 23</b>
<b>TUCSON, ARIZ. (MST) \$53.00</b>					6 00 2 55 517/501/560					<b>11 23</b>
8 20	11 41	511/519		5	Via Conn. Riverton-Denver					<b>11 23</b>
Via Conn. Farmington					<b>LEWISTOWN, MONT. \$11.00</b>					
8 39	11 16	515/509		3	6 00	6 25	517		0	
Via Conn. Farmington					2 10	2 35	515		0	
<b>VERNAL, UTAH (MST) \$13.00</b>					<b>WORLAND, WYO. (MST) \$49.00</b>					
2 35	2 34	573		1	7 01	9 40	516		3	



**1. GRAND CANYON NATIONAL PARK** You can take your pick of a three-day or four-day tour to America's greatest single scenic wonder—the Grand Canyon. This marvel of nature is 217 miles long, 4 to 18 miles wide and a mile deep. Frontier's tours take you by bus to such conducted sightseeing trips as the Desert View-Watchtower drive and the Hermit's Rest Canyon Rim sightseeing drive. Also on the agenda are the Hopi Indian dances. The Frontier Airlines gateway city for these tours is Flagstaff, Arizona.



**2. GRAND TETON NATIONAL PARK** This four-day tour takes you to an area of rich and rugged beauty. Rising abruptly from the almost level basin of Jackson Hole, the magnificent Grand Teton Range dominates the landscape. Frontier's tour includes a six-hour amphibious circle tour of the Jackson Hole and Teton area. A boat trip on Jackson Lake with lunch on Elk Island is the highlight of the day. The tour also offers a six-hour, 30-mile float trip down the colorful Snake River. You'll enjoy the relaxing beauty of this trip, stopping at mid-day for lunch on Deadman's Bar in mid-river. There is ample free time to hike, boat, ride horseback, fish, sightsee or just plain relax by the heated pool. The Frontier Airlines gateway city for this tour is Jackson, Wyoming.

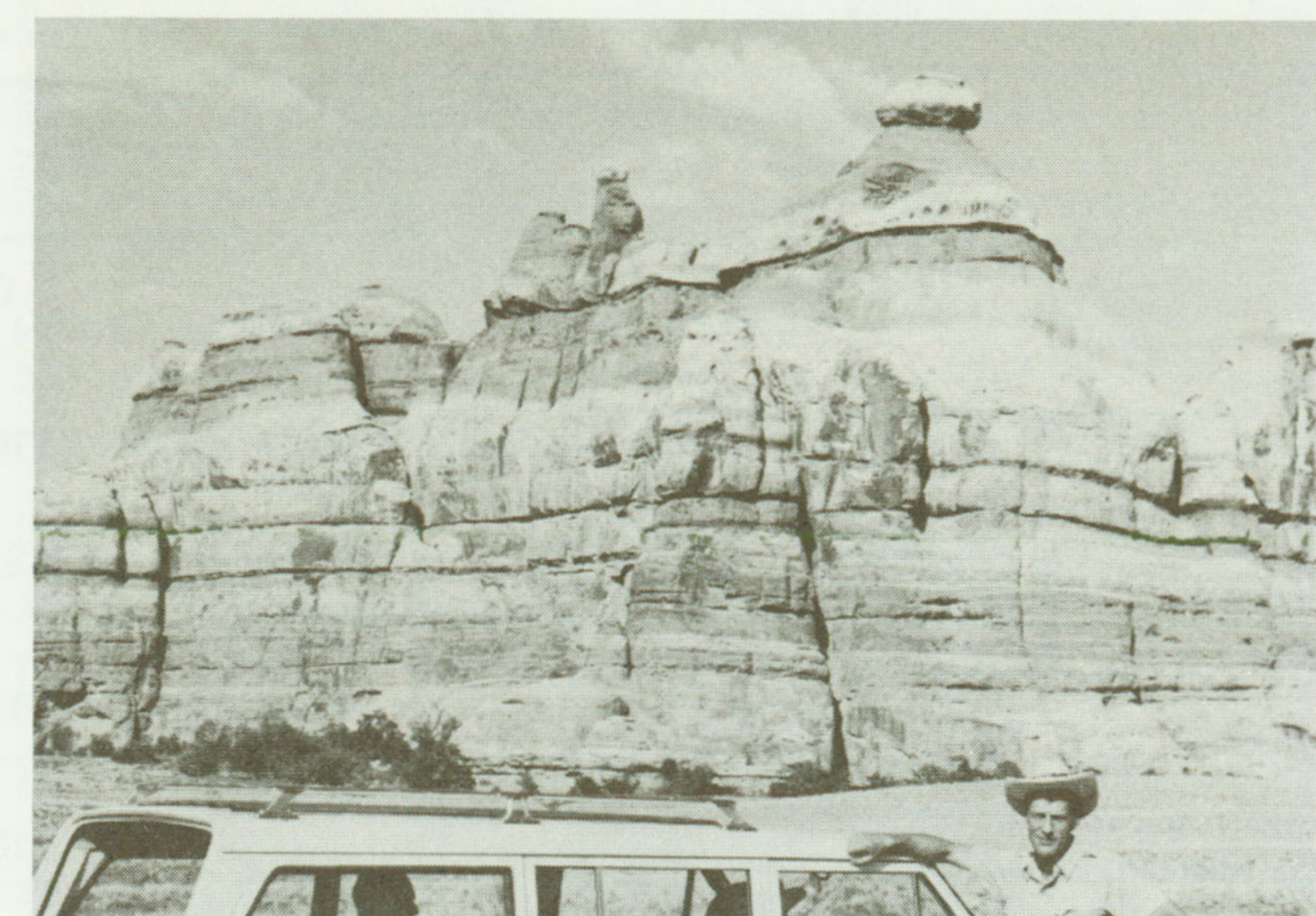

**3. CANYONLANDS NATIONAL PARK** You can enjoy a five-day tour through America's newest national park. The northern section of the picturesque park in Utah is called "Island in the Sky." Frontier's tour takes you through this area in comfortable, 4-wheel drive, air-conditioned vehicles. You'll travel along the Colorado River past Indian ruins and dinosaur tracks. This tour also takes you to the inspiring Angel Arch Canyon to show you Newspaper Rock, Dug-Out Ranch, Six Shooter Peaks, and Peek-A-Boo Arch. The highlight of the tour is a boat trip down the Colorado River past petrified forests, Indian ruins and writings. Before returning, you will have a hearty buffet lunch in a cool cave at the river's edge. The Frontier Airlines gateway city for this tour is Moab, Utah.



**4. CARLSBAD CAVERNS NATIONAL PARK, EL PASO, TEXAS AND JUAREZ, MEXICO** A fascinating three-day tour includes a one-day trip to the wonderland of stalactites and stalagmites which is Carlsbad Caverns National Park. Also included is a guided tour of the neighboring cities of El Paso, Texas and Juarez, Mexico during which you will visit a glass factory, a bull ring and the 300 year old Guadalupe Mission. You'll have plenty of opportunity to shop for Mexican arts, crafts and glassware. The Frontier Airlines gateway city for this tour is El Paso, Texas.



**5. YELLOWSTONE NATIONAL PARK** You can enjoy three-day or four-day tours through one of America's most popular and spectacular National Parks. Yellowstone is a 3,472 square mile wonderland containing some 200 geysers and a myriad of brilliant and startling hot springs, pools, mud pots and other thermal phenomena. Besides visiting Old Faithful, Frontier's tours include other geysers, canyons and cascades. The Frontier Airlines gateway city for these tours is Jackson, Wyoming.



**6. ROCKY MOUNTAIN NATIONAL PARK** There are 84 spectacular named peaks in Rocky Mountain National Park in Colorado rising at least 11,000 feet above sea level. On Frontier's three-day tour, you can see all of them. You'll go by bus through Big Thompson Canyon to Estes Park and then continue on to Rocky Mountain National Park via Trail Ridge Road, the highest continuous automobile highway in the world. Brief stops are made along the way to allow you to capture some of these magnificent vistas on film. All around you are evidences of the work of glaciers. And as you reach the top of Trail Ridge Road, at an elevation of 12,183 feet, you will marvel at the sight of lofty mountain peaks at your feet, and the Great Plains reaching to the east. The tour also includes sightseeing via Winter Park, Berthoud Pass, Idaho Springs and Clear Creek Canyon. The Frontier Airlines gateway city for this tour is Denver, Colorado.



**7. MESA VERDE NATIONAL PARK** Three-day or four-day tours take you to silent ruins where you'll capture a glimpse of what life was like in prehistoric times. Over 2,000 years ago, an ancient tribe of Indians came to the Mesa Verde area and established their homes among the cliffs and ledges of the canyons which criss-cross the Mesa Verde. Here they lived for more than a thousand years—and then disappeared. No one can say why these "old ones" deserted their cliff dwellings, but they left behind an awe-inspiring record of their lives and their cultures. Frontier's tour includes a bus trip to the cliff dwellings. On the agenda are visits to the famous Cliff Palace and Balcony House. Highlighting the tour is a ride on the Rio Grande Railroad's narrow gauge train through the spectacular "Switzerland of America" to Silverton, Colorado. This is the last scheduled narrow gauge passenger train in the West and the 45-mile trip along valleys and canyons presents a succession of super-scenic thrills. The Frontier Airlines gateway city for these tours is Durango, Colorado.

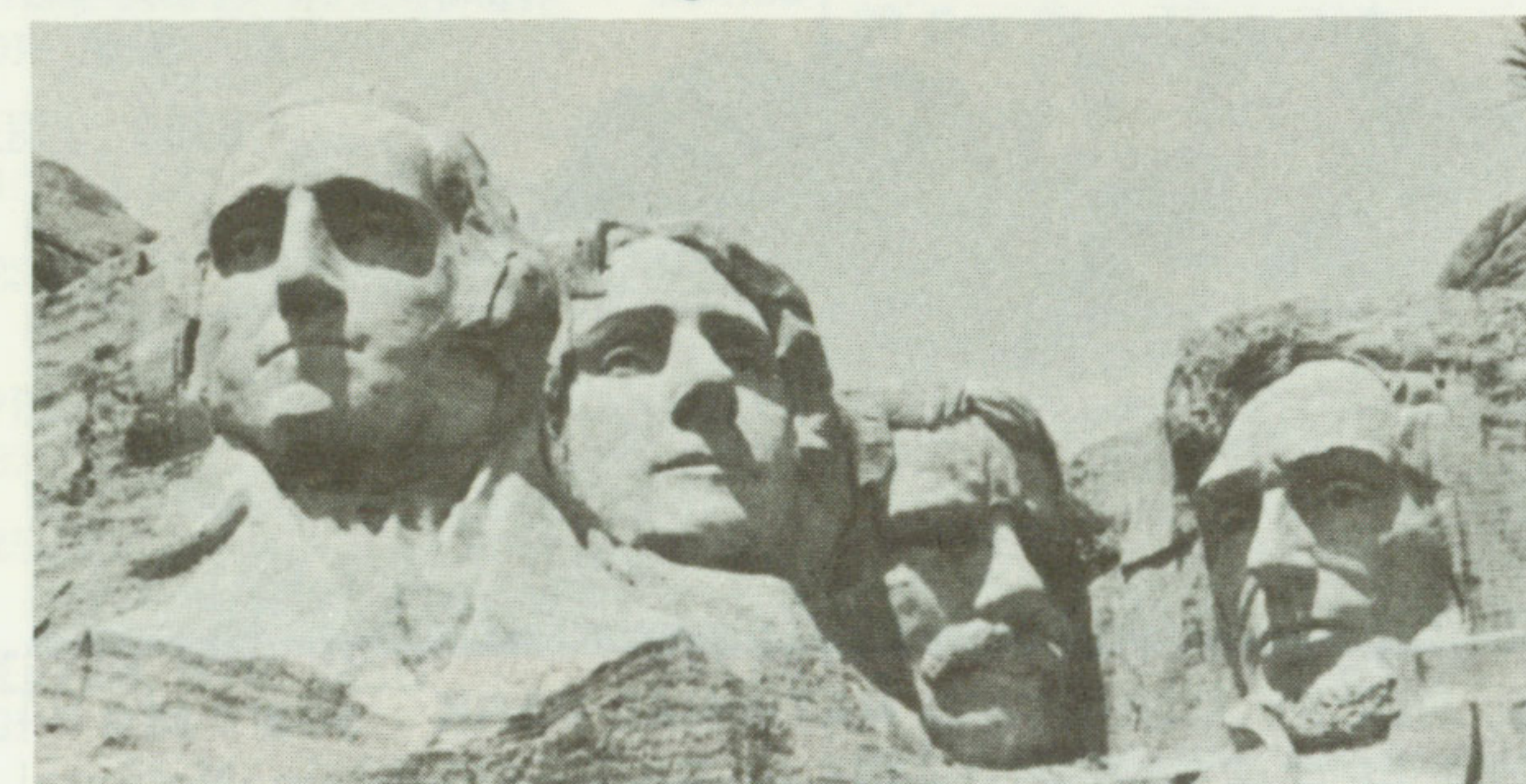

**8. MOUNT RUSHMORE** Frontier's four-day tour to Mount Rushmore National Memorial and the Badlands National Monument in South Dakota includes many memorable sights. You'll travel by bus through the Badlands where cliffs and buttes with knife-sharp spires are softly colored in bands of red, purple, green and white. Frank Lloyd Wright described this area as "an endless supernatural world more spiritual than Earth but created out of it..." Then, a trip through the Black Hills takes you to Mount Rushmore to visit America's "Shrine of Democracy." The faces of Washington, Jefferson, Lincoln and Theodore Roosevelt, carved out of the granite mountainside by Gutzon Borglum, are in proportion to figures 400 feet tall. The Frontier Airlines gateway city for this tour is Rapid City, South Dakota.

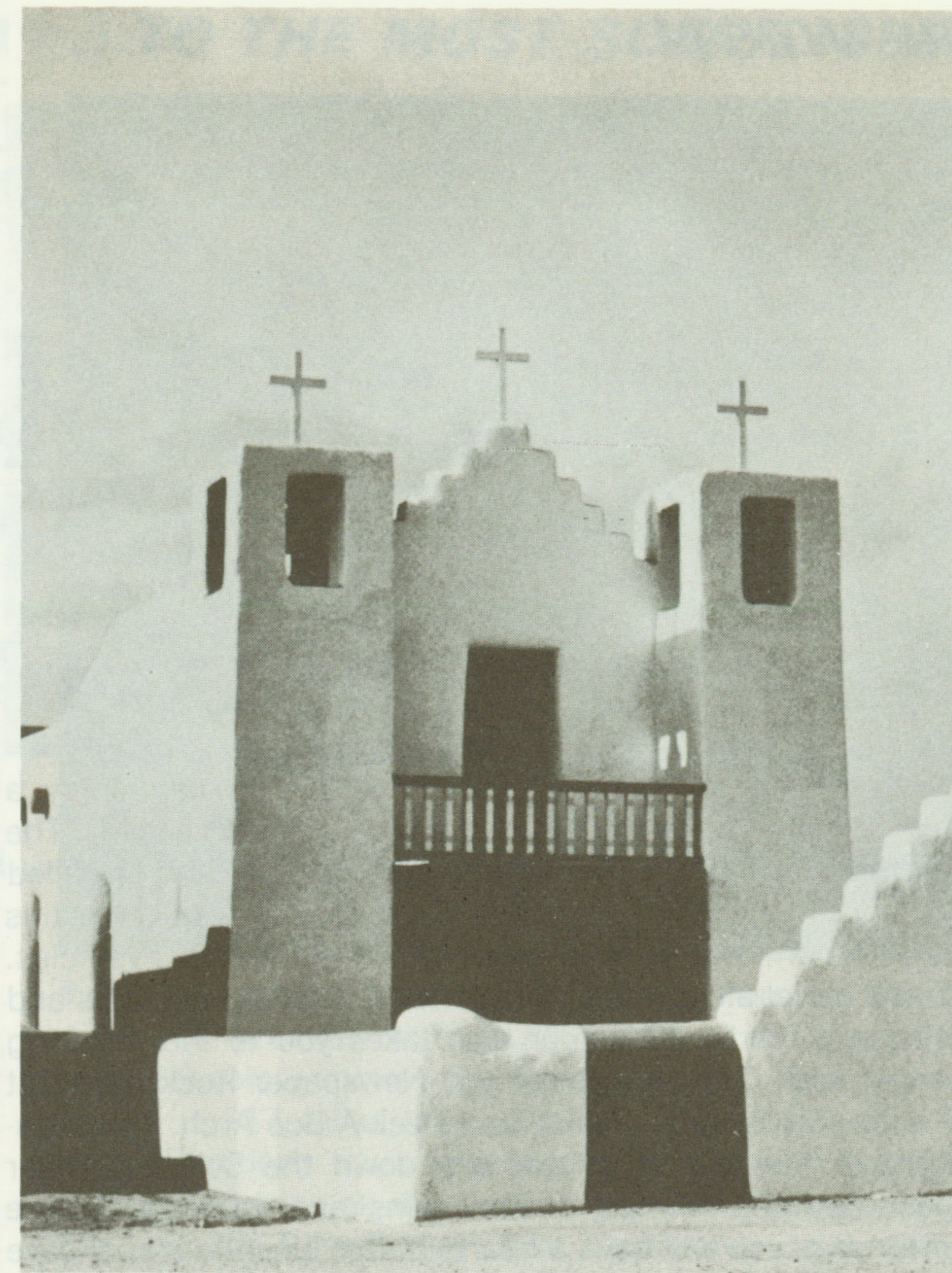

**9. SANTA FE / TAOS** A three-day tour takes you to the romantic and picturesque Santa Fe/Taos area. It is like another world where three cultures—Indian, Spanish and Anglo-American—are blended into a charming composite of past and present. Frontier's tour includes a 150 mile conducted tour to Taos Indian Pueblo, the only five-story inhabited pueblo in America. Highlights of the trip will include a tour of Taos, an old Indian-Spanish-American frontier town and visits to the Artist Colony, art galleries, museum and the home of Kit Carson, famous pioneer guide in the early West. The Frontier Airlines gateway city for this tour is Santa Fe, New Mexico.

**FRONTIER AIRLINES**

The airline that knows the West. Best.

FRONTIER AIRLINES, Dept. S, 5900 E. 39th Ave., Denver, Colo. 80207

Dear Sir:

Please send me your colorful brochure giving complete details about the 9 great Frontierland package vacations.

Name \_\_\_\_\_

Address \_\_\_\_\_

City \_\_\_\_\_ State \_\_\_\_\_ Zip \_\_\_\_\_

## FRONTIER AIRLINES SYSTEM TIMETABLE

EFFECTIVE JUNE 1, 1966  
ALL TIMES SHOWN ARE LOCAL

Leave	Arrive	Flight	Freq.	Stops	Leave	Arrive	Flight	Freq.	Stops	Leave	Arrive	Flight	Freq.	Stops					
<b>FROM HAVRE, MONT. (cont'd)</b>					<b>COLORADO SPRINGS, COLO. (MDT) \$45.00</b>					<b>NORTH PLATTE, NEBR. (CST) \$50.00</b>					<b>SALT LAKE CITY, UTAH \$24.00</b>				
					7 45 1 07 <b>501/507</b> 5					12 43 4 23 <b>529/566</b> 1					7 45 10 26 <b>501/517</b> 2				
					Via Conn. Denver					Via Conn. Denver					Via Conn. Riverton				
					DC-3 Equipment Jackson-Riverton					DC-3 Equipment Jackson-Riverton					DC-3 Equipment Jackson-Riverton				
<b>TO</b>					<b>OMAHA, NEBR. (CST) \$64.00</b>					<b>PHOENIX, ARIZ. \$71.00</b>					<b>SCOTTSBLUFF, NEBR. \$39.00</b>				
<b>GLASGOW, MONT. \$16.00</b>					12 43 5 52 <b>529/695</b> 1					7 45 2 27 <b>501/507</b> 6					12 43 6 29 <b>529/564</b> 1				
3 14 4 13 <b>34</b> 0					Via Conn. Denver					Via Conn. Denver					Via Conn. Denver				
<b>GREAT FALLS, MONT. \$13.00</b>					<b>COLUMBUS, NEBR. (CST) \$62.00</b>					<b>DC-3 Equipment Jackson-Riverton</b>					<b>TUCSON, ARIZ. \$78.00</b>				
12 26 1 11 <b>33</b> 0					12 43 7 56 <b>529/54</b> 5					4 17 10 16 <b>515/509</b> 4					7 45 3 21 <b>501/507</b> 7				
Via Conn. Great Falls					Via Conn. Denver					Via Conn. Farmington					Via Conn. Denver				
<b>JACKSON, WYO. \$42.00</b>					<b>DENVER, COLO. (MDT) \$40.00</b>					<b>POWELL-CODY, WYO. \$22.00</b>					<b>VERNAL, UTAH \$26.00</b>				
12 26 4 07 <b>33/515</b> 3					7 45 12 03 <b>501</b> 4					7 45 10 23 <b>501/4 C</b> 2					10 40 4 07 <b>15/574</b> 1				
Via Conn. Great Falls					DC-3 Equipment Jackson-Riverton					Via Conn. Riverton					Via Conn. Salt Lake City				
<b>LEWISTOWN, MONT. \$19.00</b>					<b>DURANGO, COLO. (MDT) \$52.00</b>					<b>PUEBLO, COLO. (MDT) \$47.00</b>					<b>WORLAND, WYO. \$18.00</b>				
12 26 2 35 <b>33/515</b> 1					4 17 10 06 <b>515/518</b> 3					12 43 8 56 <b>529/583</b> 2					7 45 9 46 <b>501/4</b> 1				
Via Conn. Great Falls					Via Conn. Farmington					Via Conn. Denver					Via Conn. Riverton				
<b>MINOT, N.D. (CST) \$34.00</b>					<b>EL PASO, TEX. \$85.00</b>					<b>RIVERTON, WYO. \$14.00</b>					<b>FROM KANSAS CITY, MO./KAN. (CST)</b>				
3 14 8 01 <b>34</b> 4					7 45 3 57 <b>501/517</b> 7					7 45 8 41 <b>501</b> 0					Reservations VI 2-6252 Air Cargo VI 2-6256				
Via Conn. Great Falls-Farmington					Via Conn. Riverton					DC-3 Equipment Jackson-Riverton									
<b>PHOENIX, ARIZ. \$103.00</b>					<b>FARMINGTON, N.M. \$50.00</b>					<b>TO</b>					<b>ALBUQUERQUE, N.M. (MST) \$77.00</b>				
30 Day Round Trip Fare \$155.00					7 45 1 37 <b>501/517</b> 4					7 45 10 59 <b>569/591</b> 3					Via Conn. Denver				
12 26 10 16 <b>33/515/509</b> 8					DC-3 Equipment Jackson-Riverton					Via Conn. Riverton					1 35 9 20 <b>565/509/515</b> 4				
Via Conn. Great Falls-Farmington					DC-3 Equipment Jackson-Riverton					Via Conn. Salt Lake City					Via Conn. Denver-Farmington				
<b>SALT LAKE CITY, UTAH \$52.00</b>					<b>FLAGSTAFF, ARIZ. \$67.00</b>					<b>GRAND ISLAND, NEBR. (CST) \$59.00</b>					<b>ALLIANCE, NEBR. (MST) \$44.00</b>				
12 26 5 05 <b>33/515</b> 4					4 17 9 39 <b>515/509</b> 3					12 43 5 01 <b>529/566</b> 2					7 00 11 24 <b>561/42</b> 6				
Via Conn. Great Falls					Via Conn. Farmington					Via Conn. Denver					Via Conn. Scottsbluff				
<b>SIDNEY, MONT. \$24.00</b>					<b>GRAND JUNCTION, COLO. (MDT) \$39.00</b>					<b>GREAT FALLS, MONT. \$35.00</b>					6 50 10 24 <b>563/48</b> 5				
3 14 5 21 <b>34</b> 2					7 45 1 49 <b>501/517</b> 3					11 40 1 37 <b>512</b> 2					Via Conn. Scottsbluff				
Via Conn. Great Falls					Via Conn. Riverton					Via Conn. Denver					Via Conn. Scottsbluff				
<b>WILLISTON, N.D. (CST) \$27.00</b>					<b>HAVRE, MONT. \$42.00</b>					<b>KANSAS CITY, MO./KAN. (CST) \$75.00</b>					<b>ASPEN, COLO. (MDT) \$64.00</b>				
3 14 7 08 <b>34</b> 3					11 40 3 11 <b>512/34</b> 3					7 45 2 55 <b>501/560</b> 6					Served Through Grand Junction				
Via Conn. Great Falls					Via Conn. Great Falls					Via Conn. Denver					7 45 2 19 <b>569/573</b> 4				
<b>WOLF POINT, MONT. \$19.00</b>					<b>ALAMOGORDO, N.M. \$75.00</b>					DC-3 Equipment Jackson-Riverton					Via Conn. Denver				
3 14 4 48 <b>34</b> 1					4 17 10 30 <b>515</b> 4					12 43 9 20 <b>529/568</b> 2					1 35 8 15 <b>565/575</b> 2				
Via Conn. Great Falls					Via Conn. Denver					Via Conn. Denver					Via Conn. Denver				
<b>FROM JACKSON, WYO. (MST)</b>					<b>ALBUQUERQUE, N.M. \$64.00</b>					<b>LEWISTOWN, MONT. \$28.00</b>					<b>BILLINGS, MONT. (MST) \$78.00</b>				
Reservations 733-3100 Moran, Wyo. 543-2529 Jackson Lake Lodge 543-2529					4 17 9 20 <b>515</b> 3					11 40 1 06 <b>512</b> 1					1 35 10 37 <b>565/522/516</b> 8				
					Via Conn. Denver					Via Conn. Denver					Via Conn. Denver-Riverton				
<b>TO</b>					<b>ASPEN, COLO. (MDT) \$39.00</b>					<b>LINCOLN, NEBR. (CST) \$62.00</b>					<b>CASPER, WYO. (MST) \$59.00</b>				
Served Through Grand Junction					7 45 1 49 <b>501/517</b> 3					7 45 2 02 <b>501/560</b> 5					2 35 8 09 <b>553/522</b> 9				
Via Conn. Riverton					Via Conn. Riverton					Via Conn. Denver					Via Conn. Denver				
DC-3 Equipment Jackson-Riverton					DC-3 Equipment Jackson-Riverton					DC-3 Equipment Jackson-Riverton					Via Conn. Denver				
Via Conn. Salt Lake City					Via Conn. Denver					Via Conn. Denver					Via Conn. Scottsbluff				
Via Conn. Salt Lake City					Via Conn. Denver					Via Conn. Denver					Via Conn. Scottsbluff				
<b>BILLINGS, MONT. \$22.00</b>					<b>CHADRON, NEBR. \$42.00</b>					<b>MINOT, N.D. (CST) \$49.00</b>					<b>CHEYENNE, WYO. (MST) \$45.40</b>				
7 45 11 06 <b>501/4</b> 3					12 43 10 55 <b>529/48</b> 4					11 40 8 01 <b>512/34</b> 8					7 45 12 56 <b>569/6</b> 2				
Via Conn. Riverton					Via Conn. Denver					Via Conn. Great Falls					Via Conn. Denver				
DC-3 Equipment Jackson-Riverton					Via Conn. Denver					Via Conn. Denver					Via Conn. Denver				
<b>CASPER, WYO. \$21.00</b>					<b>CHEYENNE, WYO. \$34.00</b>					<b>MOAB, UTAH \$39.00</b>					<b>CODY-POWELL, WYO. (MST) \$76.00</b>				
7 45 9 26 <b>501</b> 1					7 45 10 29 <b>501</b> 3					10 40 4 44 <b>15/574</b> 2					2 35 10 10 <b>553/522/516 P 12</b>				
DC-3 Equipment Jackson-Riverton					DC-3 Equipment Jackson-Riverton					Via Conn. Salt Lake City					Via Conn. Denver-Riverton				
<b>CHADRON, NEBR. \$42.00</b>					<b>CODY-POWELL, WYO. \$22.00</b>					<b>MONTROSE, COLO. (MDT) \$42.00</b>					<b>COLORADO SPRINGS, COLO. (MDT) \$45.40</b>				
12 43 10 55 <b>529/48</b> 4					7 45 10 23 <b>501/4 C</b> 2					4 17 8 58 <b>515/576</b> 2					7 45 1 07 <b>569/507</b> 2				
Via Conn. Denver					Via Conn. Riverton					Via Conn. Grand Junction					Via Conn. Denver				
<b>CHEYENNE, WYO. \$34.00</b>					<b>ST. JOSEPH, MO. (CST) \$72.00</b>										2 35 8 32 <b>553/583</b> 7				
7 45 10 29 <b>501</b> 3					12 43 10 40 <b>529/564</b> 6										Via Conn. Denver				
DC-3 Equipment Jackson-Riverton					Via Conn. Denver										Via Conn. Denver				



### VACATIONLAND AREA FARES

Unlimited travel with confirmed reservations for 30 days anywhere on Frontier's system for only \$100. Transportation is available to all persons residing in states wholly east of the Mississippi River, plus the states of California, Oregon, Washington, Alaska and Hawaii. Tickets must be obtained at a point served by Frontier within 15 days after arrival by common carrier — not by private car.

Certain Flight Schedules May Be Changed During Holiday Periods. Consult Your Frontier Agent for Details.



# FRONTIER AIRLINES SYSTEM TIMETABLE

EFFECTIVE JUNE 1, 1966  
ALL TIMES SHOWN ARE LOCAL

Leave	Arrive	Flight	Freq.	Stops	Leave	Arrive	Flight	Freq.	Stops	Leave	Arrive	Flight	Freq.	Stops	Leave	Arrive	Flight	Freq.	Stops
<b>FROM McCOOK, NEBR. (CST) CONTINUED</b>					<b>COLORADO SPRINGS, COLO. (MDT)</b>					<b>WILLISTON, N.D.</b>					<b>FROM MONTROSE-DELTA, COLO. (MDT) Reservations 249-4236</b>				
<b>TO</b>					<b>DENVER, COLO. (MDT)</b>					<b>WOLF POINT, MONT. (MST)</b>					<b>TO</b>				
<b>KEARNEY, NEBR.</b>					<b>EL PASO, TEX. (MST)</b>					<b>ALAMOGORDO, N. M.</b>					<b>COLORADO SPRINGS, COLO.</b>				
10 59 11 25 522					30 Day Round Trip Fare \$162.00					7 46 12 00 511/591					11 00 1 07 572/507				
6 09 6 45 54					Via Conn. Farmington					Via Conn. Albuquerque					Via Conn. Denver				
<b>LINCOLN, NEBR.</b>					<b>GLASGOW, MONT. (MST)</b>					<b>ALBUQUERQUE, N. M.</b>					<b>CHEYENNE, WYO. (MST)</b>				
10 59 12 18 552					9 32 11 11 33					7 46 10 00 511					9 53 12 56 561/6				
6 09 8 25 54					Via Conn. Sidney					4 50 9 20 574/515					Via Conn. Denver				
<b>OMAHA, NEBR.</b>					<b>GLENDIVE, MONT. (MST)</b>					<b>ASPENDO, N. M.</b>					<b>TO</b>				
10 59 12 45 552					9 32 10 25 33/31					7 46 12 28 511/591					<b>COLORADO SPRINGS, COLO.</b>				
6 09 9 10 54					Via Conn. Sidney					Served Through Grand Junction					11 00 1 07 572/507				
<b>SIDNEY, NEBR. (MST)</b>					<b>GREAT FALLS, MONT. (MST)</b>					<b>PHOENIX, ARIZ. (MST)</b>					<b>CHEYENNE, WYO. (MST)</b>				
10 44 10 43 51					9 32 1 11 33					11 00 2 27 572/507					9 53 12 56 561/6				
					Via Conn. Denver					Via Conn. Grand Junction					Via Conn. Denver				
<b>FROM MILES CITY, MONT. Reservations 232-1401 (MST)</b>					<b>HAVRE, MONT. (MST)</b>					<b>JACKSON, WYO. (MST)</b>					<b>TO</b>				
<b>TO</b>					<b>JACKSON, WYO. (MST)</b>					<b>ALAMOGORDO, N. M.</b>					<b>COLORADO SPRINGS, COLO.</b>				
<b>BILLINGS, MONT.</b>					<b>LEWISTOWN, MONT. (MST)</b>					<b>EL PASO, TEX.</b>					<b>CHEYENNE, WYO. (MST)</b>				
11 04 12 00 31					9 32 2 35 33/515					7 46 12 28 511/591					9 53 12 56 561/6				
					Via Conn. Great Falls					Via Conn. Albuquerque					Via Conn. Denver				
<b>BISMARCK, N.D. (CST)</b>					<b>WILLISTON, N.D. (CST)</b>					<b>PHOENIX, ARIZ. (MST)</b>					<b>TO</b>				
4 34 8 52 32/34					4 34 7 08 32/34					11 00 2 27 572/507					<b>COLORADO SPRINGS, COLO.</b>				
Via Conn. Sidney					Via Conn. Sidney					Via Conn. Grand Junction					11 00 1 07 572/507				
<b>GLENDIVE, MONT.</b>					<b>MINOT, N.D. (CST)</b>					<b>PHOENIX, ARIZ. (MST)</b>					<b>TO</b>				
4 34 5 08 32					4 34 8 01 32/34					11 00 2 27 572/507					<b>COLORADO SPRINGS, COLO.</b>				
					Via Conn. Sidney					Via Conn. Grand Junction					11 00 1 07 572/507				
<b>GREAT FALLS, MONT.</b>					<b>SIDNEY, MONT.</b>					<b>PHOENIX, ARIZ. (MST)</b>					<b>TO</b>				
11 04 1 37 31/512					4 34 5 35 32					11 00 2 27 572/507					<b>COLORADO SPRINGS, COLO.</b>				
Via Conn. Billings										Via Conn. Grand Junction					11 00 1 07 572/507				
<b>MINOT, N.D. (CST)</b>					<b>WILLISTON, N.D. (CST)</b>					<b>PHOENIX, ARIZ. (MST)</b>					<b>TO</b>				
4 34 8 01 32/34					4 34 7 08 32/34					11 00 2 27 572/507					<b>COLORADO SPRINGS, COLO.</b>				
Via Conn. Sidney					Via Conn. Sidney					Via Conn. Grand Junction					11 00 1 07 572/507				
<b>SIDNEY, MONT.</b>					<b>WILLISTON, N.D. (CST)</b>					<b>PHOENIX, ARIZ. (MST)</b>					<b>TO</b>				
4 34 5 35 32					4 34 7 08 32/34					11 00 2 27 572/507					<b>COLORADO SPRINGS, COLO.</b>				
					Via Conn. Sidney					Via Conn. Grand Junction					11 00 1 07 572/507				
<b>WILLISTON, N.D. (CST)</b>					<b>WILLISTON, N.D. (CST)</b>					<b>PHOENIX, ARIZ. (MST)</b>					<b>TO</b>				
4 34 7 08 32/34					4 34 7 08 32/34					11 00 2 27 572/507					<b>COLORADO SPRINGS, COLO.</b>				
Via Conn. Sidney					Via Conn. Sidney					Via Conn. Grand Junction					11 00 1 07 572/507				
<b>FROM MINOT, N. D. (CST) Reservations 838-7081</b>					<b>WILLISTON, N.D. (CST)</b>					<b>PHOENIX, ARIZ. (MST)</b>					<b>TO</b>				
<b>TO</b>					<b>WILLISTON, N.D. (CST)</b>					<b>PHOENIX, ARIZ. (MST)</b>					<b>COLORADO SPRINGS, COLO.</b>				
<b>ALBUQUERQUE, N.M. (MST)</b>					<b>WILLISTON, N.D. (CST)</b>					<b>PHOENIX, ARIZ. (MST)</b>					<b>COLORADO SPRINGS, COLO.</b>				
30 Day Round Trip Fare \$136.00					4 34 7 08 32/34					11 00 2 27 572/507					11 00 1 07 572/507				
6 43 10 59 591					4 34 7 08 32/34					11 00 2 27 572/507					11 00 1 07 572/507				
3 50 9 21 509/583					4 34 7 08 32/34					11 00 2 27 572/507					11 00 1 07 572/507				
Via Conn. Denver					Via Conn. Sidney					Via Conn. Grand Junction					11 00 1 07 572/507				
<b>BILLINGS, MONT. (MST)</b>					<b>WILLISTON, N.D. (CST)</b>					<b>PHOENIX, ARIZ. (MST)</b>					<b>COLORADO SPRINGS, COLO.</b>				
9 32 12 00 33/31					4 34 7 08 32/34					11 00 2 27 572/507					11 00 1 07 572/507				
Via Conn. Sidney					Via Conn. Sidney					Via Conn. Grand Junction					11 00 1 07 572/507				
<b>BISMARCK, N.D.</b>					<b>WILLISTON, N.D. (CST)</b>					<b>PHOENIX, ARIZ. (MST)</b>					<b>COLORADO SPRINGS, COLO.</b>				
6 43 7 13 591					4 34 7 08 32/34					11 00 2 27 572/507					11 00 1 07 572/507				
3 50 4 20 509					4 34 7 08 32/34					11 00 2 27 572/507					11 00 1 07 572/507				
8 05 8 52 34					4 34 7 08 32/34					11 00 2 27 572/507					11 00 1 07 572/507				
					Via Conn. Denver					Via Conn. Grand Junction					11 00 1 07 572/507				
<b>CHEYENNE, WYO. (MST)</b>					<b>WILLISTON, N.D. (CST)</b>					<b>PHOENIX, ARIZ. (MST)</b>					<b>COLORADO SPRINGS, COLO.</b>				
6 43 12 56 591/6					4 34 7 08 32/34					11 00 2 27 572/507					11 00 1 07 572/507				
Via Conn. Denver					Via Conn. Sidney					Via Conn. Grand Junction					11 00 1 07 572/507				
<b>TO</b>					<b>WILLISTON, N.D. (CST)</b>					<b>PHOENIX, ARIZ. (MST)</b>					<b>COLORADO SPRINGS, COLO.</b>				
<b>ALAMOGORDO, N. M. (MST)</b>					<b>WILLISTON, N.D. (CST)</b>					<b>PHOENIX, ARIZ. (MST)</b>					<b>COLORADO SPRINGS, COLO.</b>				
30 Day Round Trip Fare \$171.00					4 34 7 08 32/34					11 00 2 27 572/507					11 00 1 07 572/507				
9 53 3 21 561/507					4 34 7 08 32/34					11 00 2 27 572/507					11 00 1 07 572/507				
Via Conn. Denver					Via Conn. Sidney					Via Conn. Grand Junction					11 00 1 07 572/507				

**FAMILY PLAN . . .**  
Family Savings — First member pays full first class fare, second member pays 1/2, and all other members up to age 22 pay only 1/4 fare. Travel any day of the week and on separate flights (within 24 hours) if desired.

# FRONTIER AIRLINES SYSTEM TIMETABLE

EFFECTIVE JUNE 1, 1966  
ALL TIMES SHOWN ARE LOCAL

Leave	Arrive	Flight	Freq.	Stops	Leave	Arrive	Flight	Freq.	Stops	Leave	Arrive	Flight	Freq.	Stops	Leave	Arrive	Flight	Freq.	Stops
<b>FROM NORTH PLATTE, NEBR. CONTINUED</b>					<b>ALAMOSA, COLO. (MDT)</b>					<b>DURANGO, COLO. (MDT)</b>					<b>ST. JOSEPH, MO.</b>				
<b>TO</b>					<b>ALBUQUERQUE, N.M. (MST)</b>					<b>GRAND ISLAND, NEBR.</b>					<b>SALT LAKE CITY, UTAH (MST)</b>				
<b>CHEYENNE, WYO. (MST)</b>					<b>30 Day Round Trip Fare \$176.30</b>					8 03 9 05 561					8 03 1 28 552				
9 53 12 56 561/6					8 03 10 59 561/569/591					6 15 6 52 567					10 12 10 40 564				
Via Conn. Denver					Via Conn. Lincoln-Denver					7 55 8 56 563					Via Conn. Denver				
<b>TO</b>					<b>ALLIANCE, NEBR. (MST)</b>					<b>GRAND JUNCTION, COLO. (MDT)</b>					<b>SANTA FE, N. M. (MST)</b>				
<b>COLORADO SPRINGS, COLO. (MDT)</b>					8 03 11 24 561/42					8 03 2 19 561/573					8 03 10 35 561/569/591				
9 53 1 07 561/507					Via Conn. Scottsbluff					Via Conn. Denver					Via Conn. Lincoln-Denver				
<b>DENVER, COLO. (MDT)</b>					7 55 10 24 563/48					3 45 8 15 553/575					3 45 8 56 553/583				
7 40 9 11 567/48					Via Conn. Scottsbluff					Via Conn. Denver					Via Conn. Denver				
<b>COLORADO SPRINGS, COLO. (MDT)</b>					<b>USE FRONTIER'S</b>					<b>GREAT FALLS, MONT.</b>					<b>SCOTTSBLUFF, NEBR. (MST)</b>				
9 53 1 07 561/507					deferred credit plan allowing charges up to \$750 (more can be charged with approval) and up to 12 months to pay. Use your Frontier Airlines travel card — and charge air travel.					3 45 11 55 553/522/516					8 03 9 32 561				
Via Conn. Denver										Via Conn. Denver-Riverton					7 55 9 23 563				
<b>DENVER, COLO. (MDT)</b>					<b>TO</b>					<b>HASTINGS, NEBR.</b>					<b>SIDNEY, NEBR. (MST)</b>				
9 53 11 25 561					<b>ALAMOGORDO, N. M. (MST)</b>					7 30 9 35 51					7 30 10 43 51				
7 40 9 42 567					8 38 9 10 562					3 45 4 43 553					3 45 11 16 553/509				
Via Conn. Denver					4 29 5 01 566					10 15 11 34 57					Via Conn. Denver				
<b>GRAND ISLAND, NEBR.</b>					<b>JACKSON, WYO. (MST)</b>					<b>KANSAS CITY, MO./KAN. (CST)</b>					<b>TUCSON, ARIZ. (MST)</b>				
8 38 9 10 562					9 53 12 17 561/530					8 38 11 09 562					30 Day Round Trip Fare \$134.00				
4 29 5 01 566					Via Conn. Denver					8 24 11 06 564					8 03 3 21 561/569/507				
8 24 8 56 564					Via Conn. Denver					LINCOLN, NEBR. (CST)					Via Conn. Lincoln-Denver				
<b>KANSAS CITY, MO./KAN. (CST)</b>					<b>TO</b>					<b>ASPEN, COLO. (MDT)</b>					<b>WORLAND, WYO. (MST)</b>				
11 00 2 55 572/560					<b>ALAMOGORDO, N. M. (MST)</b>					Served Through Grand Junction					3 45 9 40 553/522/516				
Via Conn. Denver					8 38 9 41 562					8 03 2 19 561/573					Via Conn. Denver-Riverton				
<b>LINCOLN, NEBR. (CST)</b>					<b>JACKSON, WYO. (MST)</b>					Via Conn. Denver					<b>FROM PHOENIX, ARIZ. (MST) Reservations 275-7521 Air Cargo 275-6443</b>				
11 00 2 02 572/560					9 53 12 17 561/530					3 45 8 15 553/575									
Via Conn. Denver					Via Conn. Denver					Via Conn. Denver									
<b>MOAB, UTAH (MST)</b>					<b>KANSAS CITY, MO./KAN. (CST)</b>					<b>KEARNEY, NEBR.</b>					<b>TO</b>				
2 01 1 56 573					8 38 11 09 562					7 30 9 57 51					<b>ALAMOGORDO, N. M.</b>				
					8 24 11 06 564					3 45 5 06 553					6 20 12 00 582/591				
<b>PHOENIX, ARIZ. (MST)</b>					<b>LINCOLN, NEBR.</b>					<b>LARAMIE, WYO. (MST)</b>					Via Conn. Albuquerque				
11 00 2 27 572/507					8 38 9 41 562					8 03 1 27 561/6					12 05 3 30 588/517				
Via Conn. Denver					8 24 9 27 564					Via Conn. Denver					Via Conn. Albuquerque				
<b>PUEBLO, COLO.</b>					<b>OMAHA, NEBR.</b>					<b>PHOENIX, ARIZ. (MST)</b>					5 40 10 30 586/515				
6 49 8 56 574/583					8 38 10 16 562					3 45 7 31 553/522					Via Conn. Albuquerque				
Via Conn. Denver					4 29 5 40 566					Via Conn. Denver									
<b>RAPID CITY, S. D. (MST)</b>					<b>PHOENIX, ARIZ. (MST)</b>					<b>CASPER, WYO. (MST)</b>					<b>ALAMOSA, COLO. (MDT)</b>				
11 00 12 41 572/508					11 00 2 27 561/507					8 03 4 56 561/526					6 45 10 40 518				
Via Conn. Denver					Via Conn. Denver					Via Conn. Denver					4				
<b>SALT LAKE CITY, UTAH (MST)</b>					<b>PUEBLO, COLO. (MDT)</b>					<b>CHADRON, NEBR. (MST)</b>					<b>ALBUQUERQUE, N.M.</b>				
2 01 3 15 573					9 53 12 24 561/619					8 03 11 55 561/42					30 Day Round Trip Fare \$43.70				
					Via Conn. Denver					Via Conn. Denver					6 20 8 30 582				
<b>VERNAL, UTAH (MST)</b>					<b>RAPID CITY, S.D. (MST)</b>					<b>CHEYENNE, WYO. (MST)</b>					6 50 10 00 508/511				
2 01 2 34 573					9 53 12 37 561/42					8 03 12 56 561/6					Via Conn. Farmington				
					Via Conn. Scottsbluff					Via Conn. Denver					12 05 2 15 588				
<b>FROM NORTH PLATTE, NEBR. Reservations 532-3600 Air Cargo 532-1762</b>					<b>ST. JOSEPH, MO.</b>					<b>SCOTT'SBLUFF, NEBR. (MST)</b>					2 00 4 12 516				
					8 38 1 28 562/552					9 53 9 32 561					5 40 7 35 586				
					Via Conn. Omaha					Via Conn. Scottsbluff					Via Conn. Farmington				
					8 24 10 40 564					9 44 9 23 563					6 45 9 20 518/515				
					<b>SCOTT'SBLUFF, NEBR. (MST)</b>					<b>COLORADO SPRINGS, COLO. (MDT)</b>					Via Conn. Farmington				
					9 53 9 32 561					8 03 1 07 561/507					3				
					Via Conn. Scottsbluff					Via Conn. Denver									
					<b>TUCSON, ARIZ. (MST)</b>					<b>COLUMBUS, NEBR.</b>					<b>PHOENIX, ARIZ. (MST)</b>				
					30 Day Round Trip Fare \$171.00					7 30 8 08 51					30 Day Round Trip Fare \$121.00				
					9 53 3 21 561/507					10 15 10 53 57					Via Conn. Denver				
					Via Conn. Denver					Via Conn. Scottsbluff					Via Conn. Denver				
					<b>ALAMOGORDO, N. M. (MST)</b>					<b>DENVER, COLO. (MDT)</b>					<b>PHOENIX, ARIZ. (MST)</b>				
					8 38 12 00 561/569/591					8 03 10 19 561/569					30 Day Round Trip Fare \$98.00				
					Via Conn. Lincoln-Denver					Via Conn. Denver					30 Day Round Trip Fare \$98.00				
					3 45 10 30 553/509/515					7 55 11 15 563					4 40 10 24 510/48				
					Via Conn. Denver-Farmington					Via Conn. Denver					Via Conn. Denver				

# FRONTIER AIRLINES SYSTEM TIMETABLE

EFFECTIVE JUNE 1, 1966  
ALL TIMES SHOWN ARE LOCAL

Leave	Arrive	Flight	Freq.	Stops	Leave	Arrive	Flight	Freq.	Stops	Leave	Arrive	Flight	Freq.	Stops	Leave	Arrive	Flight	Freq.	Stops	Leave	Arrive	Flight	Freq.	Stops
<b>FROM PHOENIX, ARIZ. CONTINUED</b>					<b>GRAND JUNCTION, COLO. (MDT)</b> \$45.00					<b>RAPID CITY, S.D.</b> \$79.00					<b>CASPER, WYO.</b> \$22.00									
TO					6 50 10 19 <b>508/512</b> 2					30 Day Round Trip Fare \$113.00					7 49 9 26 <b>517/501 C</b> 2									
CASPER, WYO. \$72.00					Via Conn. Farmington					6 50 12 41 <b>508</b> 4					Via Conn. Riverton									
30 Day Round Trip Fare \$102.00					6 45 10 50 <b>518/514</b> 4					4 40 8 51 <b>510</b> 2					7 19 9 41 <b>23/521 P</b> 3									
Via Conn. Denver					Via Conn. Farmington					RIVERTON, WYO. \$77.00					Via Conn. Riverton									
CHADRON, NEBR. \$74.00					2 00 11 55 <b>516</b> 12					30 Day Round Trip Fare \$110.00					7 41 9 41 <b>23/521 C</b> 2									
30 Day Round Trip Fare \$105.00					Via Conn. Farmington					2 00 8 54 <b>516</b> 7					Via Conn. Riverton									
Via Conn. Denver					GUNNISON, COLO. (MDT) \$49.00					SALT LAKE CITY, UTAH \$54.00					CHEYENNE, WYO. \$35.00									
4 40 10 55 <b>510/48</b> 5					6 50 11 18 <b>508/512/572</b> 4					7 Day Round Trip Fare \$56.00					7 49 10 29 <b>517/501 C</b> 4									
Via Conn. Denver					Via Conn. Farmington-Grand Junction					6 50 10 18 <b>508/512</b> 3					Via Conn. Riverton									
CHEYENNE, WYO. \$59.00					HAYRE, MONT. \$103.00					6 45 11 01 <b>518/514/577</b> 5					Via Conn. Riverton									
30 Day Round Trip Fare \$85.00					30 Day Round Trip Fare \$155.00					SCOTT'SBLUFF, NEBR. \$66.00					ALAMOSA, COLO. \$12.00									
6 50 12 56 <b>508/6</b> 4					6 50 3 11 <b>508/512/34</b> 8					30 Day Round Trip Fare \$94.00					12 30 1 01 <b>619</b> 0									
Via Conn. Denver					Via Conn. Farmington-Great Falls					6 20 9 04 <b>582</b> 3					10 09 10 40 <b>567</b> 0									
4 40 9 11 <b>510/48</b> 2					Via Conn. Farmington-Great Falls					12 05 3 59 <b>588/592</b> 4					ALBUQUERQUE, N.M. (MST) \$32.00									
Via Conn. Denver					JACKSON, WYO. \$71.00					30 Day Round Trip Fare \$94.00					30 Day Round Trip Fare \$46.90									
CODY-POWELL, WYO. \$87.00					6 50 11 30 <b>508/512</b> 4					6 50 6 29 <b>508/564</b> 4					6 44* 10 59 <b>594/591</b> 3									
30 Day Round Trip Fare \$122.00					Via Conn. Farmington					Via Conn. Denver					Via Conn. Farmington									
2 00 10 10 <b>516 P</b> 9					KANSAS CITY, MO./KAN. (CST) \$94.00					7 19 11 58 <b>23/521 P</b> 5					9 07 10 30 <b>583/515</b> 2									
COLORADO SPRINGS, COLO. (MDT) \$51.00					6 50 2 55 <b>508/560</b> 5					4 40 9 50 <b>510/48</b> 3					Via Conn. Albuquerque									
30 Day Round Trip Fare \$72.60					Via Conn. Denver					30 Day Round Trip Fare \$133.00					12 30 2 31 <b>619/517</b> 3									
6 20 11 21 <b>582</b> 5					12 05 9 20 <b>588/592/568</b> 7					6 50 2 55 <b>508/560</b> 5					Via Conn. Denver									
4 40 7 29 <b>510</b> 0					Via Conn. Albuquerque-Denver					LARAMIE, WYO. \$63.00					9 07 9 21 <b>583</b> 1									
COLUMBUS, NEBR. (CST) \$83.00					30 Day Round Trip Fare \$89.00					30 Day Round Trip Fare \$94.00					ASPEN, COLO. \$21.00									
30 Day Round Trip Fare \$114.00					6 50 1 27 <b>508/6</b> 5					6 50 2 55 <b>508/560</b> 5					Served Through Grand Junction									
Via Conn. Denver					Via Conn. Denver					6 50 2 55 <b>508/560</b> 5					6 44 10 05 <b>594/571</b> 2									
CORTEZ, COLO. (MDT) \$35.00					30 Day Round Trip Fare \$137.00					LARAMIE, WYO. \$63.00					11 05 2 19 <b>582/573</b> 4									
Service to Cortez is Temporarily Suspended					2 00 11 23 <b>516</b> 11					30 Day Round Trip Fare \$89.00					Via Conn. Denver									
Due to Runway Construction.					Via Conn. Farmington					6 50 1 06 <b>508/512</b> 6					4 40 8 15 <b>618/575</b> 1									
Service is Expected to Resume					LINCOLN, NEBR. (CST) \$83.00					30 Day Round Trip Fare \$114.00					Via Conn. Denver									
Approximately July 15.					6 50 2 02 <b>508/560</b> 4					6 50 1 06 <b>508/512</b> 6					4 40 8 15 <b>618/575</b> 1									
Please check with your local Frontier Office					Via Conn. Denver					2 00 11 23 <b>516</b> 11					PHOENIX, ARIZ. (MST) \$49.00									
for further information.					12 05 8 27 <b>588/592/568</b> 6					CORTEZ, COLO. (MDT) \$25.00					30 Day Round Trip Fare \$72.60									
DENVER, COLO. (MDT) \$52.00					Via Conn. Albuquerque-Denver					Service to Cortez is Temporarily Suspended					11 05 2 27 <b>582/507</b> 1									
30 Day Round Trip Fare \$72.60					MINOT, N.D. (CST) \$107.00					Due to Runway Construction.					Via Conn. Colorado Springs									
6 20* 11 51 <b>582</b> 6					30 Day Round Trip Fare \$149.00					Service is Expected to Resume					9 07 11 52 <b>583</b> 4									
6 50 11 00 <b>508</b> 3					6 50 3 32 <b>508</b> 6					Approximately July 15.					RAPID CITY, S.D. (MST) \$41.00									
12 05* 6 10 <b>588/592</b> 5					6 50 11 37 <b>510</b> 4					Please check with your local Frontier office					11 05 12 56 <b>582/6</b> 2									
Via Conn. Albuquerque					MOAB, UTAH \$45.00					for further information.					4 40 7 03 <b>618/522</b> 1									
4 40 8 00 <b>510</b> 1					6 50 1 56 <b>508/512/573</b> 3					SILVER CITY, N.M. \$24.00					6 44 7 08 <b>594/502</b> 2									
5 40* 10 08 <b>586</b> 2					10 28 1 06 <b>4/512 C</b> 1					6 20 7 39 <b>582</b> 1					Via Conn. Denver									
6 45 11 29 <b>518</b> 5					Via Conn. Farmington-Grand Junction					2 00 3 22 <b>516</b> 1					11 05 11 21 <b>582</b> 0									
DURANGO, COLO. (MDT) \$35.00					6 45 9 26 <b>518/514</b> 3					TUCSON, ARIZ. \$11.00					11 05 12 56 <b>582/6</b> 2									
6 50 10 01 <b>508</b> 2					Via Conn. Farmington					6 20 6 51 <b>582</b> 0					4 40 7 03 <b>618/522</b> 1									
6 45 10 06 <b>518</b> 3					12 05 8 27 <b>588/592/568</b> 6					7 10 7 55 <b>181</b> 0					10 16 11 55 <b>516 P</b> 2									
FARMINGTON, N.M. \$31.00					Via Conn. Albuquerque-Denver					11 10 11 41 <b>519</b> 0					JACKSON, WYO. \$22.00									
6 50 8 22 <b>508</b> 1					MINOT, N.D. (CST) \$107.00					2 00 2 31 <b>516</b> 0					7 49 10 12 <b>517/502 C</b> 2									
6 45 8 30 <b>518</b> 2					30 Day Round Trip Fare \$149.00					2 50 3 21 <b>507</b> 0					Via Conn. Riverton									
Via Conn. Denver					6 50 3 32 <b>508</b> 6					4 40 5 11 <b>685</b> 0					KANSAS CITY, MO./KAN. (CST) \$76.00									
30 Day Round Trip Fare \$114.00					4 40 11 37 <b>510</b> 4					5 40 6 11 <b>586</b> 0					7 49 2 55 <b>517/501/560 C</b> 7									
6 50 10 01 <b>508</b> 2					MOAB, UTAH \$45.00					7 40 8 25 <b>185</b> 0					Via Conn. Riverton-Denver									
6 45 10 06 <b>518</b> 3					6 50 1 56 <b>508/512/573</b> 3					9 45 10 30 <b>187</b> 0					LARAMIE, WYO. \$31.00									
FARMINGTON, N.M. \$31.00					10 28 1 06 <b>4/512 C</b> 1					10 45 11 16 <b>509</b> 0					7 49 10 05 <b>517/501 C</b> 3									
6 50 8 22 <b>508</b> 1					Via Conn. Farmington-Grand Junction					WILLISTON, N.D. (CST) \$109.00					Via Conn. Riverton									
6 45 8 30 <b>518</b> 2					6 45 9 26 <b>518/514</b> 3					30 Day Round Trip Fare \$151.00					LEWISTOWN, MONT. \$17.00									
Via Conn. Denver					Via Conn. Farmington					4 40 12 19 <b>510</b> 5					10 28 1 06 <b>4/512 C</b> 1									
30 Day Round Trip Fare \$109.00					MONTROSE, COLO. (MDT) \$49.00					PHOENIX, ARIZ. \$87.00					30 Day Round Trip Fare \$122.00									
6 50 10 53 <b>508/512/572</b> 3					6 50 10 53 <b>508/512/572</b> 3					30 Day Round Trip Fare \$122.00					Via Conn. Riverton-Denver									
6 45 8 30 <b>518</b> 2					Via Conn. Farmington-Grand Junction					7 49 2 27 <b>517/501/507 C</b> 7					DURANGO, COLO. \$19.00									
Via Conn. Denver					NORTH PLATTE, NEBR. (CST) \$69.00					30 Day Round Trip Fare \$116.00					12 30 1 37 <b>619</b> 1									
30 Day Round Trip Fare \$98.00					6 50 4 23 <b>508/566</b> 4					2 00 9 40 <b>516</b> 8					EL PASO, TEX. (MST) \$49.00									
12 05 12 38 <b>588</b> 0					Via Conn. Denver					RIVERTON, WYO. \$16.00					6 44* 12 28 <b>594/591</b> 5									
6 45 7 18 <b>518</b> 0					12 05 8 17 <b>588/592/564</b> 7					7 49 8 39 <b>517 C</b> 1					Via Conn. Denver									
Via Conn. Albuquerque-Denver					OMAHA, NEBR. (CST) \$86.00					7 19 8 44 <b>23 P</b> 2					12 30 3 57 <b>619/517</b> 5									
GALLUP, N.M. \$25.00					30 Day Round Trip Fare \$121.00					7 41 8 44 <b>23 C</b> 1					Via Conn. Farmington									
6 50 9 22 <b>508/511</b> 2					6 50 5 40 <b>508/566</b> 6					ROCK SPRINGS, WYO. \$23.00					9 07 10 57 <b>583/515</b> 3									
Via Conn. Farmington					Via Conn. Denver					7 49 9 39 <b>517 C</b> 2					Via Conn. Albuquerque									
12 05 1 37 <b>588</b> 2					12 05 10 02 <b>588/592/564</b> 10					7 19 10 08 <b>23 P</b> 3					FARMINGTON, N.M. (MST) \$22.00									
GLASGOW, MONT. \$103.00					Via Conn. Albuquerque-Denver					7 41 10 08 <b>23 C</b> 2					12 30 12 59 <b>619</b> 2									
30 Day Round Trip Fare \$155.00					POWELL-CODY, WYO. \$87.00					SALT LAKE CITY, UTAH \$38.00					30 Day Round Trip Fare \$70.00									
6 50 4 13 <b>508/512/34</b> 9					30 Day Round Trip Fare \$122.00					7 49 10 26 <b>517 C</b> 3					11 05 3 21 <b>582/507</b> 2									
Via Conn. Farmington-Great Falls					2 00 10 10 <b>516 P</b> 9					7 19 11 52 <b>23 P</b> 5					Via Conn. Colorado Springs									
GRAND ISLAND, NEBR. (CST) \$78.00					PUEBLO, COLO. (MDT) \$49.00					7 41 11 52 <b>23 C</b> 4					9 07 11 15 <b>583</b> 3									
30 Day Round Trip Fare \$114.00					6 20 10 58 <b>582</b> 4					VERNAL, UTAH \$28.00					FROM RAPID CITY, S.D. (MST)									
6 50 5 01 <b>508/566</b> 5					30 Day Round Trip Fare \$72.60					7 19 10 52 <b>23 P</b> 4					Reservations 343-6361									
Via Conn. Denver					6 40 8 56 <b>510/583</b> 1					7 41 10 52 <b>23 C</b> 3					TO									
12 05 8 56 <b>588/592/564</b> 8					Via Conn. Colorado Springs					WORLDAND, WYO. \$10.00					ALBUQUERQUE, N.M. \$68.00									
Via Conn. Albuquerque-Denver					BILLINGS, MONT. \$10.00					7 49 8 10 <b>517 C</b> 0					30 Day Round Trip Fare \$100.00									
6 50 5 01 <b>508/566</b> 5					10 28 11 06 <b>4 C</b> 0					7 19 8 10 <b>23 P</b> 1					7 05 10 59 <b>609/591</b> 2									
Via Conn. Albuquerque-Denver					10 16 10 37 <b>516 P</b> 0					7 41 8 10 <b>23 C</b> 0					Via Conn. Denver									
30 Day Round Trip Fare \$114.00					TO					JACKSON, WYO. (MST) \$47.00					4 30 9 20 <b>509/515</b> 3									
6 50 5 01 <b>508/566</b> 5					ASPEN, COLO. (MDT) \$54.00					6 44 10 12 <b>594/502</b> 5					Via Conn. Farmington									
Via Conn. Denver					Served through Grand Junction					7 05 2 19 <b>609/573</b> 3					ALLIANCE, NEBR. \$16.00									
12 05 8 56 <b>588/592/564</b> 8					7 49 1 49 <b>517 C</b> 4					DC-3 Equipment Riverton-Jackson					5 00 6 11 <b>41</b> 1									
Via Conn. Albuquerque-Denver					BILLINGS, MONT. \$10.00					WORLDAND, WYO. \$10.00					4 40 5 51 <b>45</b> 1									
6 50 5 01 <b>508/566</b> 5					10 28 11 06 <b>4 C</b> 0					7 49 8 10 <b>517 C</b> 0					Via Conn. Scottsbluff									
Via Conn. Albuquerque-Denver					10 16 10 37 <b>516 P</b> 0					7 19 8 10 <b>23 P</b> 1					30 Day Round Trip Fare \$50.00									
30 Day Round Trip Fare \$114.00					TO					7 41 8 10 <b>23 C</b> 0					SANTA FE, N.M. (MST) \$25.00									
6 50 5 01 <b>508/566</b> 5					ASPEN, COLO. (MDT) \$54.00					7 49 8 10 <b>517 C</b> 0					9 07 8 56 <b>583</b> 0									
Via Conn. Denver					Served through Grand Junction					7 19 8 10 <b>23 P</b> 1					Via Conn. Farmington									
12 05 8 56 <b>588/592/564</b> 8					7 49 1 49 <b>517 C</b> 4					7 41 8 10 <b>23 C</b> 0					SILVER CITY, N.M. (MST) \$44.00									
Via Conn. Albuquerque-Denver					BILLINGS, MONT. \$10.00					WORLDAND, WYO. \$10.00					9 07 10 28 <b>583</b> 2									
6 50 5 01 <b>508/566</b> 5					10 28 11 06 <b>4 C</b> 0					7 41 8 10 <b>23 C</b> 0					Via Conn. Denver									
Via Conn. Albuquerque-Denver					10 16 10 37 <b>516 P</b> 0					JACKSON, WYO. (MST) \$47.00					TUCSON, ARIZ. (MST) \$49.00									
30 Day Round Trip Fare \$114.00					TO					6 44 7 30 <b>594</b> 1					30 Day Round Trip Fare \$70.00									
6 50 5 01 <b>508/566</b> 5					ASPEN, COLO. (MDT) \$54.00					11 05 11 51 <b>582</b> 1					11 05 3 21 <b>582/507</b> 2									
Via Conn. Denver					Served through Grand Junction					4 40 5 09 <b>618</b> 0					Via Conn. Colorado Springs									
12 05 8 56 <b>588/592/564</b> 8					7 49 1 49 <b>517 C</b> 4					DURANGO, COLO. \$19.00					9 07 11 15 <b>583</b> 3									
Via Conn. Albuquerque-Denver					BILLINGS, MONT. \$10.00					10 16 11 23 <b>516 P</b> 1					Via Conn. Denver									
6 50 5 01 <b>508/566</b> 5					10 28 11 06 <b>4 C</b> 0					PHOENIX, ARIZ. \$87.00					FROM RIVERTON-LANDER, WYO. (MST)									
Via Conn. Albuquerque-Denver					10 16 10 37 <b>516 P</b> 0					30 Day Round Trip Fare \$122.00					Reservations 856-9226									
30 Day Round Trip Fare \$114.00					TO					7 49 2 27 <b>517/501/507 C</b> 7					LARAMIE, WYO. \$27.00									
6 50 5 01 <b>508/566</b> 5					ASPEN, COLO. (MDT) \$54.00					7 49 2 27 <b>517/501/507 C</b> 7					7 05 1 27 <b>609/6</b> 2									
Via Conn. Denver					Served through Grand Junction					7 41 8 10 <b>23 C</b> 0					Via Conn. Denver									
12 05 8 56 <b>588/592/564</b> 8					7 49 1 49 <b>517 C</b> 4					WORLDAND, WYO. \$10.00					4 30 7 31 <b>509/522</b> 2									
Via Conn. Albuquerque-Denver					BILLINGS, MONT. \$10.00					7 49 8 10 <b>517 C</b> 0					Via Conn. Denver									
6 50 5 01 <b>508/566</b> 5					10 28 11 06 <b>4 C</b> 0					7 19 8 10 <b>23 P</b> 1					30 Day Round Trip Fare \$98.00									
Via Conn. Albuquerque-Denver					10 16 10 37 <b>516 P</b> 0					7 41 8 10 <b>23 C</b> 0					9 10 2 31 <b>517</b> 4									
30 Day Round Trip Fare \$114.00					TO					JACKSON, WYO. (MST) \$47.00					ALBUQUERQUE, N.M. \$66.00									
6 50 5 01 <b>508/566</b> 5					ASPEN, COLO. (MDT) \$54.00					6 44 10 12 <b>594/502</b> 5					30 Day Round Trip Fare \$98.00									
Via Conn. Denver					Served through Grand Junction					DC-3 Equipment Riverton-Jackson					Via Conn. Denver									
12 05 8 56 <b>588/592/564</b> 8					7 49 1 49 <b>517 C</b> 4					7 49 8 10 <b>517 C</b> 0					9 10 2 31 <b>517</b> 4									
Via Conn. Albuquerque-Denver					BILLINGS, MONT. \$10.00					7 19 8 10 <b>23 P</b> 1					30 Day Round Trip Fare \$98.00									
6 50 5 01 <b>508/566</b>																								

# FRONTIER AIRLINES SYSTEM TIMETABLE

EFFECTIVE JUNE 1, 1966  
ALL TIMES SHOWN ARE LOCAL

Leave	Arrive	Flight	Freq.	Stops	Leave	Arrive	Flight	Freq.	Stops	Leave	Arrive	Flight	Freq.	Stops	Leave	Arrive	Flight	Freq.	Stops
<b>FROM RIVERTON, WYO. CONTINUED</b>					<b>VERNAL, UTAH \$18.00</b>					<b>VERNAL, UTAH \$11.00</b>					<b>ALBUQUERQUE, N.M. \$48.00</b>				
TO					WORLAND, WYO. \$10.00					WORLAND, WYO. \$17.00					TO				
ASPEN, COLO. (MDT) \$44.00					FROM ROCK SPRINGS, WYO. (MST) \$21.00					FROM ST. JOSEPH, MO. (CST) \$21.00					GALLUP, N.M. \$40.00				
Served Through Grand Junction					Reservations 362-5522					Reservations 279-7919					Served Through Grand Junction				
9 10 1 49 517 2					TO					TO					6 10 9 22 570/511 3				
BILLINGS, MONT. \$21.00					ALBUQUERQUE, N. M. \$61.00					DENVER, COLO. (MDT) \$45.40					6 10 9 22 570/511 3				
9 15 11 06 4 2					30 Day Round Trip Fare \$93.00					7 25 11 25 561 5					Via Conn. Grand Junction				
9 19 10 37 516 2					9 46 2 31 517 3					3 00 6 36 553 5					Via Conn. Denver				
CASPER, WYO. \$12.00					ASPEN, COLO. (MDT) \$37.00					GRAND ISLAND, NEBR. \$21.00					12 00 2 31 517 2				
9 00 9 26 501 0					Served Through Grand Junction					7 25 9 05 561 2					Via Conn. Riverton				
9 15 9 41 521 0					9 46 1 49 517 1					3 00 6 52 553/567 1					Via Conn. Omaha				
CHEYENNE, WYO. \$24.00					BILLINGS, MONT. \$28.00					CHEYENNE, WYO. \$35.00					6 30 8 19 515 0				
9 00 10 29 501 2					8 06 11 06 4 3					6 30 11 06 4 5					Via Conn. Riverton				
9 15 10 25 521 1					8 26 10 37 516 3					7 40 10 23 512 1					Via Conn. Great Falls				
CODY-POWELL, WYO. \$16.00					CASPER, WYO. \$18.00					CASPER, WYO. \$31.00					12 00 3 20 517/589 3				
9 15 10 23 4 C 1					8 06 9 26 4/501 1					6 30 9 26 4/501 3					Via Conn. Albuquerque				
9 19 10 10 516 P 1					8 26 9 41 516/521 1					7 40 9 41 516/521 2					Via Conn. Denver				
DENVER, COLO. (MDT) \$32.00					8 06 9 26 4/501 1					7 40 9 41 516/521 2					Via Conn. Denver				
9 00 12 03 501 3					8 26 9 41 516/521 1					7 40 9 41 516/521 2					Via Conn. Denver				
9 15 11 58 521 2					8 06 10 29 4/501 3					7 40 9 41 516/521 2					Via Conn. Denver				
FARMINGTON, N. M. \$53.00					CHEYENNE, WYO. \$21.00					JACKSON, WYO. (MST) \$72.00					6 10 10 40 512/34 5				
9 10 1 37 517 3					8 06 10 29 4/501 3					7 25 12 17 561/530 6					Via Conn. Riverton				
GRAND JUNCTION, COLO. (MDT) \$44.00					8 26 10 25 516/521 2					KANSAS CITY, MO./KAN. (CST) \$ 8.00					10 40 4 13 512/34 5				
9 10 1 49 517 2					8 06 10 25 516/521 2					1 33 1 53 552 0					Via Conn. Great Falls				
GREAT FALLS, MONT. \$35.00					8 26 10 10 516 P 2					10 46 11 06 564 0					10 40 3 11 512/34 4				
9 15 1 37 4/512 4					8 06 12 03 4/501 4					LINCOLN, NEBR. \$15.00					JACKSON, WYO. \$24.00				
Via Conn. Billings					8 26 11 58 516/521 3					7 25 8 24 561 1					6 30 10 12 4/502 3				
9 19 11 55 516 4					8 26 11 58 516/521 3					3 00 4 06 553 1					Via Conn. Riverton				
JACKSON, WYO. \$14.00					FARMINGTON, N. M. \$48.00					NORTH PLATTE, NEBR. \$30.00					6 30 10 05 4/501 4				
9 20 10 12 502 0					9 46 1 37 517 2					7 25 9 46 561 3					Via Conn. Riverton				
DC-3 Equipment Riverton-Jackson					9 46 1 49 517 1					3 00 7 33 553/567 2					Via Conn. Riverton				
KANSAS CITY, MO./KAN. (CST) \$64.00					GRAND JUNCTION, COLO. (MDT) \$37.00					OMAHA, NEBR. \$15.00					LEWISTOWN, MONT. \$28.00				
9 00 2 55 501/560 5					9 46 1 49 517 1					7 25 7 53 561 0					9 15 1 06 4/512 3				
Via Conn. Denver					8 06 12 03 4/501 4					3 00 3 28 553 0					Via Conn. Billings				
LARAMIE, WYO. \$22.00					GREAT FALLS, MONT. \$42.00					RAPID CITY, S.D. (MST) \$50.00					9 19 11 23 516 3				
9 00 10 05 501 1					8 06 1 37 4/512 5					7 25 12 37 561/42 7					Via Conn. Denver				
LEWISTOWN, MONT. \$28.00					8 26 11 55 516 5					3 00 8 51 553/510 6					Via Conn. Denver				
9 15 1 06 4/512 3					JACKSON, WYO. \$22.00					SCOTT'S BLUFF, NEBR. (MST) \$42.00					9 19 11 23 516 3				
Via Conn. Billings					8 06 10 12 4/502 1					7 25 9 32 561 4					Via Conn. Denver				
9 19 11 23 516 3					8 06 10 12 4/502 1					FROM SALT LAKE CITY, UTAH					LARAMIE, WYO. \$18.00				
LINCOLN, NEBR. (CST) \$54.00					LARAMIE, WYO. \$18.00					Reservations 363-6796 (MST)					8 06 10 05 4/501 2				
9 00 2 02 501/560 4					8 06 10 05 4/501 2					Air Cargo 359-3726					Via Conn. Riverton				
Via Conn. Denver					LEWISTOWN, MONT. \$36.00					TO					PHOENIX, ARIZ. \$77.00				
OMAHA, NEBR. (CST) \$57.00					8 06 1 06 4/512 4					ALAMOGORDO, N.M. \$60.00					30 Day Round Trip Fare \$110.00				
9 00 5 40 501/566 6					8 26 11 23 516 4					6 10 12 00 570/511/591 5					9 00 2 27 501/507 5				
Via Conn. Denver					POWELL-CODY, WYO. \$23.00					Via Conn. Grand Junction-Albuquerque					Via Conn. Denver				
PHOENIX, ARIZ. \$77.00					8 06 1 06 4/512 4					12 00 3 30 517 3					9 00 2 27 501/507 5				
30 Day Round Trip Fare \$110.00					8 26 11 23 516 4					6 30 10 30 515 3					Via Conn. Denver				
9 00 2 27 501/507 5					TO					FARMINGTON, N.M. \$34.00					Via Conn. Denver				
Via Conn. Denver					ALAMOSA, COLO. (MDT) \$43.00					6 10 8 25 570/511 2					Via Conn. Denver				
POWELL-CODY, WYO. \$16.00					12 00 4 00 517/618 3					12 00 1 37 517 1					Via Conn. Denver				
9 15 10 23 4 C 1					Via Conn. Farmington					6 30 8 20 515 1					Via Conn. Denver				
9 19 10 10 516 P 1					6 30 10 40 515/518 3					6 30 9 39 515/509 2					Via Conn. Denver				
ROCK SPRINGS, WYO. \$13.00					SALT LAKE CITY, UTAH \$20.00					FLAGSTAFF, ARIZ. \$51.00					Via Conn. Denver				
9 10 9 39 517 0					9 46 10 26 517 0					6 10 9 57 570/511/519 4					Via Conn. Denver				
9 20 10 08 23 0					10 13 11 52 23 1					Via Conn. Grand Junction-Farmington					Via Conn. Denver				
SALT LAKE CITY, UTAH \$26.00					RIVERTON, WYO. \$13.00					6 30 9 57 570/511/519 4					Via Conn. Denver				
9 10 10 26 517 1					8 06 8 48 4 0					Via Conn. Grand Junction-Farmington					Via Conn. Denver				
9 20 11 52 23 2					8 26 8 54 516 0					12 00 4 22 517/589 5					Via Conn. Denver				
TUCSON, ARIZ. \$85.00					SALT LAKE CITY, UTAH \$20.00					6 30 9 39 515/509 2					Via Conn. Denver				
30 Day Round Trip Fare \$123.00					9 46 10 26 517 0					Via Conn. Farmington					Via Conn. Denver				
9 00 3 21 501/507 6					10 13 11 52 23 1					6 30 9 39 515/509 2					Via Conn. Denver				
Via Conn. Denver					PUEBLO, COLO. (MDT) \$25.00					WOLF POINT, MONT. \$53.00					Via Conn. Denver				
TO					9 10 10 58 582 0					10 40 4 48 512/34 6					Via Conn. Denver				
ALAMOGORDO, N.M. \$24.00					RIVERTON, WYO. \$26.00					6 30 9 46 4 3					Via Conn. Denver				
10 41 12 00 591 1					6 30 8 48 4 2					7 40 9 40 516 2					Via Conn. Denver				
9 03 10 30 583/515 1					7 40 8 54 516 1					6 30 9 46 4 3					Via Conn. Denver				
Via Conn. Albuquerque					ALBUQUERQUE, N.M. \$ 7.20					WINSLOW, ARIZ. \$48.00					Via Conn. Denver				
10 41 10 59 591 0					10 41 10 59 591 0					6 10 9 31 570/511/519 3					Via Conn. Denver				
9 03 9 21 583 0					9 03 9 21 583 0					Via Conn. Grand Junction-Farmington					Via Conn. Denver				
ASPEN, COLO. (MDT) \$35.00					TUCSON, ARIZ. \$64.00					7 Day Round Trip Fare \$72.50					Via Conn. Denver				
Served Through Grand Junction					6 30 10 28 515/583 3					6 10 11 41 570/511/519 6					Via Conn. Denver				
9 10 2 19 582/573 5					6 30 11 16 515/509 4					Via Conn. Grand Junction-Farmington					Via Conn. Denver				
Via Conn. Denver					6 30 11 16 515/509 4					6 30 11 16 515/509 4					Via Conn. Denver				
10 41 6 54 591/516 2					6 30 11 16 515/509 4					VERNAL, UTAH \$14.00					Via Conn. Denver				
Via Conn. Albuquerque					6 30 11 16 515/509 4					6 30 7 25 4 0					Via Conn. Denver				
4 06 8 15 592/575 1					6 30 11 16 515/509 4					3 35 4 07 574 0					Via Conn. Denver				
Via Conn. Denver					6 30 11 16 515/509 4					WINSLOW, ARIZ. \$48.00					Via Conn. Denver				
BISMARCK, N. D. (CST) \$81.00					FARMINGTON, N. M. \$22.00					7 Day Round Trip Fare \$72.50					Via Conn. Denver				
9 10 2 42 582/508 4					10 41 5 08 591/516 1					6 10 11 41 570/511/519 6					Via Conn. Denver				
Via Conn. Denver					10 41 5 08 591/516 1					Via Conn. Grand Junction-Farmington					Via Conn. Denver				
4 06 10 52 592/510 2					10 41 5 08 591/516 1					6 30 11 16 515/509 4					Via Conn. Denver				
Via Conn. Denver					10 41 5 08 591/516 1					6 30 11 16 515/509 4					Via Conn. Denver				
COLORADO SPRINGS, COLO. (MDT) \$28.00					FLAGSTAFF, ARIZ. \$30.00					GRAND JUNCTION, COLO. (MDT) \$35.00					Via Conn. Denver				
9 10 11 21 582 1					10 41 4 22 591/589 3					9 10 2 19 582/573 5					Via Conn. Denver				
4 06 8 32 592/583 1					10 41 4 22 591/589 3					10 41 2 19 582/573 5					Via Conn. Denver				
Via Conn. Denver					10 41 4 22 591/589 3					10 41 6 54 591/516 2					Via Conn. Denver				
DENVER, COLO. (MDT) \$35.00					COLORADO SPRINGS, COLO. (MDT) \$23.00					9 45 1 07 561/507 1					Via Conn. Denver				
30 Day Round Trip Fare \$57.40					9 45 1 07 561/507 1					9 45 1 07 561/507 1					Via Conn. Denver				
9 10 11 51 582 2					6 21 9 42 45/567 2					6 21 9 42 45/567 2					Via Conn. Denver				
4 06 6 10 592 0					6 21 9 42 45/567 2					6 21 9 42 45/567 2					Via Conn. Denver				
Via Conn. Denver					6 21 9 42 45/567 2					6 21 9 42 45/567 2					Via Conn. Denver				
EL PASO, TEX. \$28.00					DENVER, COLO. (MDT) \$18.00					6 41 9 05 41 1					Via Conn. Denver				
10 41 12 28 591 2					6 41 9 05 41 1					9 45 11 25 561 0					Via Conn. Denver				
9 03 10 57 583/515 2					6 41 9 05 41 1					6 21 8 44 45 1					Via Conn. Denver				
Via Conn. Albuquerque					6 41 9 05 41 1					9 35 11 15 563 0					Via Conn. Denver				
FARMINGTON, N. M. \$22.00					GRAND ISLAND, NEBR. (CST) \$26.00					6 54 9 10 562 1					Via Conn. Denver				
10 41 5 08 591/516 1					6 54 9 10 562 1					6 40 8 56 564 1					Via Conn. Denver				
10 41 5 08 591/516 1					6 40 8 56 564 1					6 40 8 56 564 1					Via Conn. Denver				
FLAGSTAFF, ARIZ. \$30.00					JACKSON, WYO. \$39.00					9 45 12 17 561/530 1					Via Conn. Denver				
10 41 4 22 591/589 3					9 45 12 17 561/530 1					9 45 12 17 561/530 1					Via Conn. Denver				
Via Conn. Albuquerque					9 45 12 17 561/530 1					9 45 12 17 561/530 1					Via Conn. Denver				
GRAND JUNCTION, COLO. (MDT) \$35.00					KANSAS CITY, MO./KAN. (CST) \$44.00					6 54 11 09 562 4					Via Conn. Denver				
9 10 2 19 582/573 5					6 54 11 09 562 4					6 40 11 06 564 5					Via Conn. Denver				
10 41 6 54 591/516 2					6 40 11 06 564 5					6 40 9 27 564 2					Via Conn. Denver				
Via Conn. Albuquerque					6 40 9 27 564 2					6 40 9 27 564 2					Via Conn. Denver				
4 06 8 15 592/575 1					6 40 9 27 564 2					6 40 9 27 564 2					Via Conn. Denver				
Via Conn. Denver					6 40 9 27 564 2					6 40 9 27 564 2					Via Conn. Denver				
KANSAS CITY, MO./KAN. (CST) \$73.00					LINCOLN, NEBR. (CST) \$66.00					MINOT, N. D. (CST) \$90.00					Via Conn. Denver				
9 10 2 55 582/560 4					9 10 2 02 582/560 3					9 10 3 32 582/508 5					Via Conn. Denver				
4 06 9 20 592/568 2					9 10 2 02 582/560 3					6 40 11 37 592/510 3					Via Conn. Denver				
Via Conn. Denver					9 10 2 02 582/560 3					6 40 11 37 592/510 3					Via Conn. Denver				
6 30 10 28 515/583 3					6 30 10 28 515/583 3					6 40 11 37 592/510 3					Via Conn. Denver				
Via Conn. Albuquerque					6 30 10 28 515/583 3					6 40 11 37 592/510 3					Via Conn. Denver				
TUCSON, ARIZ. \$64.00					PHOENIX, ARIZ. \$30.00					OMAHA, NEBR. (CST) \$67.00					Via Conn. Denver				
7 Day Round Trip Fare \$72.50					10 41 5 00 591/589 4					9 10 5 40 582/566 5					Via Conn. Denver				
6 10 11 41 570/511/519 6					10 41 5 00 591/589 4					9 10 5 40 582/566 5					Via Conn. Denver				
Via Conn. Grand Junction-Farmington					10 41 5 00 591/589 4					9 10 5 40 582/566 5					Via Conn. Denver				
6 30 11 16 515/509 4					10 41 5 00 591/589 4					9 10 5 40 582/566 5					Via Conn. Denver				
Via Conn. Farmington					10 41 5 00 591/589 4					9 10 5 40 582/566 5					Via Conn. Denver				
VERNAL, UTAH \$14.00					PUEBLO, COLO. (MDT) \$25.00					WOLF POINT, MONT. \$53.00					Via Conn. Denver				
6 30 7 25 4 0					9 10 10 58 582 0					10 40 4 48 512/34 6					Via Conn. Denver				
3 35 4 07 574 0					9 10 10 58 582 0					10 40 4 48 512/34 6					Via Conn. Denver				
Via Conn. Denver					9 10 10 58 582 0					10 40 4 48 512/34 6					Via Conn. Denver				
WINSLOW, ARIZ. \$48.00					RIVERTON, WYO. \$26.00					6 30 9 46 4 3					Via Conn. Denver				
6 10 9 31 570/511/519 3					6 30 8 48 4 2					7 40 9 40 516 2					Via Conn. Denver				
Via Conn. Grand Junction-Farmington					6 30 8 48 4 2					7 40 9 40 516 2					Via Conn. Denver				
12 0																			

